

Air Quality

1-hour TSP Level at ASR1

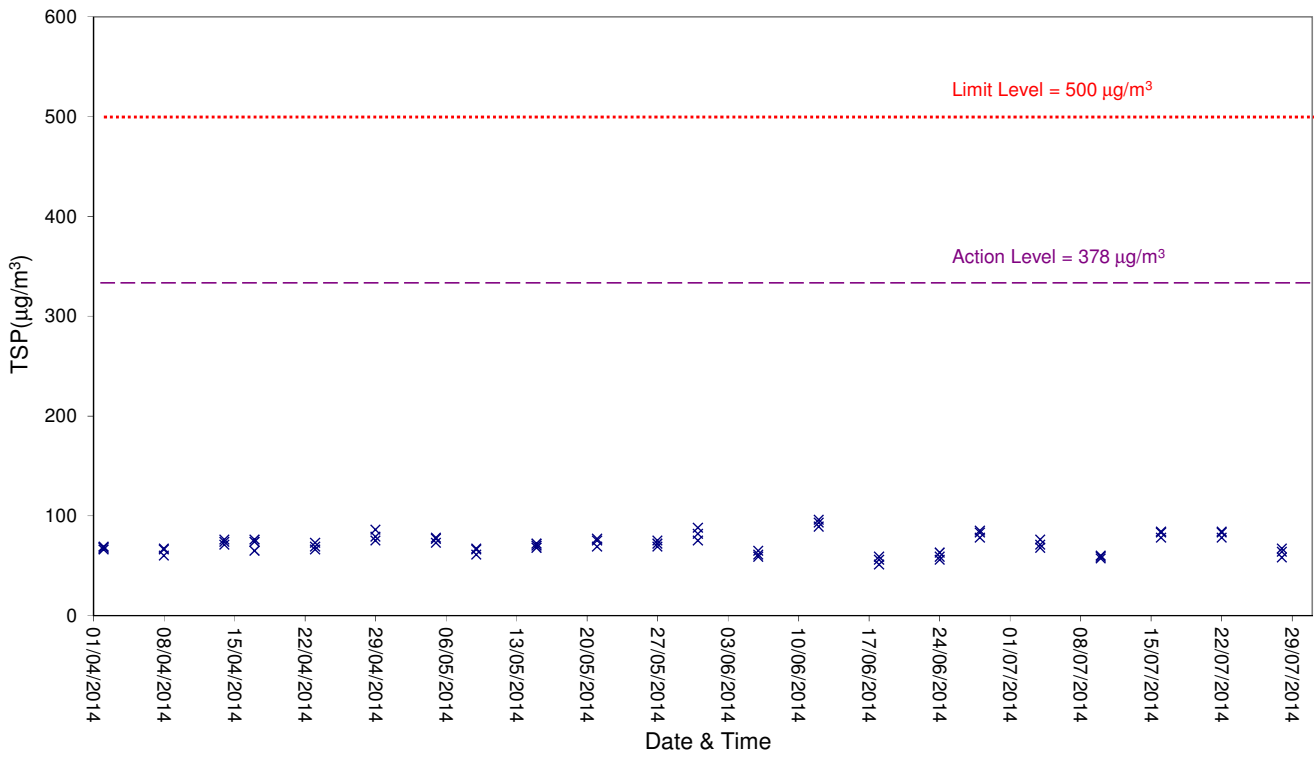

1-hour TSP Level at ASR2A

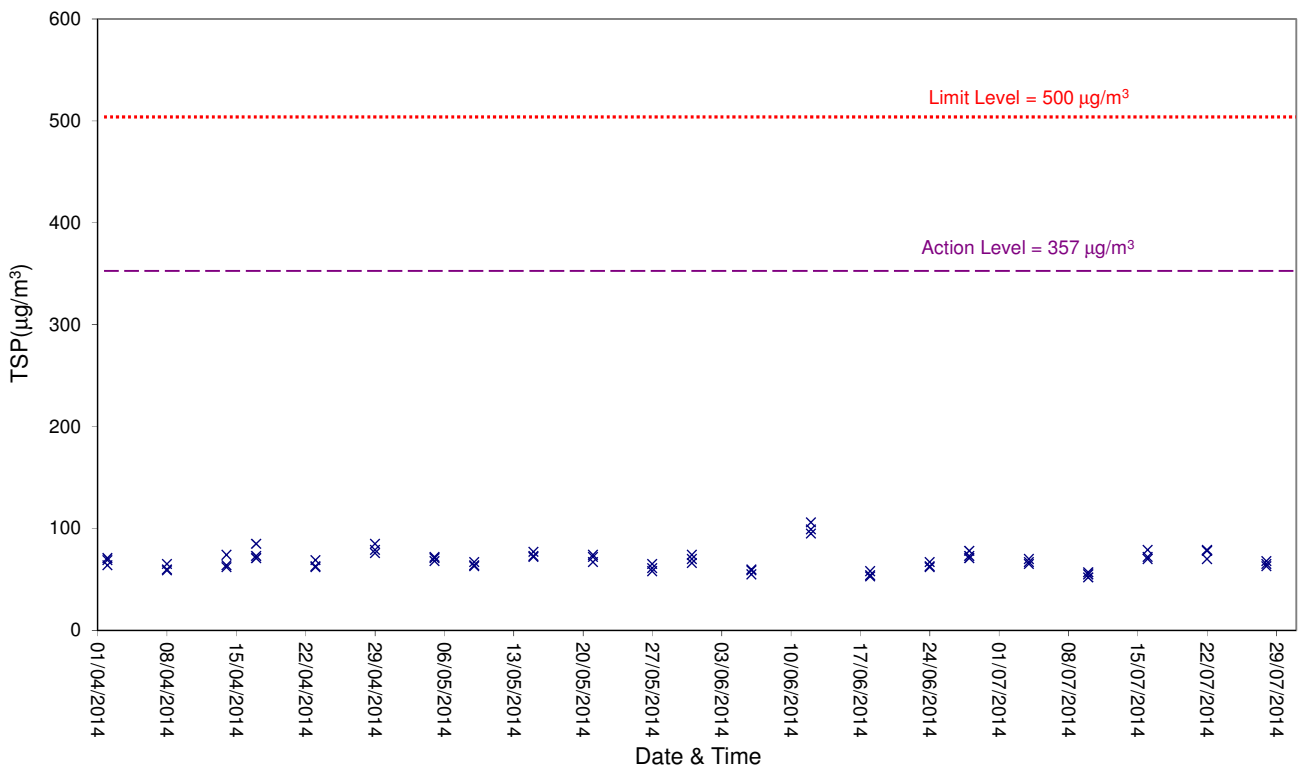

Air Quality

1-hour TSP Level at ASR3

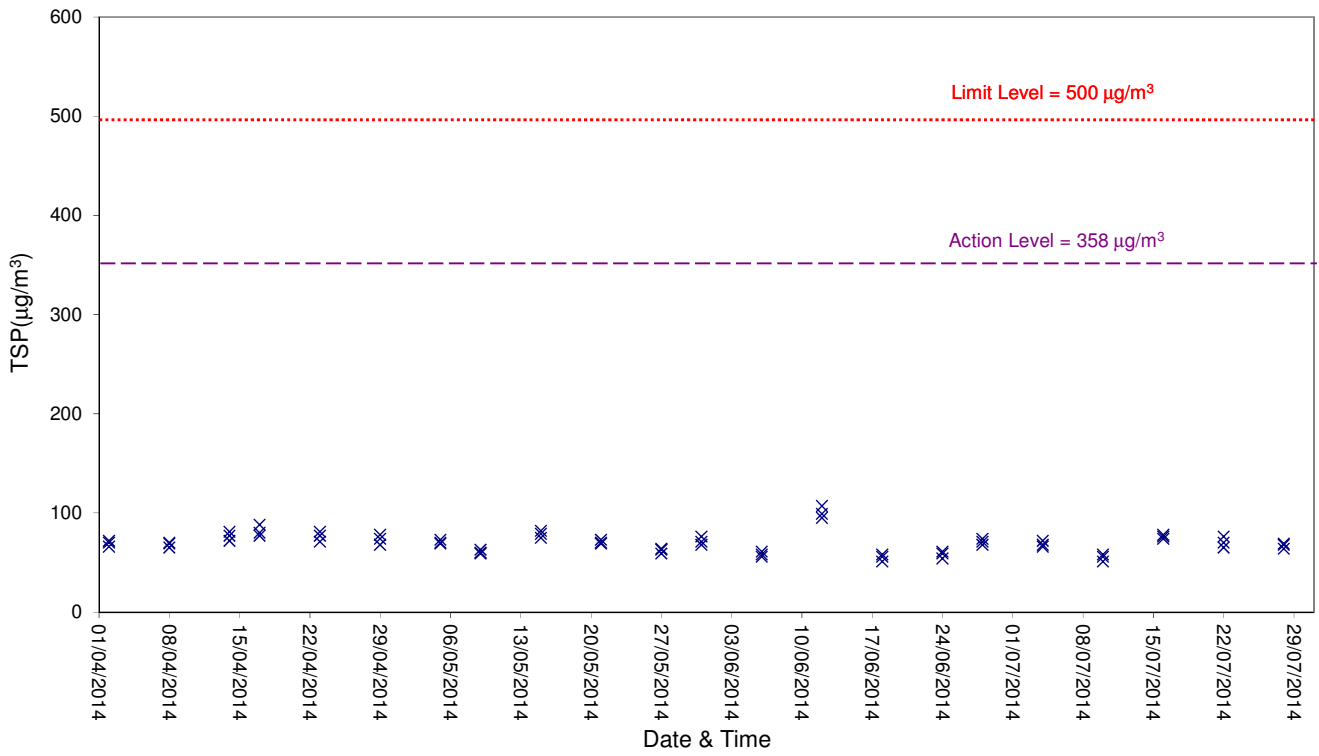

1-hour TSP Level at ASR4

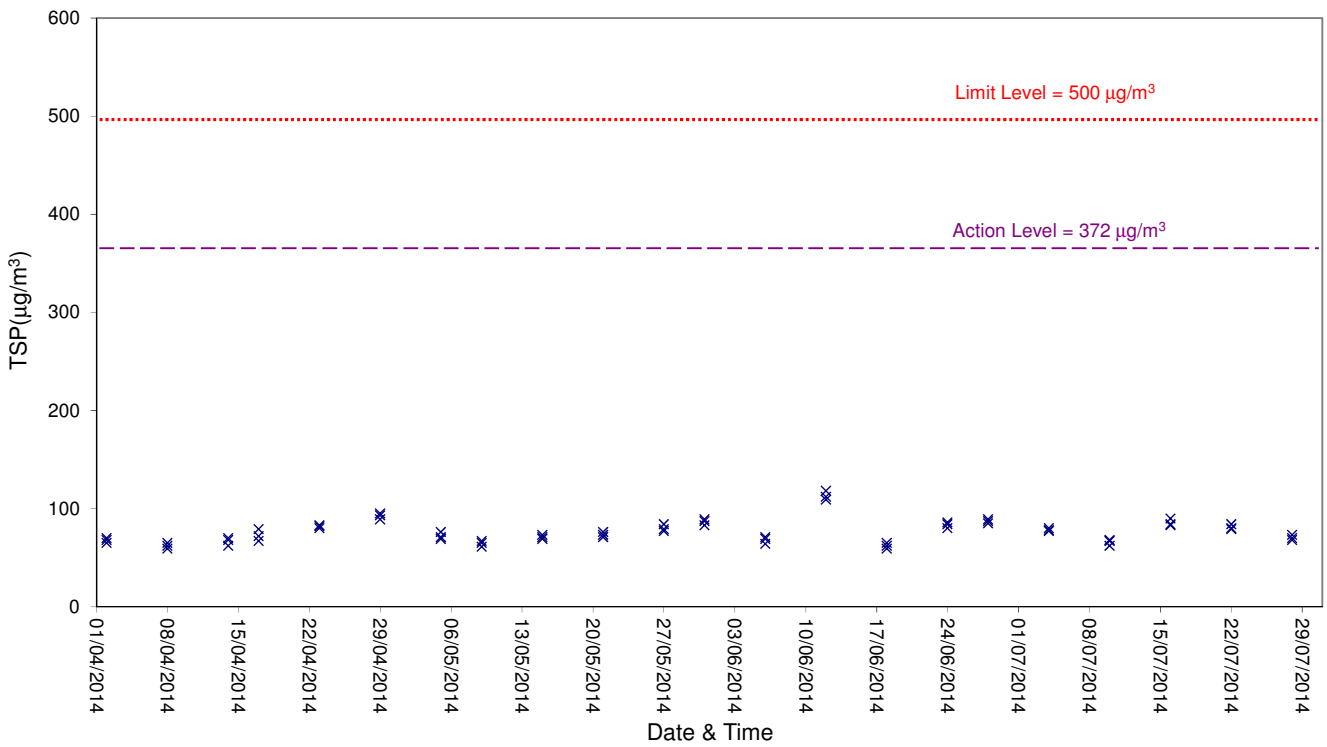

Air Quality

24-hour TSP Level at ASR1

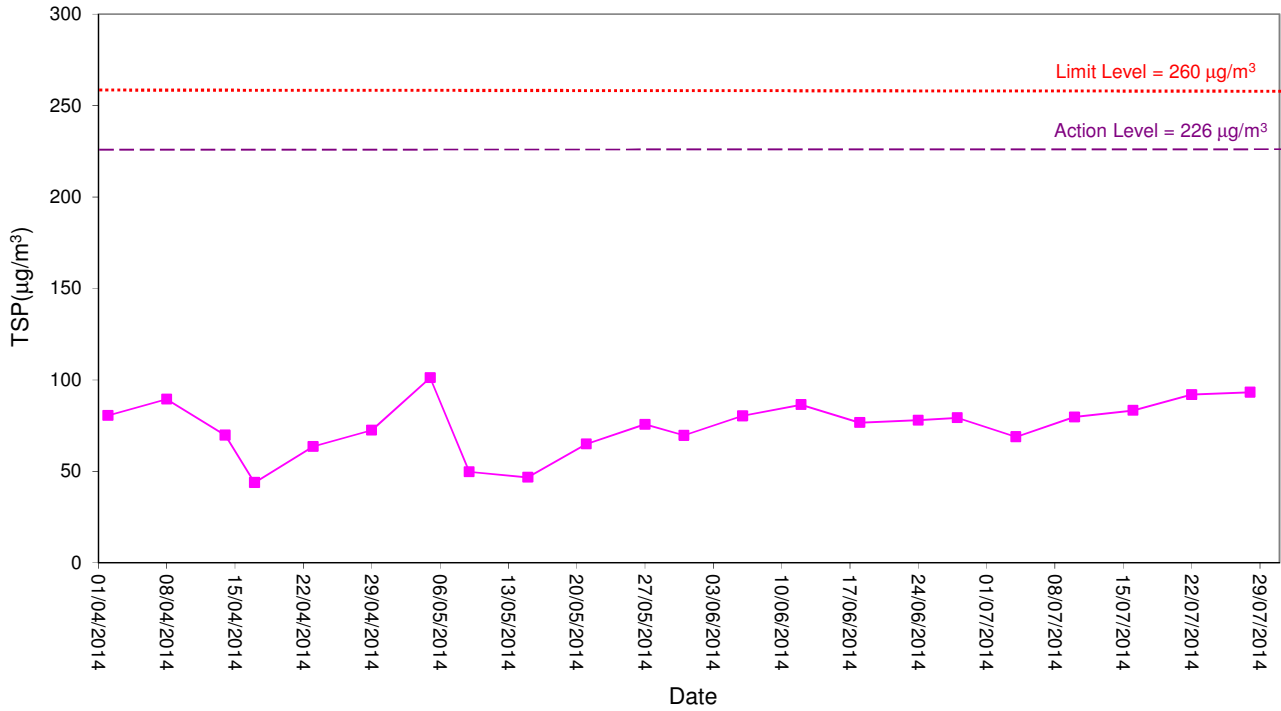

24-hour TSP Level at ASR2A

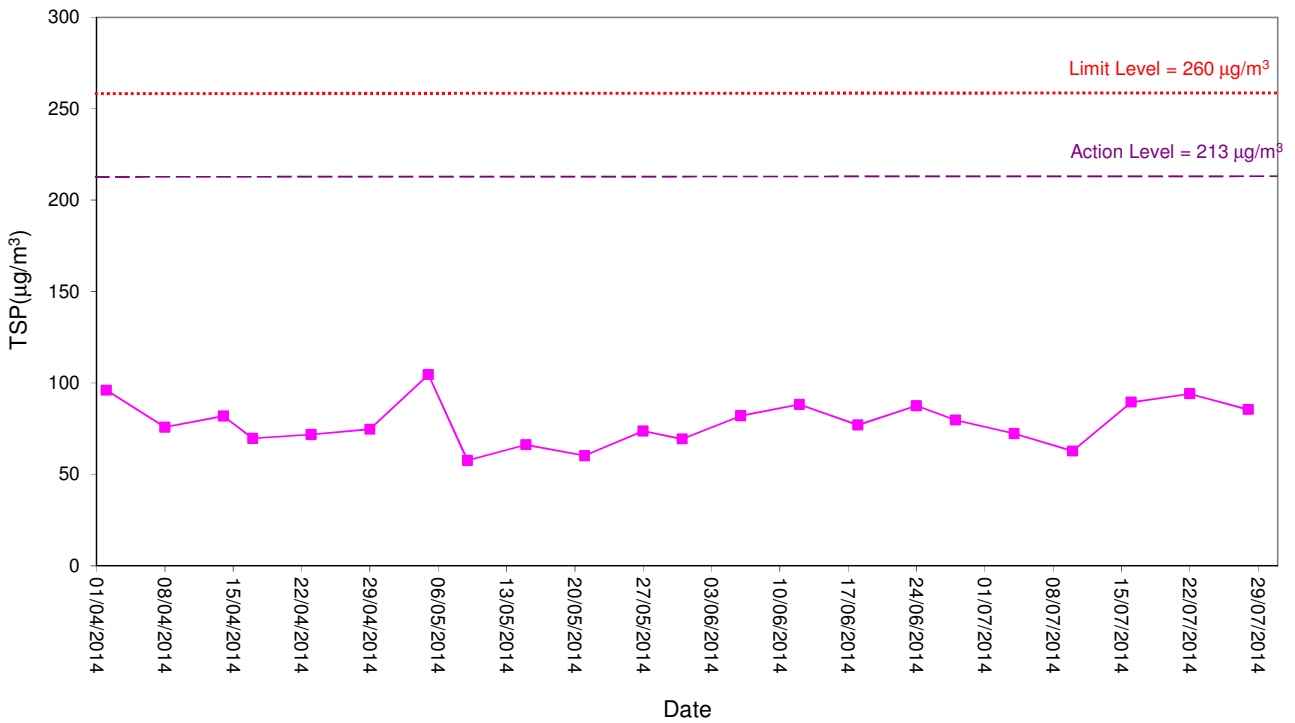

Air Quality

24-hour TSP Level at ASR3

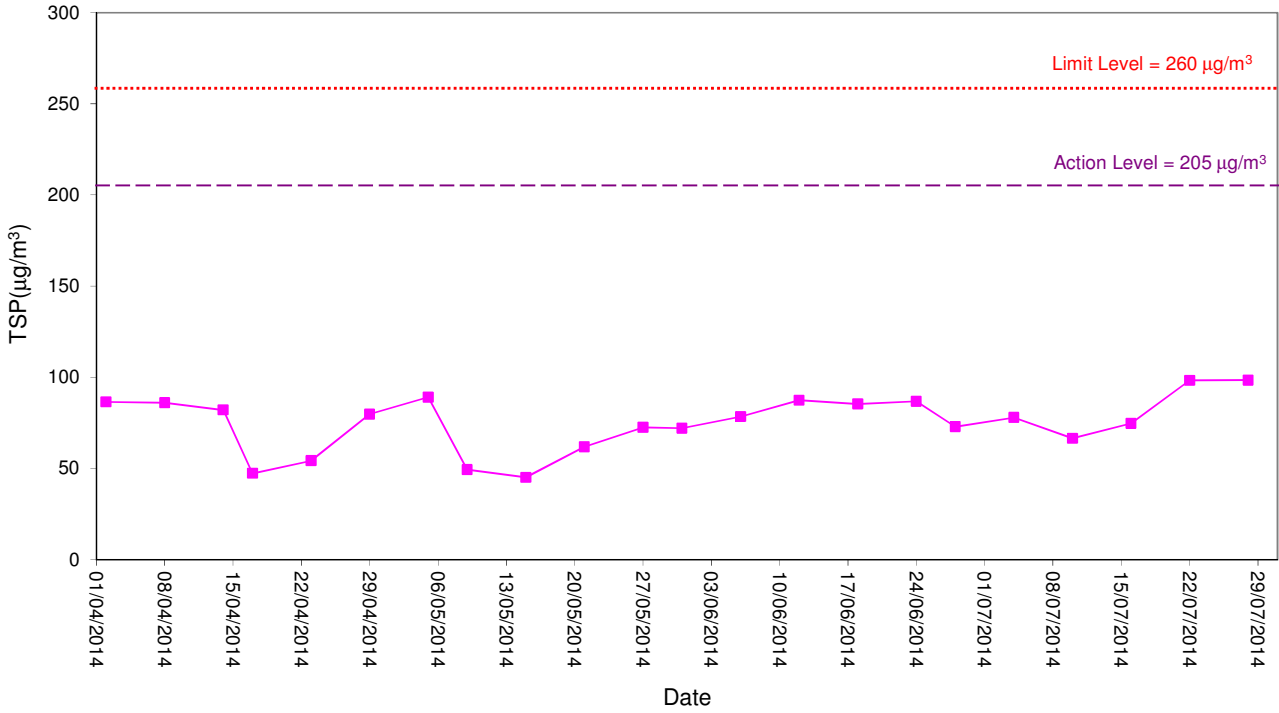

24-hour TSP Level at ASR4

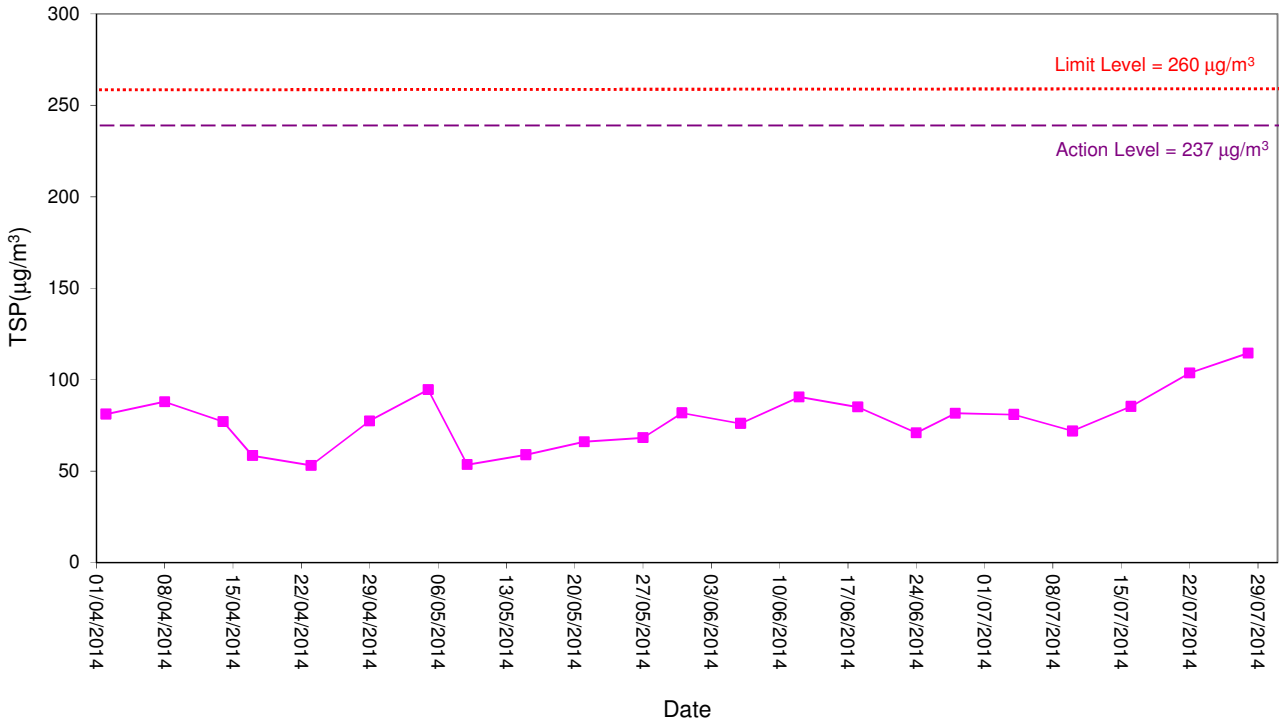

Noise

Noise Level for 30 min, dB(A), at NSR1

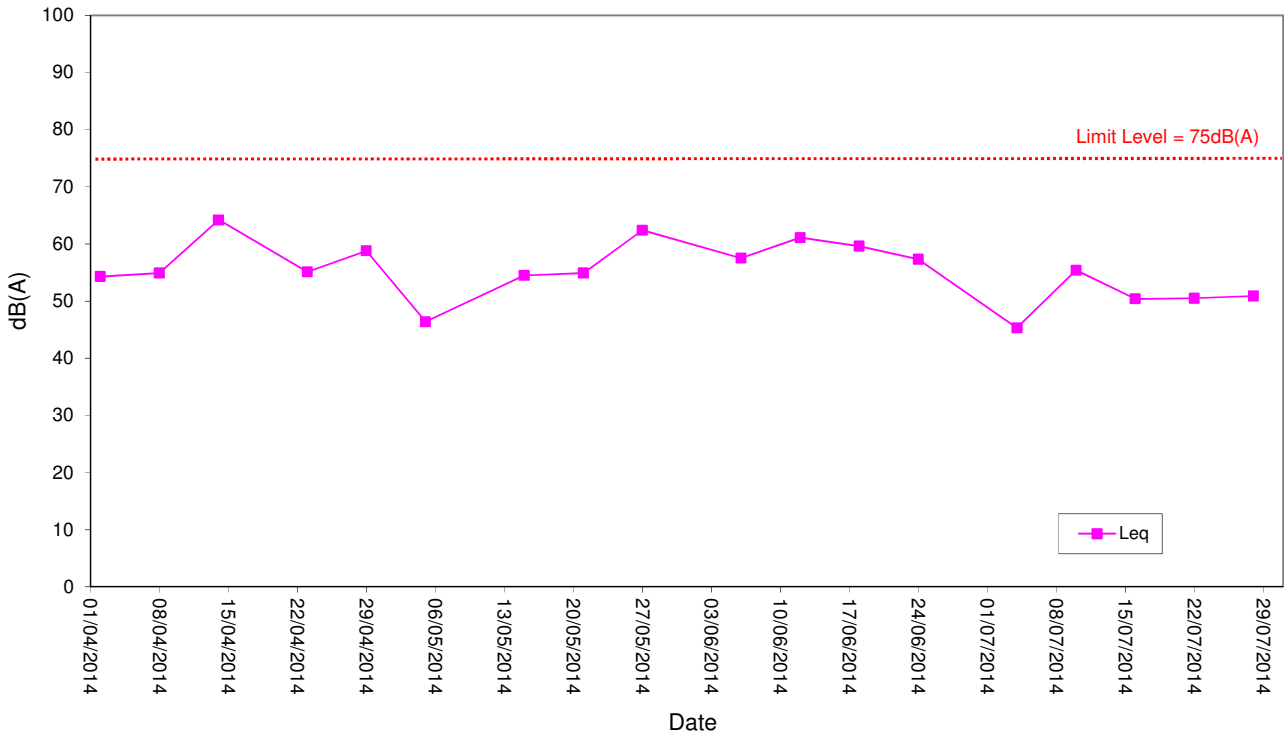

Noise Level for 30 min, dB(A), at NSR3

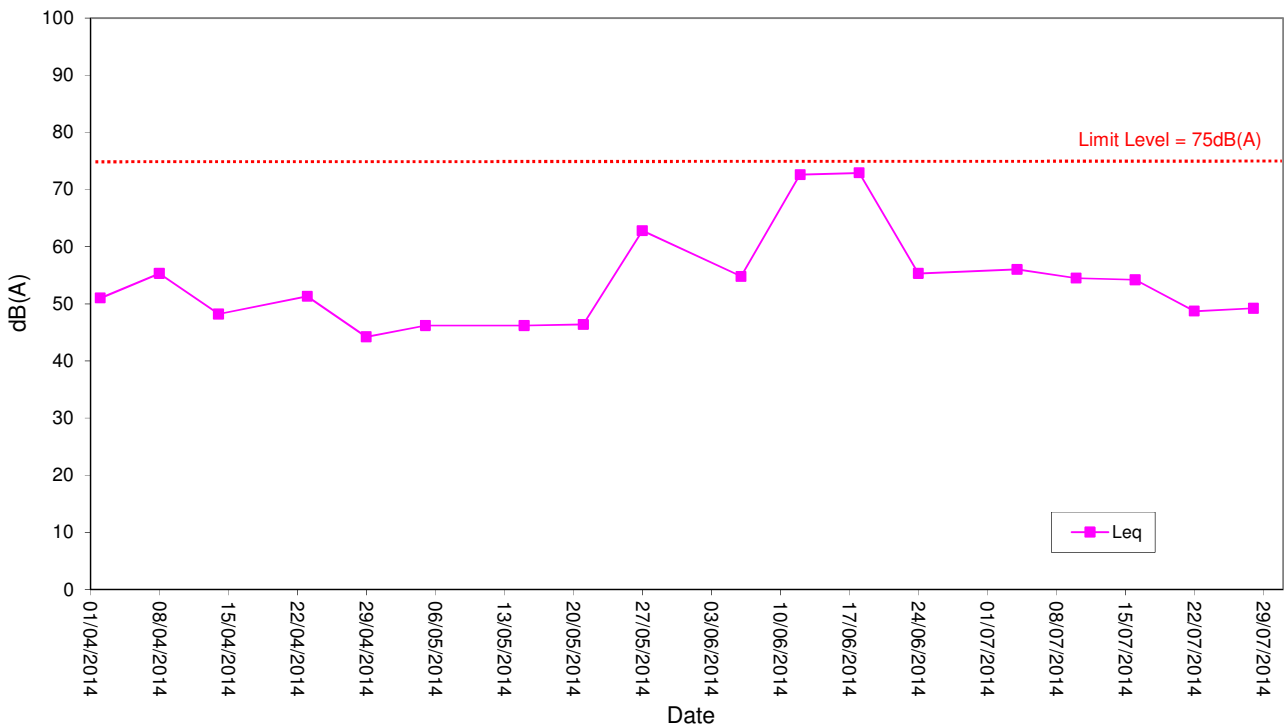

Noise

Noise Level for 30 min, dB(A), at NSR5

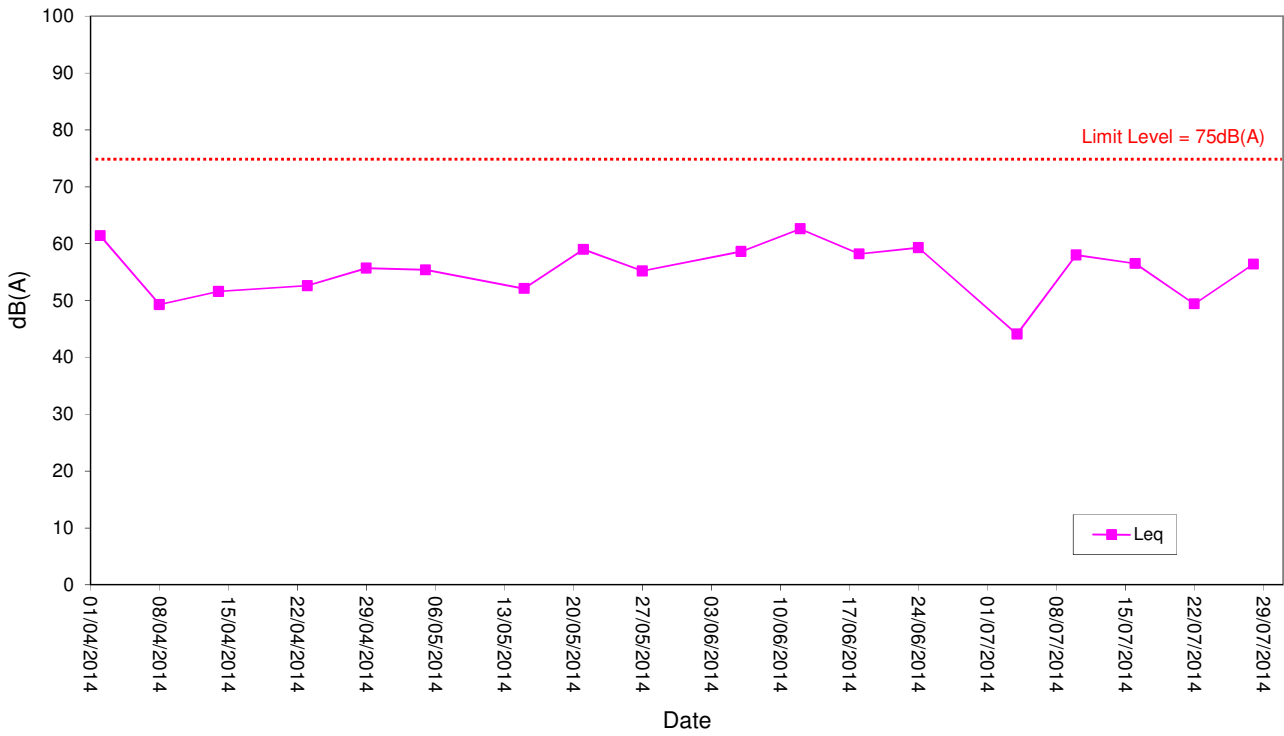

Noise Level for 30 min, dB(A), at NSR7

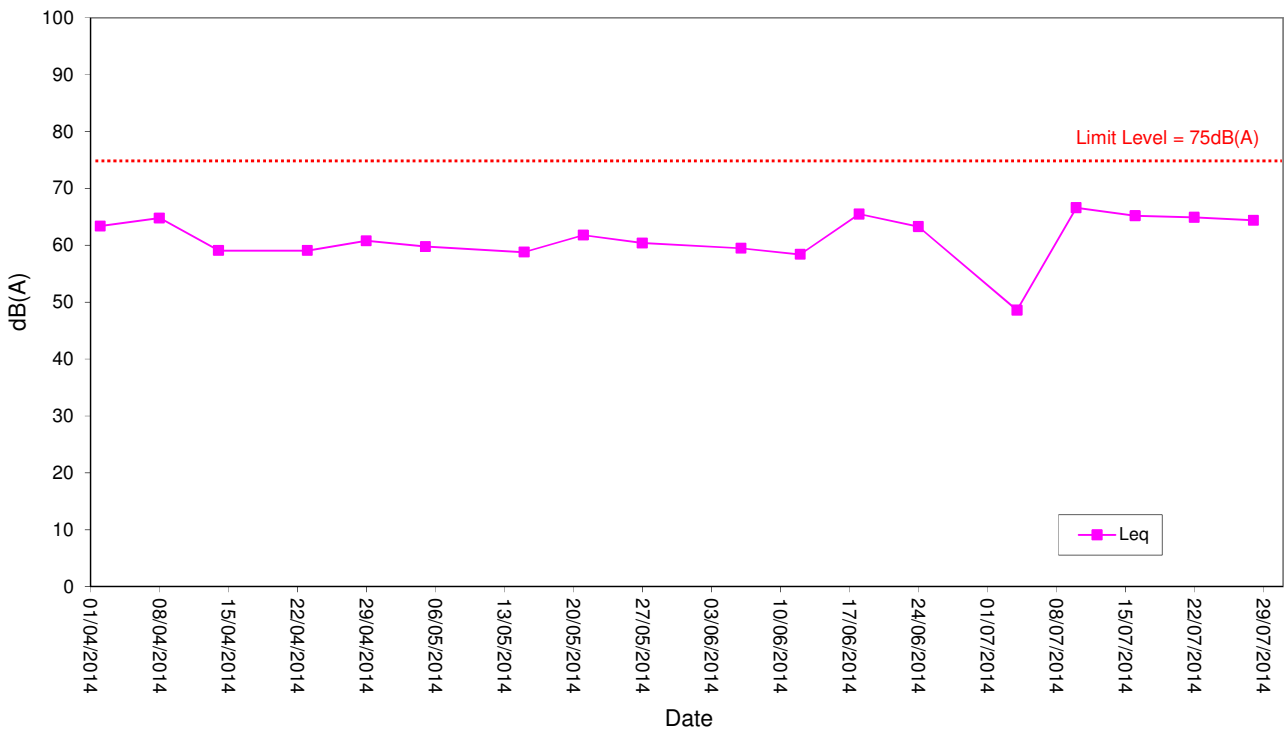

Water Quality

Temperature at MP3

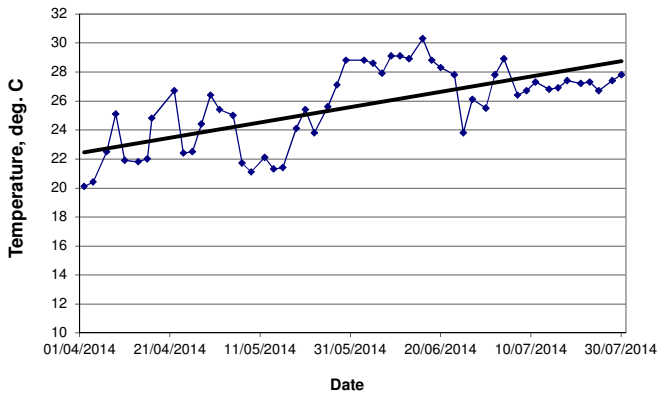

pH at MP3

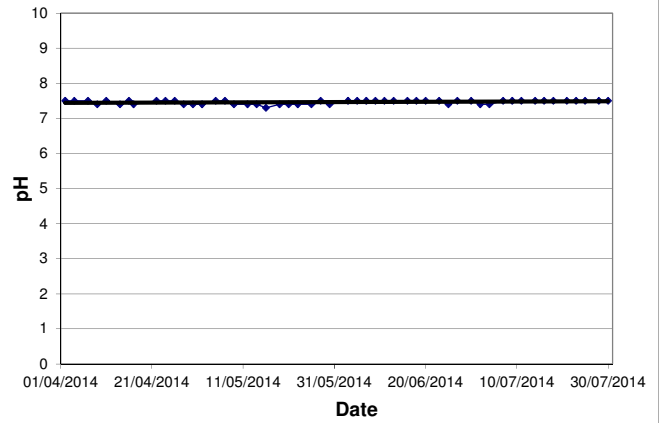

Dissolved Oxygen (DO) at MP3

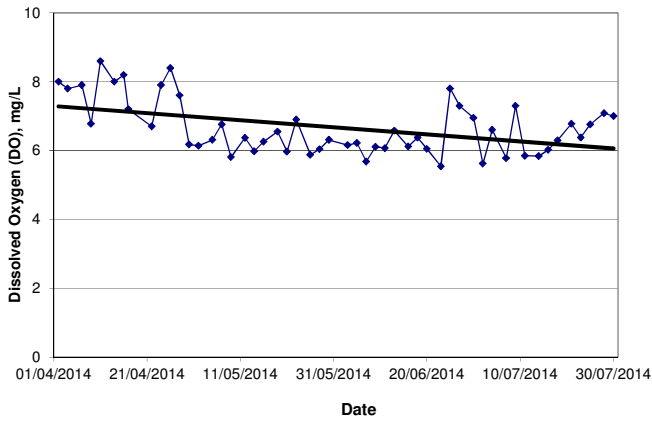

Turbidity at MP3

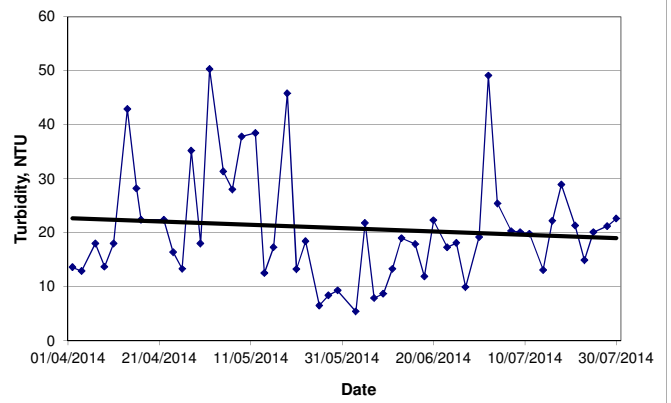

BOD at MP3

Note: Zero-plots mean that BOD value is too low to indicate (<2mg/L).

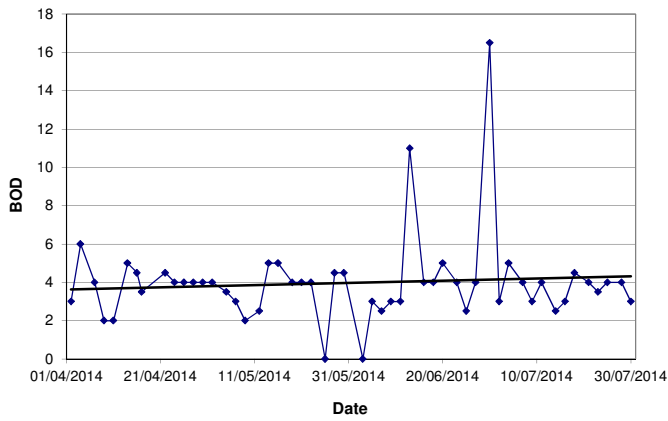

Suspended Solids (SS) at MP3

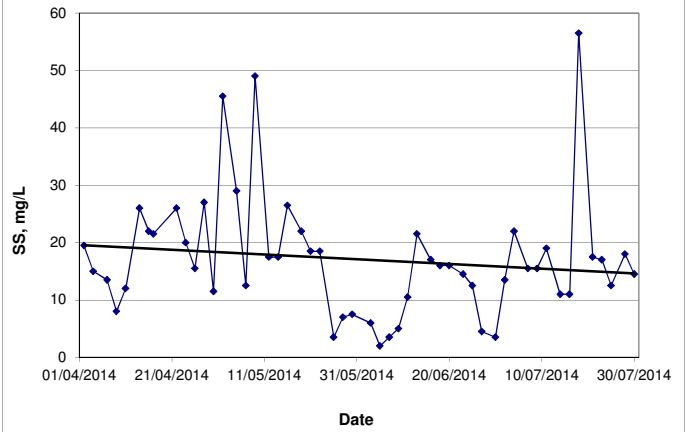

Water Quality

Temperature at MP4

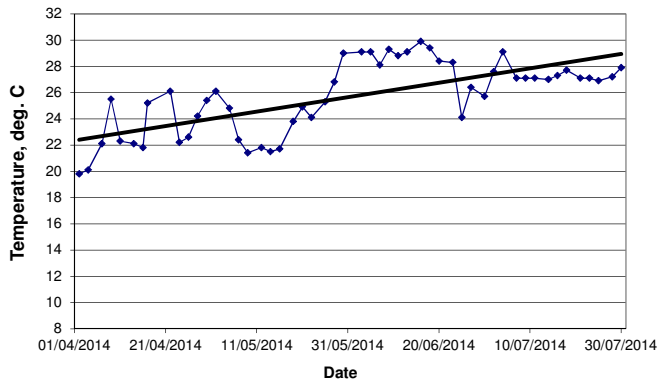

pH at MP4

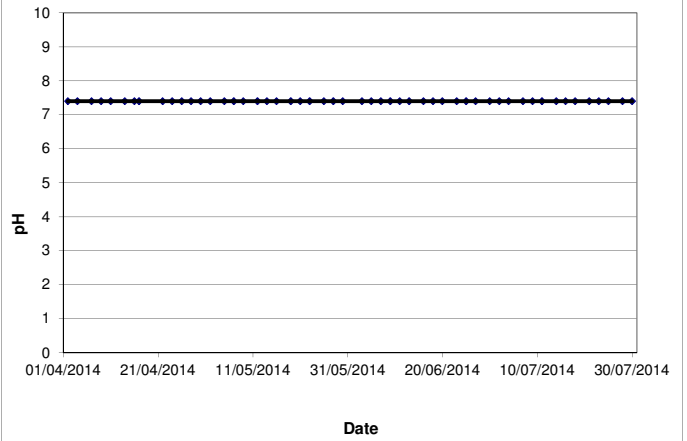

Dissolved Oxygen (DO) at MP4

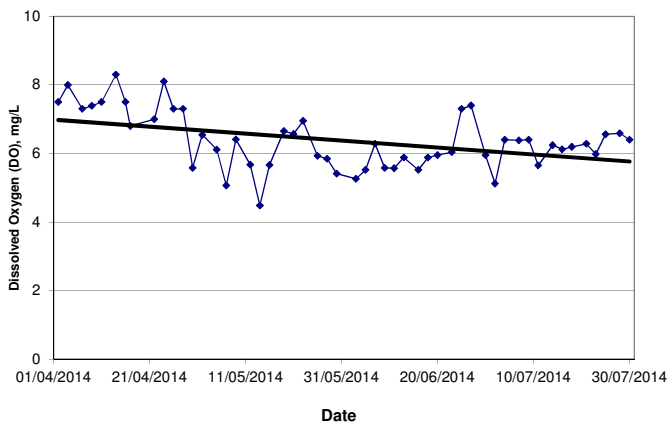

Turbidity at MP4

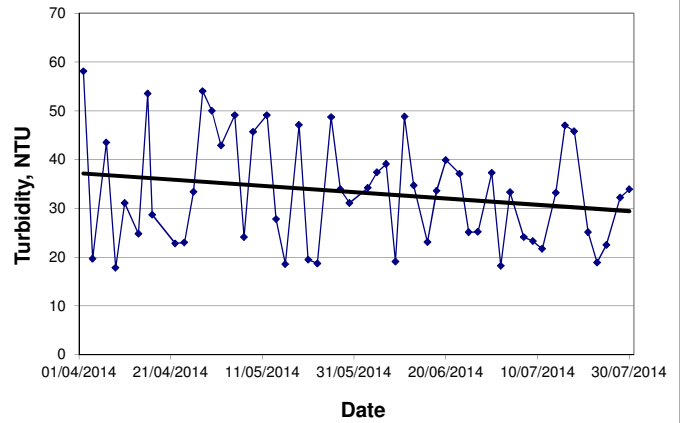

BOD at MP4

Note: Zero-plots mean that BOD value is too low to indicate (<2mg/L).

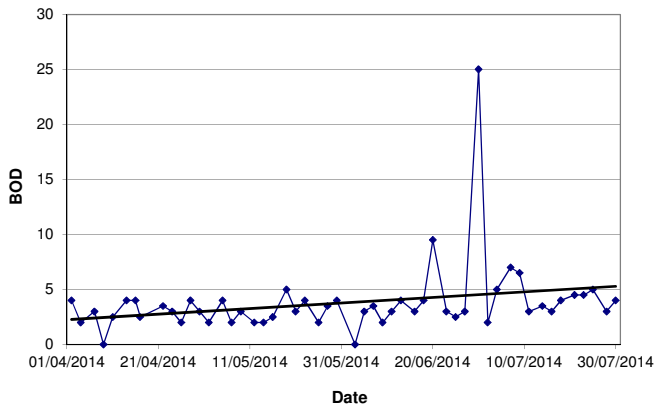

Suspended Solids (SS) at MP4

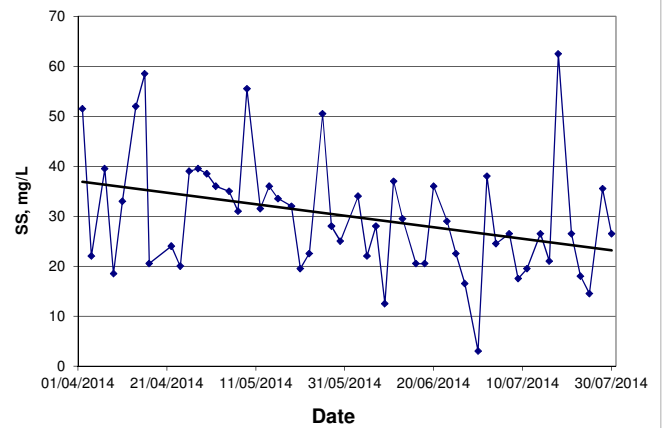

Water Quality

Temperature at MP5

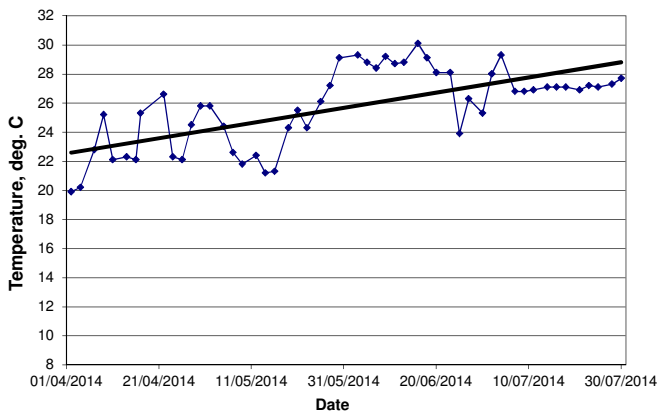

pH at MP5

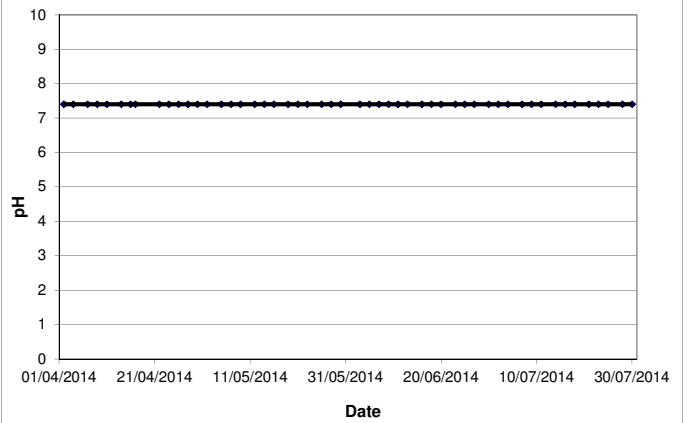

Dissolved Oxygen (DO) at MP5

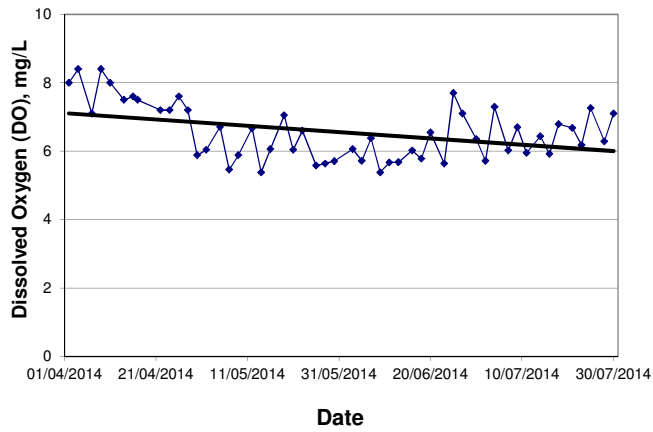

Turbidity at MP5

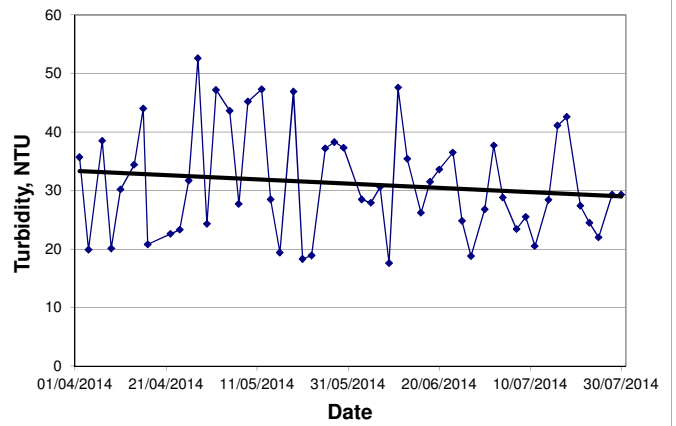

BOD at MP5

Note: Zero-plots mean that BOD value is too low to indicate (<2mg/L).

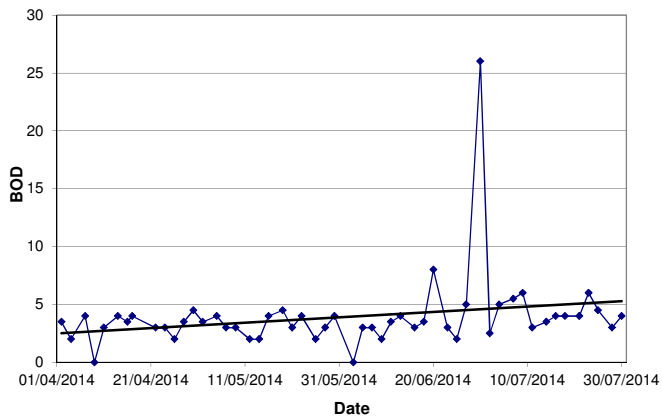

Suspended Solids (SS) at MP5

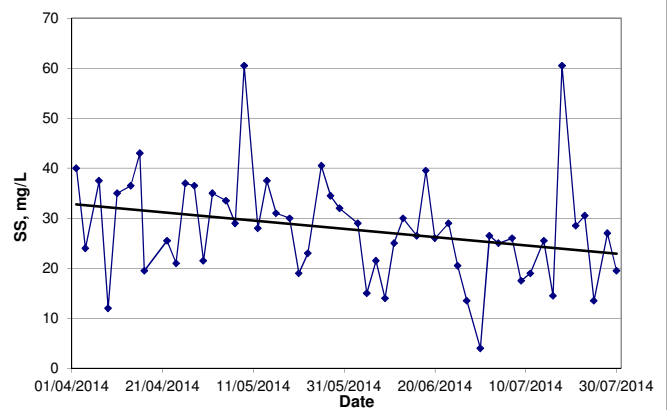

Water Quality

Temperature at MP6

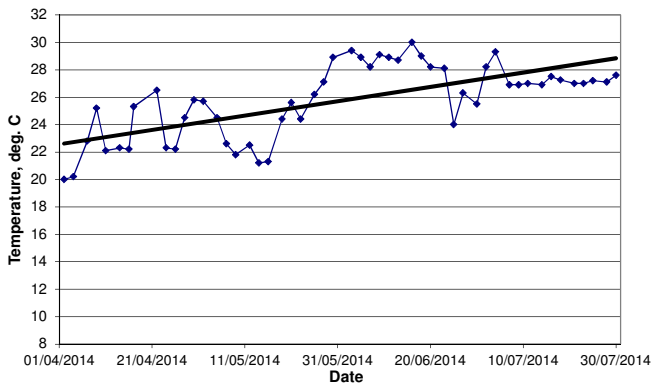

pH at MP6

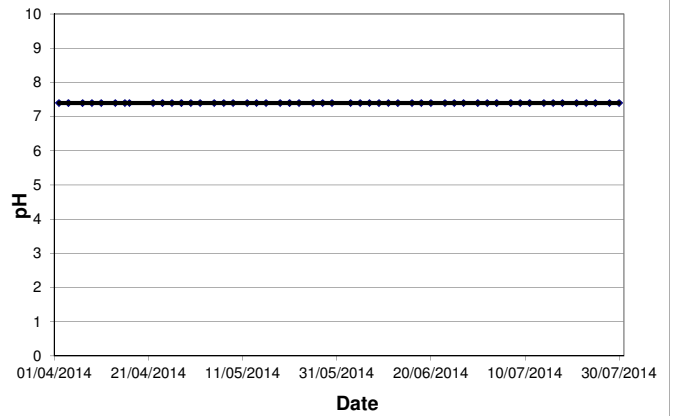

Dissolved Oxygen (DO) at MP6

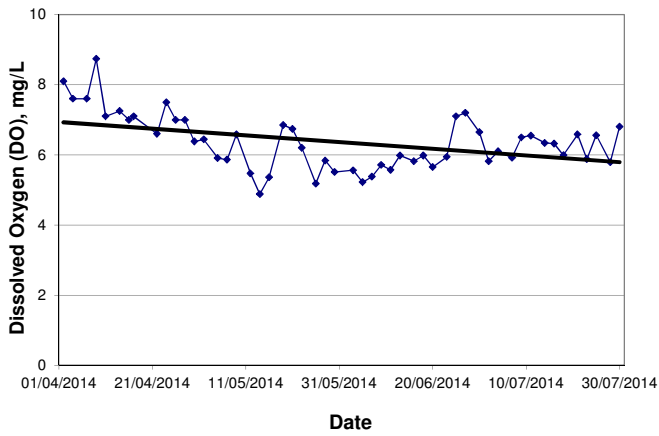

Turbidity at MP6

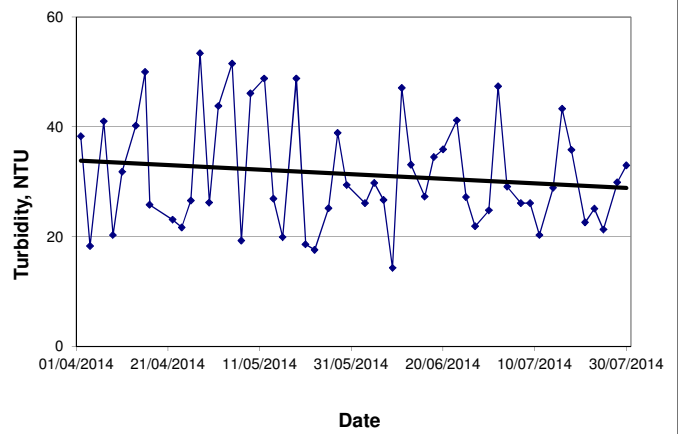

BOD at MP6

Note: Zero-plots mean that BOD value is too low to indicate (<2mg/L).

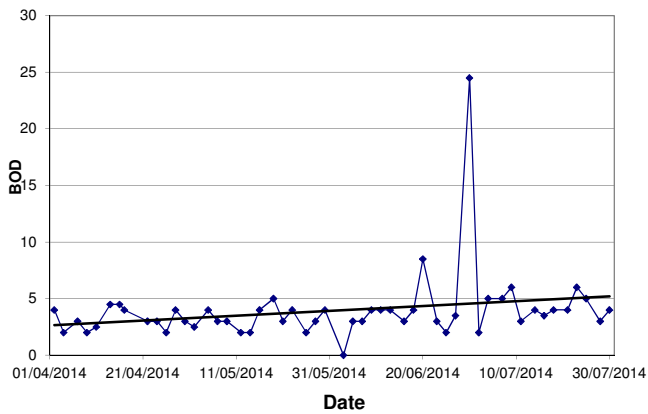

Suspended Solids (SS) at MP6

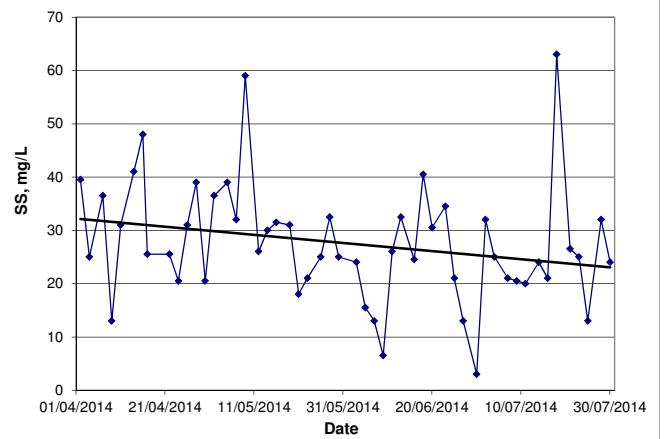



CERTIFICATE OF ANALYSIS

<i>Client</i>	: ENOVATIVE ENVIRONMENTAL SERVICE LTD	<i>Laboratory</i>	: ALS Technichem HK Pty Ltd	<i>Page</i>	: 1 of 3
<i>Contact</i>	: MR THOMAS WONG	<i>Contact</i>	: Fung Lim Chee, Richard	<i>Work Order</i>	: HK1420684
<i>Address</i>	: RM811, HIN PUI HOUSE, HIN KENG ESTATE, TAI WAI, N.T. HONG KONG	<i>Address</i>	: 11/F., Chung Shun Knitting Centre, 1 - 3 Wing Yip Street, Kwai Chung, N.T., Hong Kong		
<i>E-mail</i>	: Thomas.wong@eno.com.hk	<i>E-mail</i>	: Richard.Fung@alsglobal.com		
<i>Telephone</i>	: ----	<i>Telephone</i>	: +852 2610 1044		
<i>Facsimile</i>	: ----	<i>Facsimile</i>	: +852 2610 2021		
<i>Project</i>	: PROPOSED COMPREHENSIVE DEVELOPMENT AT WO SHANG WAI YUEN LONG	<i>Quote number</i>	: HK/1577/2009**	<i>Date received</i>	: 02-JUL-2014
<i>Order number</i>	: ----			<i>Date of issue</i>	: 11-JUL-2014
<i>C-O-C number</i>	: ----			<i>No. of samples</i>	- Received : 8
<i>Site</i>	: ----				- Analysed : 8

Report Comments

This report for ALS Technichem (HK) Pty Ltd work order reference HK1420684 supersedes any previous reports with this reference. The completion date of analysis is 08-JUL-2014. Results apply to sample(s) as submitted. All pages of this report have been checked and approved for release. When date(s) and/or time(s) are shown bracketed, these have been assumed by the laboratory for process purposes. Abbreviations: CAS number = Chemical Abstract Services number. LOR = Limit of reporting.

Specific comments for Work Order HK1420684 :
Sample(s) were received in a chilled condition.
Water sample(s) analysed and reported on an as received basis.

This report may not be reproduced except with prior written approval from ALS Technichem (HK) Pty Ltd.

This document has been electronically signed by those names that appear on this report and are the authorised signatories. Electronic signing has been carried out in compliance with procedures specified in the 'Electronic Transactions Ordinance' of Hong Kong, Chapter 553, Section 6.

<u>Signatory</u>	<u>Position</u>	<u>Authorised results for:-</u>
Fung Lim Chee, Richard	General Manager	Inorganics



Analytical Results

Sub-Matrix: WATER

			Compound	EA025: Suspended Solids (SS)	EP030: Biochemical Oxygen Demand		
			LOR Unit	2 mg/L	2 mg/L		
Client sample ID	Client sampling date / time	Laboratory sample ID		EA/ED: Physical and Aggregate Properties	EP: Aggregate Organics		
MP3-1	[02-JUL-2014]	HK1420684-001		14	3		
MP3-2	[02-JUL-2014]	HK1420684-002		13	3		
MP4-1	[02-JUL-2014]	HK1420684-003		38	2		
MP4-2	[02-JUL-2014]	HK1420684-004		38	2		
MP5-1	[02-JUL-2014]	HK1420684-005		27	2		
MP5-2	[02-JUL-2014]	HK1420684-006		26	3		
MP6-1	[02-JUL-2014]	HK1420684-007		32	2		
MP6-2	[02-JUL-2014]	HK1420684-008		32	2		



Laboratory Duplicate (DUP) Report

Matrix: WATER				Laboratory Duplicate (DUP) Report				
Laboratory sample ID	Client sample ID	Method: Compound	CAS Number	LOR	Unit	Original Result	Duplicate Result	RPD (%)
EA/ED: Physical and Aggregate Properties (QC Lot: 3529199)								
HK1415598-001	Anonymous	EA025: Suspended Solids (SS)	----	2	mg/L	3	3	0.0
HK1420684-002	MP3-2	EA025: Suspended Solids (SS)	----	2	mg/L	13	13	0.0

Method Blank (MB), Laboratory Control Spike (LCS) and Laboratory Control Spike Duplicate (DCS) Report

Matrix: WATER		Method Blank (MB) Report			Laboratory Control Spike (LCS) and Laboratory Control Spike Duplicate (DCS) Report						
Method: Compound	CAS Number	LOR	Unit	Result	Spike Concentration	Spike Recovery (%)		Recovery Limits (%)		RPDs (%)	
						LCS	DCS	Low	High	Value	Control Limit
EA/ED: Physical and Aggregate Properties (QCLot: 3529199)											
EA025: Suspended Solids (SS)	----	2	mg/L	<2	10 mg/L	100	----	95	105	----	----
EP: Aggregate Organics (QCLot: 3524097)											
EP030: Biochemical Oxygen Demand	----	2	mg/L	----	198 mg/L	98.5	----	78	110	----	----

Matrix Spike (MS) and Matrix Spike Duplicate (MSD) Report

- No Matrix Spike (MS) or Matrix Spike Duplicate (MSD) Results are required to be reported.



CERTIFICATE OF ANALYSIS

<i>Client</i>	: ENOVATIVE ENVIRONMENTAL SERVICE LTD	<i>Laboratory</i>	: ALS Technichem HK Pty Ltd	<i>Page</i>	: 1 of 3
<i>Contact</i>	: MR THOMAS WONG	<i>Contact</i>	: Fung Lim Chee, Richard	<i>Work Order</i>	: HK1421145
<i>Address</i>	: RM811, HIN PUI HOUSE, HIN KENG ESTATE, TAI WAI, N.T. HONG KONG	<i>Address</i>	: 11/F., Chung Shun Knitting Centre, 1 - 3 Wing Yip Street, Kwai Chung, N.T., Hong Kong		
<i>E-mail</i>	: Thomas.wong@eno.com.hk	<i>E-mail</i>	: Richard.Fung@alsglobal.com		
<i>Telephone</i>	: ----	<i>Telephone</i>	: +852 2610 1044		
<i>Facsimile</i>	: ----	<i>Facsimile</i>	: +852 2610 2021		
<i>Project</i>	: PROPOSED COMPREHENSIVE DEVELOPMENT AT WO SHANG WAI YUEN LONG	<i>Quote number</i>	: HK/1577/2009**	<i>Date received</i>	: 04-JUL-2014
<i>Order number</i>	: ----			<i>Date of issue</i>	: 15-JUL-2014
<i>C-O-C number</i>	: ----			<i>No. of samples</i>	- Received : 8
<i>Site</i>	: ----				- Analysed : 8

Report Comments

This report for ALS Technichem (HK) Pty Ltd work order reference HK1421145 supersedes any previous reports with this reference. The completion date of analysis is 11-JUL-2014. Results apply to sample(s) as submitted. All pages of this report have been checked and approved for release. When date(s) and/or time(s) are shown bracketed, these have been assumed by the laboratory for process purposes. Abbreviations: CAS number = Chemical Abstract Services number. LOR = Limit of reporting.

Specific comments for Work Order HK1421145 :
Sample(s) were received in a chilled condition.
Water sample(s) analysed and reported on an as received basis.

This report may not be reproduced except with prior written approval from ALS Technichem (HK) Pty Ltd.

This document has been electronically signed by those names that appear on this report and are the authorised signatories. Electronic signing has been carried out in compliance with procedures specified in the 'Electronic Transactions Ordinance' of Hong Kong, Chapter 553, Section 6.

<u>Signatory</u>	<u>Position</u>	<u>Authorised results for:-</u>
Fung Lim Chee, Richard	General Manager	Inorganics



Analytical Results

Sub-Matrix: WATER

			Compound	EA025: Suspended Solids (SS)	EP030: Biochemical Oxygen Demand		
			LOR Unit	2 mg/L	2 mg/L		
Client sample ID	Client sampling date / time	Laboratory sample ID		EA/ED: Physical and Aggregate Properties	EP: Aggregate Organics		
MP3-1	[04-JUL-2014]	HK1421145-001		21	5		
MP3-2	[04-JUL-2014]	HK1421145-002		23	5		
MP4-1	[04-JUL-2014]	HK1421145-003		25	5		
MP4-2	[04-JUL-2014]	HK1421145-004		24	5		
MP5-1	[04-JUL-2014]	HK1421145-005		26	5		
MP5-2	[04-JUL-2014]	HK1421145-006		24	5		
MP6-1	[04-JUL-2014]	HK1421145-007		24	5		
MP6-2	[04-JUL-2014]	HK1421145-008		26	5		



Laboratory Duplicate (DUP) Report

Matrix: WATER				Laboratory Duplicate (DUP) Report				
Laboratory sample ID	Client sample ID	Method: Compound	CAS Number	LOR	Unit	Original Result	Duplicate Result	RPD (%)
EA/ED: Physical and Aggregate Properties (QC Lot: 3536001)								
HK1421145-001	MP3-1	EA025: Suspended Solids (SS)	----	2	mg/L	21	22	0.0
HK1421301-003	Anonymous	EA025: Suspended Solids (SS)	----	2	mg/L	144	146	0.8

Method Blank (MB), Laboratory Control Spike (LCS) and Laboratory Control Spike Duplicate (DCS) Report

Matrix: WATER		Method Blank (MB) Report			Laboratory Control Spike (LCS) and Laboratory Control Spike Duplicate (DCS) Report						
Method: Compound	CAS Number	LOR	Unit	Result	Spike Concentration	Spike Recovery (%)		Recovery Limits (%)		RPDs (%)	
						LCS	DCS	Low	High	Value	Control Limit
EA/ED: Physical and Aggregate Properties (QCLot: 3536001)											
EA025: Suspended Solids (SS)	----	2	mg/L	<2	10 mg/L	98.5	----	92	108	----	----
EP: Aggregate Organics (QCLot: 3530211)											
EP030: Biochemical Oxygen Demand	----	2	mg/L	----	198 mg/L	89.4	----	78	110	----	----

Matrix Spike (MS) and Matrix Spike Duplicate (MSD) Report

- No Matrix Spike (MS) or Matrix Spike Duplicate (MSD) Results are required to be reported.



CERTIFICATE OF ANALYSIS

<i>Client</i>	: ENOVATIVE ENVIRONMENTAL SERVICE LTD	<i>Laboratory</i>	: ALS Technichem HK Pty Ltd	<i>Page</i>	: 1 of 3
<i>Contact</i>	: MR THOMAS WONG	<i>Contact</i>	: Fung Lim Chee, Richard	<i>Work Order</i>	: HK1421333
<i>Address</i>	: RM811, HIN PUI HOUSE, HIN KENG ESTATE, TAI WAI, N.T. HONG KONG	<i>Address</i>	: 11/F., Chung Shun Knitting Centre, 1 - 3 Wing Yip Street, Kwai Chung, N.T., Hong Kong		
<i>E-mail</i>	: Thomas.wong@eno.com.hk	<i>E-mail</i>	: Richard.Fung@alsglobal.com		
<i>Telephone</i>	: ----	<i>Telephone</i>	: +852 2610 1044		
<i>Facsimile</i>	: ----	<i>Facsimile</i>	: +852 2610 2021		
<i>Project</i>	: PROPOSED COMPREHENSIVE DEVELOPMENT AT WO SHANG WAI YUEN LONG	<i>Quote number</i>	: HK/1577/2009**	<i>Date received</i>	: 07-JUL-2014
<i>Order number</i>	: ----			<i>Date of issue</i>	: 16-JUL-2014
<i>C-O-C number</i>	: ----			<i>No. of samples</i>	- Received : 8
<i>Site</i>	: ----				- Analysed : 8

Report Comments

This report for ALS Technichem (HK) Pty Ltd work order reference HK1421333 supersedes any previous reports with this reference. The completion date of analysis is 11-JUL-2014. Results apply to sample(s) as submitted. All pages of this report have been checked and approved for release. When date(s) and/or time(s) are shown bracketed, these have been assumed by the laboratory for process purposes. Abbreviations: CAS number = Chemical Abstract Services number. LOR = Limit of reporting.

Specific comments for Work Order HK1421333 :
Sample(s) were received in a chilled condition.
Water sample(s) analysed and reported on an as received basis.

This report may not be reproduced except with prior written approval from ALS Technichem (HK) Pty Ltd.

This document has been electronically signed by those names that appear on this report and are the authorised signatories. Electronic signing has been carried out in compliance with procedures specified in the 'Electronic Transactions Ordinance' of Hong Kong, Chapter 553, Section 6.

<u>Signatory</u>	<u>Position</u>	<u>Authorised results for:-</u>
Fung Lim Chee, Richard	General Manager	Inorganics



Analytical Results

Sub-Matrix: WATER

			Compound	EA025: Suspended Solids (SS)	EP030: Biochemical Oxygen Demand		
			LOR Unit	2 mg/L	2 mg/L		
Client sample ID	Client sampling date / time	Laboratory sample ID		EA/ED: Physical and Aggregate Properties	EP: Aggregate Organics		
MP3-1	[07-JUL-2014]	HK1421333-001		15	4		
MP3-2	[07-JUL-2014]	HK1421333-002		16	4		
MP4-1	[07-JUL-2014]	HK1421333-003		26	7		
MP4-2	[07-JUL-2014]	HK1421333-004		27	7		
MP5-1	[07-JUL-2014]	HK1421333-005		26	6		
MP5-2	[07-JUL-2014]	HK1421333-006		26	5		
MP6-1	[07-JUL-2014]	HK1421333-007		20	5		
MP6-2	[07-JUL-2014]	HK1421333-008		22	5		



Laboratory Duplicate (DUP) Report

Matrix: WATER				Laboratory Duplicate (DUP) Report				
Laboratory sample ID	Client sample ID	Method: Compound	CAS Number	LOR	Unit	Original Result	Duplicate Result	RPD (%)
EA/ED: Physical and Aggregate Properties (QC Lot: 3536001)								
HK1421145-001	Anonymous	EA025: Suspended Solids (SS)	----	2	mg/L	21	22	0.0
HK1421301-003	Anonymous	EA025: Suspended Solids (SS)	----	2	mg/L	144	146	0.8
EA/ED: Physical and Aggregate Properties (QC Lot: 3536002)								
HK1421333-007	MP6-1	EA025: Suspended Solids (SS)	----	2	mg/L	20	21	0.0
HK1421546-003	Anonymous	EA025: Suspended Solids (SS)	----	2	mg/L	6	6	0.0

Method Blank (MB), Laboratory Control Spike (LCS) and Laboratory Control Spike Duplicate (DCS) Report

Matrix: WATER			Method Blank (MB) Report			Laboratory Control Spike (LCS) and Laboratory Control Spike Duplicate (DCS) Report					
Method: Compound	CAS Number	LOR	Unit	Result	Spike Concentration	Spike Recovery (%)		Recovery Limits (%)		RPDs (%)	
						LCS	DCS	Low	High	Value	Control Limit
EA/ED: Physical and Aggregate Properties (QCLot: 3536001)											
EA025: Suspended Solids (SS)	----	2	mg/L	<2	10 mg/L	98.5	----	92	108	----	----
EA/ED: Physical and Aggregate Properties (QCLot: 3536002)											
EA025: Suspended Solids (SS)	----	2	mg/L	<2	10 mg/L	98.0	----	92	108	----	----
EP: Aggregate Organics (QCLot: 3532671)											
EP030: Biochemical Oxygen Demand	----	2	mg/L	----	198 mg/L	98.6	----	78	110	----	----

Matrix Spike (MS) and Matrix Spike Duplicate (MSD) Report

- No Matrix Spike (MS) or Matrix Spike Duplicate (MSD) Results are required to be reported.



CERTIFICATE OF ANALYSIS

<i>Client</i>	: ENOVATIVE ENVIRONMENTAL SERVICE LTD	<i>Laboratory</i>	: ALS Technichem HK Pty Ltd	<i>Page</i>	: 1 of 3
<i>Contact</i>	: MR THOMAS WONG	<i>Contact</i>	: Fung Lim Chee, Richard	<i>Work Order</i>	: HK1421808
<i>Address</i>	: RM811, HIN PUI HOUSE, HIN KENG ESTATE, TAI WAI, N.T. HONG KONG	<i>Address</i>	: 11/F., Chung Shun Knitting Centre, 1 - 3 Wing Yip Street, Kwai Chung, N.T., Hong Kong		
<i>E-mail</i>	: Thomas.wong@eno.com.hk	<i>E-mail</i>	: Richard.Fung@alsglobal.com		
<i>Telephone</i>	: ----	<i>Telephone</i>	: +852 2610 1044		
<i>Facsimile</i>	: ----	<i>Facsimile</i>	: +852 2610 2021		
<i>Project</i>	: PROPOSED COMPREHENSIVE DEVELOPMENT AT WO SHANG WAI YUEN LONG	<i>Quote number</i>	: HK/1577/2009**	<i>Date received</i>	: 09-JUL-2014
<i>Order number</i>	: ----			<i>Date of issue</i>	: 18-JUL-2014
<i>C-O-C number</i>	: ----			<i>No. of samples</i>	- Received : 8
<i>Site</i>	: ----				- Analysed : 8

Report Comments

This report for ALS Technichem (HK) Pty Ltd work order reference HK1421808 supersedes any previous reports with this reference. The completion date of analysis is 14-JUL-2014. Results apply to sample(s) as submitted. All pages of this report have been checked and approved for release. When date(s) and/or time(s) are shown bracketed, these have been assumed by the laboratory for process purposes. Abbreviations: CAS number = Chemical Abstract Services number. LOR = Limit of reporting.

Specific comments for Work Order HK1421808 :
Sample(s) were received in a chilled condition.
Water sample(s) analysed and reported on an as received basis.

This report may not be reproduced except with prior written approval from ALS Technichem (HK) Pty Ltd.

This document has been electronically signed by those names that appear on this report and are the authorised signatories. Electronic signing has been carried out in compliance with procedures specified in the 'Electronic Transactions Ordinance' of Hong Kong, Chapter 553, Section 6.

<u>Signatory</u>	<u>Position</u>	<u>Authorised results for:-</u>
Fung Lim Chee, Richard	General Manager	Inorganics



Analytical Results

Sub-Matrix: WATER

			Compound	EA025: Suspended Solids (SS)	EP030: Biochemical Oxygen Demand		
			LOR Unit	2 mg/L	2 mg/L		
Client sample ID	Client sampling date / time	Laboratory sample ID		EA/ED: Physical and Aggregate Properties	EP: Aggregate Organics		
MP3-1	[09-JUL-2014]	HK1421808-001		16	3		
MP3-2	[09-JUL-2014]	HK1421808-002		15	3		
MP4-1	[09-JUL-2014]	HK1421808-003		18	7		
MP4-2	[09-JUL-2014]	HK1421808-004		17	6		
MP5-1	[09-JUL-2014]	HK1421808-005		18	6		
MP5-2	[09-JUL-2014]	HK1421808-006		17	6		
MP6-1	[09-JUL-2014]	HK1421808-007		20	6		
MP6-2	[09-JUL-2014]	HK1421808-008		21	6		



Laboratory Duplicate (DUP) Report

Matrix: WATER

				Laboratory Duplicate (DUP) Report				
Laboratory sample ID	Client sample ID	Method: Compound	CAS Number	LOR	Unit	Original Result	Duplicate Result	RPD (%)
EA/ED: Physical and Aggregate Properties (QC Lot: 3538995)								
HK1421672-002	Anonymous	EA025: Suspended Solids (SS)	----	2	mg/L	90	87	3.1
HK1421808-001	MP3-1	EA025: Suspended Solids (SS)	----	2	mg/L	16	14	6.7

Method Blank (MB), Laboratory Control Spike (LCS) and Laboratory Control Spike Duplicate (DCS) Report

Matrix: WATER

			Method Blank (MB) Report			Laboratory Control Spike (LCS) and Laboratory Control Spike Duplicate (DCS) Report					
Method: Compound	CAS Number	LOR	Unit	Result	Spike Concentration	Spike Recovery (%)		Recovery Limits (%)		RPDs (%)	
						LCS	DCS	Low	High	Value	Control Limit
EA/ED: Physical and Aggregate Properties (QCLot: 3538995)											
EA025: Suspended Solids (SS)	----	2	mg/L	<2	10 mg/L	102	----	92	108	----	----
EP: Aggregate Organics (QCLot: 3536890)											
EP030: Biochemical Oxygen Demand	----	2	mg/L	----	198 mg/L	98.3	----	78	110	----	----
EP: Aggregate Organics (QCLot: 3536891)											
EP030: Biochemical Oxygen Demand	----	2	mg/L	----	198 mg/L	96.7	----	78	110	----	----

Matrix Spike (MS) and Matrix Spike Duplicate (MSD) Report

- No Matrix Spike (MS) or Matrix Spike Duplicate (MSD) Results are required to be reported.



CERTIFICATE OF ANALYSIS

<i>Client</i>	: ENOVATIVE ENVIRONMENTAL SERVICE LTD	<i>Laboratory</i>	: ALS Technichem HK Pty Ltd	<i>Page</i>	: 1 of 3
<i>Contact</i>	: MR THOMAS WONG	<i>Contact</i>	: Fung Lim Chee, Richard	<i>Work Order</i>	: HK1422234
<i>Address</i>	: RM811, HIN PUI HOUSE, HIN KENG ESTATE, TAI WAI, N.T. HONG KONG	<i>Address</i>	: 11/F., Chung Shun Knitting Centre, 1 - 3 Wing Yip Street, Kwai Chung, N.T., Hong Kong		
<i>E-mail</i>	: Thomas.wong@eno.com.hk	<i>E-mail</i>	: Richard.Fung@alsglobal.com		
<i>Telephone</i>	: ----	<i>Telephone</i>	: +852 2610 1044		
<i>Facsimile</i>	: ----	<i>Facsimile</i>	: +852 2610 2021		
<i>Project</i>	: PROPOSED COMPREHENSIVE DEVELOPMENT AT WO SHANG WAI YUEN LONG	<i>Quote number</i>	: HK/1577/2009**	<i>Date received</i>	: 11-JUL-2014
<i>Order number</i>	: ----			<i>Date of issue</i>	: 22-JUL-2014
<i>C-O-C number</i>	: ----			<i>No. of samples</i>	- Received : 8
<i>Site</i>	: ----				- Analysed : 8

Report Comments

This report for ALS Technichem (HK) Pty Ltd work order reference HK1422234 supersedes any previous reports with this reference. The completion date of analysis is 17-JUL-2014. Results apply to sample(s) as submitted. All pages of this report have been checked and approved for release. When date(s) and/or time(s) are shown bracketed, these have been assumed by the laboratory for process purposes. Abbreviations: CAS number = Chemical Abstract Services number. LOR = Limit of reporting.

Specific comments for Work Order HK1422234 :
Sample(s) were received in a chilled condition.
Water sample(s) analysed and reported on an as received basis.

This report may not be reproduced except with prior written approval from ALS Technichem (HK) Pty Ltd.

This document has been electronically signed by those names that appear on this report and are the authorised signatories. Electronic signing has been carried out in compliance with procedures specified in the 'Electronic Transactions Ordinance' of Hong Kong, Chapter 553, Section 6.

<u>Signatory</u>	<u>Position</u>	<u>Authorised results for:-</u>
Fung Lim Chee, Richard	General Manager	Inorganics



Analytical Results

Sub-Matrix: WATER

			Compound	EA025: Suspended Solids (SS)	EP030: Biochemical Oxygen Demand		
			LOR Unit	2 mg/L	2 mg/L		
Client sample ID	Client sampling date / time	Laboratory sample ID		EA/ED: Physical and Aggregate Properties	EP: Aggregate Organics		
MP3-1	[11-JUL-2014]	HK1422234-001		19	4		
MP3-2	[11-JUL-2014]	HK1422234-002		19	4		
MP4-1	[11-JUL-2014]	HK1422234-003		19	3		
MP4-2	[11-JUL-2014]	HK1422234-004		20	3		
MP5-1	[11-JUL-2014]	HK1422234-005		19	3		
MP5-2	[11-JUL-2014]	HK1422234-006		19	3		
MP6-1	[11-JUL-2014]	HK1422234-007		19	3		
MP6-2	[11-JUL-2014]	HK1422234-008		21	3		



Laboratory Duplicate (DUP) Report

Matrix: WATER

				Laboratory Duplicate (DUP) Report				
Laboratory sample ID	Client sample ID	Method: Compound	CAS Number	LOR	Unit	Original Result	Duplicate Result	RPD (%)
EA/ED: Physical and Aggregate Properties (QC Lot: 3545552)								
HK1422025-001	Anonymous	EA025: Suspended Solids (SS)	----	2	mg/L	22	22	4.5
HK1422234-004	MP4-2	EA025: Suspended Solids (SS)	----	2	mg/L	20	20	0.0

Method Blank (MB), Laboratory Control Spike (LCS) and Laboratory Control Spike Duplicate (DCS) Report

Matrix: WATER

			Method Blank (MB) Report			Laboratory Control Spike (LCS) and Laboratory Control Spike Duplicate (DCS) Report					
Method: Compound	CAS Number	LOR	Unit	Result	Spike Concentration	Spike Recovery (%)		Recovery Limits (%)		RPDs (%)	
						LCS	DCS	Low	High	Value	Control Limit
EA/ED: Physical and Aggregate Properties (QCLot: 3545552)											
EA025: Suspended Solids (SS)	----	2	mg/L	<2	10 mg/L	102	----	92	108	----	----
EP: Aggregate Organics (QCLot: 3545844)											
EP030: Biochemical Oxygen Demand	----	2	mg/L	----	198 mg/L	95.8	----	78	110	----	----
EP: Aggregate Organics (QCLot: 3545845)											
EP030: Biochemical Oxygen Demand	----	2	mg/L	----	198 mg/L	98.2	----	78	110	----	----

Matrix Spike (MS) and Matrix Spike Duplicate (MSD) Report

- No Matrix Spike (MS) or Matrix Spike Duplicate (MSD) Results are required to be reported.



CERTIFICATE OF ANALYSIS

<i>Client</i>	: ENOVATIVE ENVIRONMENTAL SERVICE LTD	<i>Laboratory</i>	: ALS Technichem HK Pty Ltd	<i>Page</i>	: 1 of 3
<i>Contact</i>	: MR THOMAS WONG	<i>Contact</i>	: Fung Lim Chee, Richard	<i>Work Order</i>	: HK1422635
<i>Address</i>	: RM811, HIN PUI HOUSE, HIN KENG ESTATE, TAI WAI, N.T. HONG KONG	<i>Address</i>	: 11/F., Chung Shun Knitting Centre, 1 - 3 Wing Yip Street, Kwai Chung, N.T., Hong Kong		
<i>E-mail</i>	: Thomas.wong@eno.com.hk	<i>E-mail</i>	: Richard.Fung@alsglobal.com		
<i>Telephone</i>	: ----	<i>Telephone</i>	: +852 2610 1044		
<i>Facsimile</i>	: ----	<i>Facsimile</i>	: +852 2610 2021		
<i>Project</i>	: PROPOSED COMPREHENSIVE DEVELOPMENT AT WO SHANG WAI YUEN LONG	<i>Quote number</i>	: HK/1577/2009**	<i>Date received</i>	: 15-JUL-2014
<i>Order number</i>	: ----			<i>Date of issue</i>	: 24-JUL-2014
<i>C-O-C number</i>	: ----			<i>No. of samples</i>	- Received : 8
<i>Site</i>	: ----				- Analysed : 8

Report Comments

This report for ALS Technichem (HK) Pty Ltd work order reference HK1422635 supersedes any previous reports with this reference. The completion date of analysis is 18-JUL-2014. Results apply to sample(s) as submitted. All pages of this report have been checked and approved for release. When date(s) and/or time(s) are shown bracketed, these have been assumed by the laboratory for process purposes. Abbreviations: CAS number = Chemical Abstract Services number. LOR = Limit of reporting.

Specific comments for Work Order HK1422635 :
Sample(s) were received in a chilled condition.
Water sample(s) analysed and reported on an as received basis.

This report may not be reproduced except with prior written approval from ALS Technichem (HK) Pty Ltd.

This document has been electronically signed by those names that appear on this report and are the authorised signatories. Electronic signing has been carried out in compliance with procedures specified in the 'Electronic Transactions Ordinance' of Hong Kong, Chapter 553, Section 6.

<u>Signatory</u>	<u>Position</u>	<u>Authorised results for:-</u>
Fung Lim Chee, Richard	General Manager	Inorganics



Analytical Results

Sub-Matrix: WATER

			Compound	EA025: Suspended Solids (SS)	EP030: Biochemical Oxygen Demand		
			LOR Unit	2 mg/L	2 mg/L		
Client sample ID	Client sampling date / time	Laboratory sample ID		EA/ED: Physical and Aggregate Properties	EP: Aggregate Organics		
MP3-1	[14-JUL-2014]	HK1422635-001		11	2		
MP3-2	[14-JUL-2014]	HK1422635-002		11	3		
MP4-1	[14-JUL-2014]	HK1422635-003		27	4		
MP4-2	[14-JUL-2014]	HK1422635-004		26	3		
MP5-1	[14-JUL-2014]	HK1422635-005		26	4		
MP5-2	[14-JUL-2014]	HK1422635-006		25	3		
MP6-1	[14-JUL-2014]	HK1422635-007		24	4		
MP6-2	[14-JUL-2014]	HK1422635-008		24	4		



Laboratory Duplicate (DUP) Report

Matrix: WATER				Laboratory Duplicate (DUP) Report				
Laboratory sample ID	Client sample ID	Method: Compound	CAS Number	LOR	Unit	Original Result	Duplicate Result	RPD (%)
EA/ED: Physical and Aggregate Properties (QC Lot: 3548044)								
HK1422474-001	Anonymous	EA025: Suspended Solids (SS)	----	2	mg/L	52	52	0.0
HK1422576-001	Anonymous	EA025: Suspended Solids (SS)	----	2	mg/L	91	97	6.2
EA/ED: Physical and Aggregate Properties (QC Lot: 3548045)								
HK1422942-001	Anonymous	EA025: Suspended Solids (SS)	----	3	mg/L	654	664	1.4

Method Blank (MB), Laboratory Control Spike (LCS) and Laboratory Control Spike Duplicate (DCS) Report

Matrix: WATER			Method Blank (MB) Report			Laboratory Control Spike (LCS) and Laboratory Control Spike Duplicate (DCS) Report					
Method: Compound	CAS Number	LOR	Unit	Result	Spike Concentration	Spike Recovery (%)		Recovery Limits (%)		RPDs (%)	
						LCS	DCS	Low	High	Value	Control Limit
EA/ED: Physical and Aggregate Properties (QCLot: 3548044)											
EA025: Suspended Solids (SS)	----	2	mg/L	<2	10 mg/L	101	----	92	108	----	----
EA/ED: Physical and Aggregate Properties (QCLot: 3548045)											
EA025: Suspended Solids (SS)	----	2	mg/L	<2	10 mg/L	100	----	92	108	----	----
EP: Aggregate Organics (QCLot: 3548415)											
EP030: Biochemical Oxygen Demand	----	2	mg/L	----	198 mg/L	98.2	----	78	110	----	----

Matrix Spike (MS) and Matrix Spike Duplicate (MSD) Report

- No Matrix Spike (MS) or Matrix Spike Duplicate (MSD) Results are required to be reported.



CERTIFICATE OF ANALYSIS

<i>Client</i>	: ENOVATIVE ENVIRONMENTAL SERVICE LTD	<i>Laboratory</i>	: ALS Technichem HK Pty Ltd	<i>Page</i>	: 1 of 3
<i>Contact</i>	: MR THOMAS WONG	<i>Contact</i>	: Fung Lim Chee, Richard	<i>Work Order</i>	: HK1422839
<i>Address</i>	: RM811, HIN PUI HOUSE, HIN KENG ESTATE, TAI WAI, N.T. HONG KONG	<i>Address</i>	: 11/F., Chung Shun Knitting Centre, 1 - 3 Wing Yip Street, Kwai Chung, N.T., Hong Kong		
<i>E-mail</i>	: Thomas.wong@eno.com.hk	<i>E-mail</i>	: Richard.Fung@alsglobal.com		
<i>Telephone</i>	: ----	<i>Telephone</i>	: +852 2610 1044		
<i>Facsimile</i>	: ----	<i>Facsimile</i>	: +852 2610 2021		
<i>Project</i>	: PROPOSED COMPREHENSIVE DEVELOPMENT AT WO SHANG WAI YUEN LONG	<i>Quote number</i>	: HK/1577/2009**	<i>Date received</i>	: 16-JUL-2014
<i>Order number</i>	: ----			<i>Date of issue</i>	: 24-JUL-2014
<i>C-O-C number</i>	: ----			<i>No. of samples</i>	- Received : 8
<i>Site</i>	: ----				- Analysed : 8

Report Comments

This report for ALS Technichem (HK) Pty Ltd work order reference HK1422839 supersedes any previous reports with this reference. The completion date of analysis is 19-JUL-2014. Results apply to sample(s) as submitted. All pages of this report have been checked and approved for release. When date(s) and/or time(s) are shown bracketed, these have been assumed by the laboratory for process purposes. Abbreviations: CAS number = Chemical Abstract Services number. LOR = Limit of reporting.

Specific comments for Work Order HK1422839 :
Sample(s) were received in a chilled condition.
Water sample(s) analysed and reported on an as received basis.

This report may not be reproduced except with prior written approval from ALS Technichem (HK) Pty Ltd.

This document has been electronically signed by those names that appear on this report and are the authorised signatories. Electronic signing has been carried out in compliance with procedures specified in the 'Electronic Transactions Ordinance' of Hong Kong, Chapter 553, Section 6.

<u>Signatory</u>	<u>Position</u>	<u>Authorised results for:-</u>
Fung Lim Chee, Richard	General Manager	Inorganics



Analytical Results

Sub-Matrix: WATER

			Compound	EA025: Suspended Solids (SS)	EP030: Biochemical Oxygen Demand		
			LOR Unit	2 mg/L	2 mg/L		
Client sample ID	Client sampling date / time	Laboratory sample ID		EA/ED: Physical and Aggregate Properties	EP: Aggregate Organics		
MP3-1	[16-JUL-2014]	HK1422839-001		10	3		
MP3-2	[16-JUL-2014]	HK1422839-002		12	3		
MP4-1	[16-JUL-2014]	HK1422839-003		20	3		
MP4-2	[16-JUL-2014]	HK1422839-004		22	3		
MP5-1	[16-JUL-2014]	HK1422839-005		14	4		
MP5-2	[16-JUL-2014]	HK1422839-006		15	4		
MP6-1	[16-JUL-2014]	HK1422839-007		20	4		
MP6-2	[16-JUL-2014]	HK1422839-008		22	3		



Laboratory Duplicate (DUP) Report

Matrix: WATER

				Laboratory Duplicate (DUP) Report				
Laboratory sample ID	Client sample ID	Method: Compound	CAS Number	LOR	Unit	Original Result	Duplicate Result	RPD (%)
EA/ED: Physical and Aggregate Properties (QC Lot: 3549883)								
HK1422837-004	Anonymous	EA025: Suspended Solids (SS)	----	2	mg/L	27	26	0.0
HK1422892-001	Anonymous	EA025: Suspended Solids (SS)	----	2	mg/L	<2	<2	0.0

Method Blank (MB), Laboratory Control Spike (LCS) and Laboratory Control Spike Duplicate (DCS) Report

Matrix: WATER

			Method Blank (MB) Report			Laboratory Control Spike (LCS) and Laboratory Control Spike Duplicate (DCS) Report					
Method: Compound	CAS Number	LOR	Unit	Result	Spike Concentration	Spike Recovery (%)		Recovery Limits (%)		RPDs (%)	
						LCS	DCS	Low	High	Value	Control Limit
EA/ED: Physical and Aggregate Properties (QCLot: 3549883)											
EA025: Suspended Solids (SS)	----	2	mg/L	<2	10 mg/L	102	----	92	108	----	----
EP: Aggregate Organics (QCLot: 3548416)											
EP030: Biochemical Oxygen Demand	----	2	mg/L	----	198 mg/L	98.2	----	78	110	----	----

Matrix Spike (MS) and Matrix Spike Duplicate (MSD) Report

- No Matrix Spike (MS) or Matrix Spike Duplicate (MSD) Results are required to be reported.



CERTIFICATE OF ANALYSIS

<i>Client</i>	: ENOVATIVE ENVIRONMENTAL SERVICE LTD	<i>Laboratory</i>	: ALS Technichem HK Pty Ltd	<i>Page</i>	: 1 of 3
<i>Contact</i>	: MR THOMAS WONG	<i>Contact</i>	: Fung Lim Chee, Richard	<i>Work Order</i>	: HK1423147
<i>Address</i>	: RM811, HIN PUI HOUSE, HIN KENG ESTATE, TAI WAI, N.T. HONG KONG	<i>Address</i>	: 11/F., Chung Shun Knitting Centre, 1 - 3 Wing Yip Street, Kwai Chung, N.T., Hong Kong		
<i>E-mail</i>	: Thomas.wong@eno.com.hk	<i>E-mail</i>	: Richard.Fung@alsglobal.com		
<i>Telephone</i>	: ----	<i>Telephone</i>	: +852 2610 1044		
<i>Facsimile</i>	: ----	<i>Facsimile</i>	: +852 2610 2021		
<i>Project</i>	: PROPOSED COMPREHENSIVE DEVELOPMENT AT WO SHANG WAI YUEN LONG	<i>Quote number</i>	: HK/1577/2009**	<i>Date received</i>	: 18-JUL-2014
<i>Order number</i>	: ----			<i>Date of issue</i>	: 29-JUL-2014
<i>C-O-C number</i>	: ----			<i>No. of samples</i>	- Received : 8
<i>Site</i>	: ----				- Analysed : 8

Report Comments

This report for ALS Technichem (HK) Pty Ltd work order reference HK1423147 supersedes any previous reports with this reference. The completion date of analysis is 23-JUL-2014. Results apply to sample(s) as submitted. All pages of this report have been checked and approved for release. When date(s) and/or time(s) are shown bracketed, these have been assumed by the laboratory for process purposes. Abbreviations: CAS number = Chemical Abstract Services number. LOR = Limit of reporting.

Specific comments for Work Order HK1423147 :
Sample(s) were received in a chilled condition.
Water sample(s) analysed and reported on an as received basis.

This report may not be reproduced except with prior written approval from ALS Technichem (HK) Pty Ltd.

This document has been electronically signed by those names that appear on this report and are the authorised signatories. Electronic signing has been carried out in compliance with procedures specified in the 'Electronic Transactions Ordinance' of Hong Kong, Chapter 553, Section 6.

<u>Signatory</u>	<u>Position</u>	<u>Authorised results for:-</u>
Fung Lim Chee, Richard	General Manager	Inorganics



Analytical Results

Sub-Matrix: WATER

			Compound	EA025: Suspended Solids (SS)	EP030: Biochemical Oxygen Demand		
			LOR Unit	2 mg/L	2 mg/L		
Client sample ID	Client sampling date / time	Laboratory sample ID		EA/ED: Physical and Aggregate Properties	EP: Aggregate Organics		
MP3-1	[18-JUL-2014]	HK1423147-001		58	5		
MP3-2	[18-JUL-2014]	HK1423147-002		55	4		
MP4-1	[18-JUL-2014]	HK1423147-003		64	4		
MP4-2	[18-JUL-2014]	HK1423147-004		61	4		
MP5-1	[18-JUL-2014]	HK1423147-005		62	4		
MP5-2	[18-JUL-2014]	HK1423147-006		59	4		
MP6-1	[18-JUL-2014]	HK1423147-007		64	4		
MP6-2	[18-JUL-2014]	HK1423147-008		62	4		



Laboratory Duplicate (DUP) Report

Matrix: WATER				Laboratory Duplicate (DUP) Report				
Laboratory sample ID	Client sample ID	Method: Compound	CAS Number	LOR	Unit	Original Result	Duplicate Result	RPD (%)
EA/ED: Physical and Aggregate Properties (QC Lot: 3554129)								
HK1422987-001	Anonymous	EA025: Suspended Solids (SS)	----	2	mg/L	<2	<2	0.0
HK1423097-001	Anonymous	EA025: Suspended Solids (SS)	----	3	mg/L	5	5	0.0
EA/ED: Physical and Aggregate Properties (QC Lot: 3554130)								
HK1423147-002	MP3-2	EA025: Suspended Solids (SS)	----	2	mg/L	55	56	0.0
HK1423157-001	Anonymous	EA025: Suspended Solids (SS)	----	2	mg/L	6	7	0.0

Method Blank (MB), Laboratory Control Spike (LCS) and Laboratory Control Spike Duplicate (DCS) Report

Matrix: WATER			Method Blank (MB) Report			Laboratory Control Spike (LCS) and Laboratory Control Spike Duplicate (DCS) Report					
Method: Compound	CAS Number	LOR	Unit	Result	Spike Concentration	Spike Recovery (%)		Recovery Limits (%)		RPDs (%)	
						LCS	DCS	Low	High	Value	Control Limit
EA/ED: Physical and Aggregate Properties (QCLot: 3554129)											
EA025: Suspended Solids (SS)	----	2	mg/L	<2	10 mg/L	100	----	92	108	----	----
EA/ED: Physical and Aggregate Properties (QCLot: 3554130)											
EA025: Suspended Solids (SS)	----	2	mg/L	<2	10 mg/L	101	----	92	108	----	----
EP: Aggregate Organics (QCLot: 3551448)											
EP030: Biochemical Oxygen Demand	----	2	mg/L	----	198 mg/L	86.7	----	78	110	----	----
EP: Aggregate Organics (QCLot: 3551449)											
EP030: Biochemical Oxygen Demand	----	2	mg/L	----	198 mg/L	89.8	----	78	110	----	----

Matrix Spike (MS) and Matrix Spike Duplicate (MSD) Report

- No Matrix Spike (MS) or Matrix Spike Duplicate (MSD) Results are required to be reported.



CERTIFICATE OF ANALYSIS

<i>Client</i>	: ENOVATIVE ENVIRONMENTAL SERVICE LTD	<i>Laboratory</i>	: ALS Technichem HK Pty Ltd	<i>Page</i>	: 1 of 3
<i>Contact</i>	: MR THOMAS WONG	<i>Contact</i>	: Fung Lim Chee, Richard	<i>Work Order</i>	: HK1423410
<i>Address</i>	: RM811, HIN PUI HOUSE, HIN KENG ESTATE, TAI WAI, N.T. HONG KONG	<i>Address</i>	: 11/F., Chung Shun Knitting Centre, 1 - 3 Wing Yip Street, Kwai Chung, N.T., Hong Kong		
<i>E-mail</i>	: Thomas.wong@eno.com.hk	<i>E-mail</i>	: Richard.Fung@alsglobal.com		
<i>Telephone</i>	: ----	<i>Telephone</i>	: +852 2610 1044		
<i>Facsimile</i>	: ----	<i>Facsimile</i>	: +852 2610 2021		
<i>Project</i>	: PROPOSED COMPREHENSIVE DEVELOPMENT AT WO SHANG WAI YUEN LONG	<i>Quote number</i>	: HK/1577/2009**	<i>Date received</i>	: 22-JUL-2014
<i>Order number</i>	: ----			<i>Date of issue</i>	: 31-JUL-2014
<i>C-O-C number</i>	: ----			<i>No. of samples</i>	- Received : 8
<i>Site</i>	: ----				- Analysed : 8

Report Comments

This report for ALS Technichem (HK) Pty Ltd work order reference HK1423410 supersedes any previous reports with this reference. The completion date of analysis is 28-JUL-2014. Results apply to sample(s) as submitted. All pages of this report have been checked and approved for release. When date(s) and/or time(s) are shown bracketed, these have been assumed by the laboratory for process purposes. Abbreviations: CAS number = Chemical Abstract Services number. LOR = Limit of reporting.

Specific comments for Work Order HK1423410 :
Sample(s) were received in a chilled condition.
Water sample(s) analysed and reported on an as received basis.

This report may not be reproduced except with prior written approval from ALS Technichem (HK) Pty Ltd.

This document has been electronically signed by those names that appear on this report and are the authorised signatories. Electronic signing has been carried out in compliance with procedures specified in the 'Electronic Transactions Ordinance' of Hong Kong, Chapter 553, Section 6.

<u>Signatory</u>	<u>Position</u>	<u>Authorised results for:-</u>
Fung Lim Chee, Richard	General Manager	Inorganics



Analytical Results

Sub-Matrix: WATER

			Compound	EA025: Suspended Solids (SS)	EP030: Biochemical Oxygen Demand		
			LOR Unit	2 mg/L	2 mg/L		
Client sample ID	Client sampling date / time	Laboratory sample ID		EA/ED: Physical and Aggregate Properties	EP: Aggregate Organics		
MP3-1	[21-JUL-2014]	HK1423410-001		17	4		
MP3-2	[21-JUL-2014]	HK1423410-002		18	4		
MP4-1	[21-JUL-2014]	HK1423410-003		27	4		
MP4-2	[21-JUL-2014]	HK1423410-004		26	5		
MP5-1	[21-JUL-2014]	HK1423410-005		28	4		
MP5-2	[21-JUL-2014]	HK1423410-006		29	4		
MP6-1	[21-JUL-2014]	HK1423410-007		26	4		
MP6-2	[21-JUL-2014]	HK1423410-008		27	4		



Laboratory Duplicate (DUP) Report

Matrix: WATER				Laboratory Duplicate (DUP) Report				
Laboratory sample ID	Client sample ID	Method: Compound	CAS Number	LOR	Unit	Original Result	Duplicate Result	RPD (%)
EA/ED: Physical and Aggregate Properties (QC Lot: 3557005)								
HK1423386-001	Anonymous	EA025: Suspended Solids (SS)	----	2	mg/L	<2	<2	0.0
HK1423390-008	Anonymous	EA025: Suspended Solids (SS)	----	2	mg/L	1130	1220	7.4
EA/ED: Physical and Aggregate Properties (QC Lot: 3557007)								
HK1423410-005	MP5-1	EA025: Suspended Solids (SS)	----	2	mg/L	28	29	0.0

Method Blank (MB), Laboratory Control Spike (LCS) and Laboratory Control Spike Duplicate (DCS) Report

Matrix: WATER			Method Blank (MB) Report			Laboratory Control Spike (LCS) and Laboratory Control Spike Duplicate (DCS) Report					
Method: Compound	CAS Number	LOR	Unit	Result	Spike Concentration	Spike Recovery (%)		Recovery Limits (%)		RPDs (%)	
						LCS	DCS	Low	High	Value	Control Limit
EA/ED: Physical and Aggregate Properties (QCLot: 3557005)											
EA025: Suspended Solids (SS)	----	2	mg/L	<2	10 mg/L	99.0	----	92	108	----	----
EA/ED: Physical and Aggregate Properties (QCLot: 3557007)											
EA025: Suspended Solids (SS)	----	2	mg/L	<2	10 mg/L	101	----	92	108	----	----
EP: Aggregate Organics (QCLot: 3557995)											
EP030: Biochemical Oxygen Demand	----	2	mg/L	----	198 mg/L	89.4	----	78	110	----	----

Matrix Spike (MS) and Matrix Spike Duplicate (MSD) Report

- No Matrix Spike (MS) or Matrix Spike Duplicate (MSD) Results are required to be reported.



CERTIFICATE OF ANALYSIS

<i>Client</i>	: ENOVATIVE ENVIRONMENTAL SERVICE LTD	<i>Laboratory</i>	: ALS Technichem HK Pty Ltd	<i>Page</i>	: 1 of 3
<i>Contact</i>	: MR THOMAS WONG	<i>Contact</i>	: Fung Lim Chee, Richard	<i>Work Order</i>	: HK1423560
<i>Address</i>	: RM811, HIN PUI HOUSE, HIN KENG ESTATE, TAI WAI, N.T. HONG KONG	<i>Address</i>	: 11/F., Chung Shun Knitting Centre, 1 - 3 Wing Yip Street, Kwai Chung, N.T., Hong Kong		
<i>E-mail</i>	: Thomas.wong@eno.com.hk	<i>E-mail</i>	: Richard.Fung@alsglobal.com		
<i>Telephone</i>	: ----	<i>Telephone</i>	: +852 2610 1044		
<i>Facsimile</i>	: ----	<i>Facsimile</i>	: +852 2610 2021		
<i>Project</i>	: PROPOSED COMPREHENSIVE DEVELOPMENT AT WO SHANG WAI YUEN LONG	<i>Quote number</i>	: HK/1577/2009**	<i>Date received</i>	: 23-JUL-2014
<i>Order number</i>	: ----			<i>Date of issue</i>	: 31-JUL-2014
<i>C-O-C number</i>	: ----			<i>No. of samples</i>	- Received : 8
<i>Site</i>	: ----				- Analysed : 8

Report Comments

This report for ALS Technichem (HK) Pty Ltd work order reference HK1423560 supersedes any previous reports with this reference. The completion date of analysis is 28-JUL-2014. Results apply to sample(s) as submitted. All pages of this report have been checked and approved for release. When date(s) and/or time(s) are shown bracketed, these have been assumed by the laboratory for process purposes. Abbreviations: CAS number = Chemical Abstract Services number. LOR = Limit of reporting.

Specific comments for Work Order HK1423560 :
Sample(s) were received in a chilled condition.
Water sample(s) analysed and reported on an as received basis.

This report may not be reproduced except with prior written approval from ALS Technichem (HK) Pty Ltd.

This document has been electronically signed by those names that appear on this report and are the authorised signatories. Electronic signing has been carried out in compliance with procedures specified in the 'Electronic Transactions Ordinance' of Hong Kong, Chapter 553, Section 6.

<u>Signatory</u>	<u>Position</u>	<u>Authorised results for:-</u>
Fung Lim Chee, Richard	General Manager	Inorganics



Analytical Results

Sub-Matrix: WATER

			Compound	EA025: Suspended Solids (SS)	EP030: Biochemical Oxygen Demand		
			LOR Unit	2 mg/L	2 mg/L		
Client sample ID	Client sampling date / time	Laboratory sample ID		EA/ED: Physical and Aggregate Properties	EP: Aggregate Organics		
MP3-1	[23-JUL-2014]	HK1423560-001		17	4		
MP3-2	[23-JUL-2014]	HK1423560-002		17	3		
MP4-1	[23-JUL-2014]	HK1423560-003		18	5		
MP4-2	[23-JUL-2014]	HK1423560-004		18	4		
MP5-1	[23-JUL-2014]	HK1423560-005		30	6		
MP5-2	[23-JUL-2014]	HK1423560-006		31	6		
MP6-1	[23-JUL-2014]	HK1423560-007		25	6		
MP6-2	[23-JUL-2014]	HK1423560-008		25	6		



Laboratory Duplicate (DUP) Report

Matrix: WATER				Laboratory Duplicate (DUP) Report				
Laboratory sample ID	Client sample ID	Method: Compound	CAS Number	LOR	Unit	Original Result	Duplicate Result	RPD (%)
EA/ED: Physical and Aggregate Properties (QC Lot: 3559232)								
HK1423516-008	Anonymous	EA025: Suspended Solids (SS)	----	2	mg/L	7	7	0.0
HK1423535-001	Anonymous	EA025: Suspended Solids (SS)	----	2	mg/L	2	2	0.0
EA/ED: Physical and Aggregate Properties (QC Lot: 3559233)								
HK1423560-008	MP6-2	EA025: Suspended Solids (SS)	----	2	mg/L	25	24	0.0

Method Blank (MB), Laboratory Control Spike (LCS) and Laboratory Control Spike Duplicate (DCS) Report

Matrix: WATER		Method Blank (MB) Report			Laboratory Control Spike (LCS) and Laboratory Control Spike Duplicate (DCS) Report						
Method: Compound	CAS Number	LOR	Unit	Result	Spike Concentration	Spike Recovery (%)		Recovery Limits (%)		RPDs (%)	
						LCS	DCS	Low	High	Value	Control Limit
EA/ED: Physical and Aggregate Properties (QCLot: 3559232)											
EA025: Suspended Solids (SS)	----	2	mg/L	<2	10 mg/L	102	----	92	108	----	----
EA/ED: Physical and Aggregate Properties (QCLot: 3559233)											
EA025: Suspended Solids (SS)	----	2	mg/L	<2	10 mg/L	102	----	92	108	----	----
EP: Aggregate Organics (QCLot: 3559683)											
EP030: Biochemical Oxygen Demand	----	2	mg/L	----	198 mg/L	89.7	----	78	110	----	----

Matrix Spike (MS) and Matrix Spike Duplicate (MSD) Report

- No Matrix Spike (MS) or Matrix Spike Duplicate (MSD) Results are required to be reported.



CERTIFICATE OF ANALYSIS

<i>Client</i>	: ENOVATIVE ENVIRONMENTAL SERVICE LTD	<i>Laboratory</i>	: ALS Technichem HK Pty Ltd	<i>Page</i>	: 1 of 3
<i>Contact</i>	: MR THOMAS WONG	<i>Contact</i>	: Fung Lim Chee, Richard	<i>Work Order</i>	: HK1423850
<i>Address</i>	: RM811, HIN PUI HOUSE, HIN KENG ESTATE, TAI WAI, N.T. HONG KONG	<i>Address</i>	: 11/F., Chung Shun Knitting Centre, 1 - 3 Wing Yip Street, Kwai Chung, N.T., Hong Kong		
<i>E-mail</i>	: Thomas.wong@eno.com.hk	<i>E-mail</i>	: Richard.Fung@alsglobal.com		
<i>Telephone</i>	: ----	<i>Telephone</i>	: +852 2610 1044		
<i>Facsimile</i>	: ----	<i>Facsimile</i>	: +852 2610 2021		
<i>Project</i>	: PROPOSED COMPREHENSIVE DEVELOPMENT AT WO SHANG WAI YUEN LONG	<i>Quote number</i>	: HK/1577/2009**	<i>Date received</i>	: 25-JUL-2014
<i>Order number</i>	: ----			<i>Date of issue</i>	: 05-AUG-2014
<i>C-O-C number</i>	: ----			<i>No. of samples</i>	- Received : 8
<i>Site</i>	: ----				- Analysed : 8

Report Comments

This report for ALS Technichem (HK) Pty Ltd work order reference HK1423850 supersedes any previous reports with this reference. The completion date of analysis is 30-JUL-2014. Results apply to sample(s) as submitted. All pages of this report have been checked and approved for release. When date(s) and/or time(s) are shown bracketed, these have been assumed by the laboratory for process purposes. Abbreviations: CAS number = Chemical Abstract Services number. LOR = Limit of reporting.

Specific comments for Work Order HK1423850 :
Sample(s) were received in a chilled condition.
Water sample(s) analysed and reported on an as received basis.

This report may not be reproduced except with prior written approval from ALS Technichem (HK) Pty Ltd.

This document has been electronically signed by those names that appear on this report and are the authorised signatories. Electronic signing has been carried out in compliance with procedures specified in the 'Electronic Transactions Ordinance' of Hong Kong, Chapter 553, Section 6.

<u>Signatory</u>	<u>Position</u>	<u>Authorised results for:-</u>
Fung Lim Chee, Richard	General Manager	Inorganics



Analytical Results

Sub-Matrix: WATER

			Compound	EA025: Suspended Solids (SS)	EP030: Biochemical Oxygen Demand		
			LOR Unit	2 mg/L	2 mg/L		
Client sample ID	Client sampling date / time	Laboratory sample ID		EA/ED: Physical and Aggregate Properties	EP: Aggregate Organics		
MP3-1	[25-JUL-2014]	HK1423850-001		13	4		
MP3-2	[25-JUL-2014]	HK1423850-002		12	4		
MP4-1	[25-JUL-2014]	HK1423850-003		14	5		
MP4-2	[25-JUL-2014]	HK1423850-004		15	5		
MP5-1	[25-JUL-2014]	HK1423850-005		14	4		
MP5-2	[25-JUL-2014]	HK1423850-006		13	5		
MP6-1	[25-JUL-2014]	HK1423850-007		12	5		
MP6-2	[25-JUL-2014]	HK1423850-008		14	5		



Laboratory Duplicate (DUP) Report

Matrix: WATER				Laboratory Duplicate (DUP) Report				
Laboratory sample ID	Client sample ID	Method: Compound	CAS Number	LOR	Unit	Original Result	Duplicate Result	RPD (%)
EA/ED: Physical and Aggregate Properties (QC Lot: 3563602)								
HK1423763-003	Anonymous	EA025: Suspended Solids (SS)	----	2	mg/L	4	3	0.0
HK1423845-001	Anonymous	EA025: Suspended Solids (SS)	----	2	mg/L	<2	<2	0.0
EA/ED: Physical and Aggregate Properties (QC Lot: 3563603)								
HK1423852-001	Anonymous	EA025: Suspended Solids (SS)	----	2	mg/L	21	21	0.0
HK1423909-002	Anonymous	EA025: Suspended Solids (SS)	----	2	mg/L	7	7	0.0

Method Blank (MB), Laboratory Control Spike (LCS) and Laboratory Control Spike Duplicate (DCS) Report

Matrix: WATER			Method Blank (MB) Report			Laboratory Control Spike (LCS) and Laboratory Control Spike Duplicate (DCS) Report					
Method: Compound	CAS Number	LOR	Unit	Result	Spike Concentration	Spike Recovery (%)		Recovery Limits (%)		RPDs (%)	
						LCS	DCS	Low	High	Value	Control Limit
EA/ED: Physical and Aggregate Properties (QCLot: 3563602)											
EA025: Suspended Solids (SS)	----	2	mg/L	<2	10 mg/L	100	----	92	108	----	----
EA/ED: Physical and Aggregate Properties (QCLot: 3563603)											
EA025: Suspended Solids (SS)	----	2	mg/L	<2	10 mg/L	101	----	92	108	----	----
EP: Aggregate Organics (QCLot: 3562514)											
EP030: Biochemical Oxygen Demand	----	2	mg/L	----	198 mg/L	103	----	78	110	----	----

Matrix Spike (MS) and Matrix Spike Duplicate (MSD) Report

- No Matrix Spike (MS) or Matrix Spike Duplicate (MSD) Results are required to be reported.



CERTIFICATE OF ANALYSIS

<i>Client</i>	: ENOVATIVE ENVIRONMENTAL SERVICE LTD	<i>Laboratory</i>	: ALS Technichem HK Pty Ltd	<i>Page</i>	: 1 of 3
<i>Contact</i>	: MR THOMAS WONG	<i>Contact</i>	: Fung Lim Chee, Richard	<i>Work Order</i>	: HK1423975
<i>Address</i>	: RM811, HIN PUI HOUSE, HIN KENG ESTATE, TAI WAI, N.T. HONG KONG	<i>Address</i>	: 11/F., Chung Shun Knitting Centre, 1 - 3 Wing Yip Street, Kwai Chung, N.T., Hong Kong		
<i>E-mail</i>	: Thomas.wong@eno.com.hk	<i>E-mail</i>	: Richard.Fung@alsglobal.com		
<i>Telephone</i>	: ----	<i>Telephone</i>	: +852 2610 1044		
<i>Facsimile</i>	: ----	<i>Facsimile</i>	: +852 2610 2021		
<i>Project</i>	: PROPOSED COMPREHENSIVE DEVELOPMENT AT WO SHANG WAI YUEN LONG	<i>Quote number</i>	: HK/1577/2009**	<i>Date received</i>	: 28-JUL-2014
<i>Order number</i>	: ----			<i>Date of issue</i>	: 06-AUG-2014
<i>C-O-C number</i>	: ----			<i>No. of samples</i>	- Received : 8
<i>Site</i>	: ----				- Analysed : 8

Report Comments

This report for ALS Technichem (HK) Pty Ltd work order reference HK1423975 supersedes any previous reports with this reference. The completion date of analysis is 01-AUG-2014. Results apply to sample(s) as submitted. All pages of this report have been checked and approved for release. When date(s) and/or time(s) are shown bracketed, these have been assumed by the laboratory for process purposes. Abbreviations: CAS number = Chemical Abstract Services number. LOR = Limit of reporting.

Specific comments for Work Order HK1423975 :
Sample(s) were received in a chilled condition.
Water sample(s) analysed and reported on an as received basis.

This report may not be reproduced except with prior written approval from ALS Technichem (HK) Pty Ltd.

This document has been electronically signed by those names that appear on this report and are the authorised signatories. Electronic signing has been carried out in compliance with procedures specified in the 'Electronic Transactions Ordinance' of Hong Kong, Chapter 553, Section 6.

<u>Signatory</u>	<u>Position</u>	<u>Authorised results for:-</u>
Fung Lim Chee, Richard	General Manager	Inorganics



Analytical Results

Sub-Matrix: WATER

			Compound	EA025: Suspended Solids (SS)	EP030: Biochemical Oxygen Demand		
			LOR Unit	2 mg/L	2 mg/L		
Client sample ID	Client sampling date / time	Laboratory sample ID		EA/ED: Physical and Aggregate Properties	EP: Aggregate Organics		
MP3-1	[28-JUL-2014]	HK1423975-001		18	4		
MP3-2	[28-JUL-2014]	HK1423975-002		18	4		
MP4-1	[28-JUL-2014]	HK1423975-003		35	3		
MP4-2	[28-JUL-2014]	HK1423975-004		36	3		
MP5-1	[28-JUL-2014]	HK1423975-005		26	3		
MP5-2	[28-JUL-2014]	HK1423975-006		28	3		
MP6-1	[28-JUL-2014]	HK1423975-007		33	3		
MP6-2	[28-JUL-2014]	HK1423975-008		31	3		



Laboratory Duplicate (DUP) Report

Matrix: WATER				Laboratory Duplicate (DUP) Report				
Laboratory sample ID	Client sample ID	Method: Compound	CAS Number	LOR	Unit	Original Result	Duplicate Result	RPD (%)
EA/ED: Physical and Aggregate Properties (QC Lot: 3565908)								
HK1423898-001	Anonymous	EA025: Suspended Solids (SS)	----	2	mg/L	6	6	0.0
HK1423918-001	Anonymous	EA025: Suspended Solids (SS)	----	2	mg/L	25	26	5.5
EA/ED: Physical and Aggregate Properties (QC Lot: 3565909)								
HK1423975-002	MP3-2	EA025: Suspended Solids (SS)	----	2	mg/L	18	18	0.0
HK1424035-001	Anonymous	EA025: Suspended Solids (SS)	----	2	mg/L	<2	<2	0.0

Method Blank (MB), Laboratory Control Spike (LCS) and Laboratory Control Spike Duplicate (DCS) Report

Matrix: WATER			Method Blank (MB) Report			Laboratory Control Spike (LCS) and Laboratory Control Spike Duplicate (DCS) Report					
Method: Compound	CAS Number	LOR	Unit	Result	Spike Concentration	Spike Recovery (%)		Recovery Limits (%)		RPDs (%)	
						LCS	DCS	Low	High	Value	Control Limit
EA/ED: Physical and Aggregate Properties (QCLot: 3565908)											
EA025: Suspended Solids (SS)	----	2	mg/L	<2	10 mg/L	98.0	----	92	108	----	----
EA/ED: Physical and Aggregate Properties (QCLot: 3565909)											
EA025: Suspended Solids (SS)	----	2	mg/L	<2	10 mg/L	102	----	92	108	----	----
EP: Aggregate Organics (QCLot: 3568544)											
EP030: Biochemical Oxygen Demand	----	2	mg/L	----	198 mg/L	99.5	----	78	110	----	----

Matrix Spike (MS) and Matrix Spike Duplicate (MSD) Report

- No Matrix Spike (MS) or Matrix Spike Duplicate (MSD) Results are required to be reported.



CERTIFICATE OF ANALYSIS

<i>Client</i>	: ENOVATIVE ENVIRONMENTAL SERVICE LTD	<i>Laboratory</i>	: ALS Technichem HK Pty Ltd	<i>Page</i>	: 1 of 3
<i>Contact</i>	: MR THOMAS WONG	<i>Contact</i>	: Fung Lim Chee, Richard	<i>Work Order</i>	: HK1424215
<i>Address</i>	: RM811, HIN PUI HOUSE, HIN KENG ESTATE, TAI WAI, N.T. HONG KONG	<i>Address</i>	: 11/F., Chung Shun Knitting Centre, 1 - 3 Wing Yip Street, Kwai Chung, N.T., Hong Kong		
<i>E-mail</i>	: Thomas.wong@eno.com.hk	<i>E-mail</i>	: Richard.Fung@alsglobal.com		
<i>Telephone</i>	: ----	<i>Telephone</i>	: +852 2610 1044		
<i>Facsimile</i>	: ----	<i>Facsimile</i>	: +852 2610 2021		
<i>Project</i>	: PROPOSED COMPREHENSIVE DEVELOPMENT AT WO SHANG WAI YUEN LONG	<i>Quote number</i>	: HK/1577/2009**	<i>Date received</i>	: 30-JUL-2014
<i>Order number</i>	: ----			<i>Date of issue</i>	: 06-AUG-2014
<i>C-O-C number</i>	: ----			<i>No. of samples</i>	- Received : 8
<i>Site</i>	: ----				- Analysed : 8

Report Comments

This report for ALS Technichem (HK) Pty Ltd work order reference HK1424215 supersedes any previous reports with this reference. The completion date of analysis is 04-AUG-2014. Results apply to sample(s) as submitted. All pages of this report have been checked and approved for release. When date(s) and/or time(s) are shown bracketed, these have been assumed by the laboratory for process purposes. Abbreviations: CAS number = Chemical Abstract Services number. LOR = Limit of reporting.

Specific comments for Work Order HK1424215 :
Sample(s) were received in a chilled condition.
Water sample(s) analysed and reported on an as received basis.

This report may not be reproduced except with prior written approval from ALS Technichem (HK) Pty Ltd.

This document has been electronically signed by those names that appear on this report and are the authorised signatories. Electronic signing has been carried out in compliance with procedures specified in the 'Electronic Transactions Ordinance' of Hong Kong, Chapter 553, Section 6.

<u>Signatory</u>	<u>Position</u>	<u>Authorised results for:-</u>
Fung Lim Chee, Richard	General Manager	Inorganics



Analytical Results

Sub-Matrix: WATER

			Compound	EA025: Suspended Solids (SS)	EP030: Biochemical Oxygen Demand		
			LOR Unit	2 mg/L	2 mg/L		
Client sample ID	Client sampling date / time	Laboratory sample ID		EA/ED: Physical and Aggregate Properties	EP: Aggregate Organics		
MP3-1	[30-JUL-2014]	HK1424215-001		14	3		
MP3-2	[30-JUL-2014]	HK1424215-002		15	3		
MP4-1	[30-JUL-2014]	HK1424215-003		27	4		
MP4-2	[30-JUL-2014]	HK1424215-004		27	4		
MP5-1	[30-JUL-2014]	HK1424215-005		20	4		
MP5-2	[30-JUL-2014]	HK1424215-006		19	4		
MP6-1	[30-JUL-2014]	HK1424215-007		24	4		
MP6-2	[30-JUL-2014]	HK1424215-008		24	4		



Laboratory Duplicate (DUP) Report

Matrix: WATER				Laboratory Duplicate (DUP) Report				
Laboratory sample ID	Client sample ID	Method: Compound	CAS Number	LOR	Unit	Original Result	Duplicate Result	RPD (%)
EA/ED: Physical and Aggregate Properties (QC Lot: 3570219)								
HK1424200-008	Anonymous	EA025: Suspended Solids (SS)	----	2	mg/L	128	128	0.0
HK1424211-001	Anonymous	EA025: Suspended Solids (SS)	----	2	mg/L	1680	1690	0.2
EA/ED: Physical and Aggregate Properties (QC Lot: 3570220)								
HK1424215-006	MP5-2	EA025: Suspended Solids (SS)	----	2	mg/L	19	20	0.0
HK1424216-007	Anonymous	EA025: Suspended Solids (SS)	----	2	mg/L	15	15	0.0

Method Blank (MB), Laboratory Control Spike (LCS) and Laboratory Control Spike Duplicate (DCS) Report

Matrix: WATER			Method Blank (MB) Report			Laboratory Control Spike (LCS) and Laboratory Control Spike Duplicate (DCS) Report					
Method: Compound	CAS Number	LOR	Unit	Result	Spike Concentration	Spike Recovery (%)		Recovery Limits (%)		RPDs (%)	
						LCS	DCS	Low	High	Value	Control Limit
EA/ED: Physical and Aggregate Properties (QCLot: 3570219)											
EA025: Suspended Solids (SS)	----	2	mg/L	<2	10 mg/L	101	----	92	108	----	----
EA/ED: Physical and Aggregate Properties (QCLot: 3570220)											
EA025: Suspended Solids (SS)	----	2	mg/L	<2	10 mg/L	99.5	----	92	108	----	----
EP: Aggregate Organics (QCLot: 3570645)											
EP030: Biochemical Oxygen Demand	----	2	mg/L	----	198 mg/L	94.1	----	78	110	----	----

Matrix Spike (MS) and Matrix Spike Duplicate (MSD) Report

- No Matrix Spike (MS) or Matrix Spike Duplicate (MSD) Results are required to be reported.