

Appendix F. Graphical Plots of the Monitoring Results

Air Quality

1-hour TSP Level at ASR1

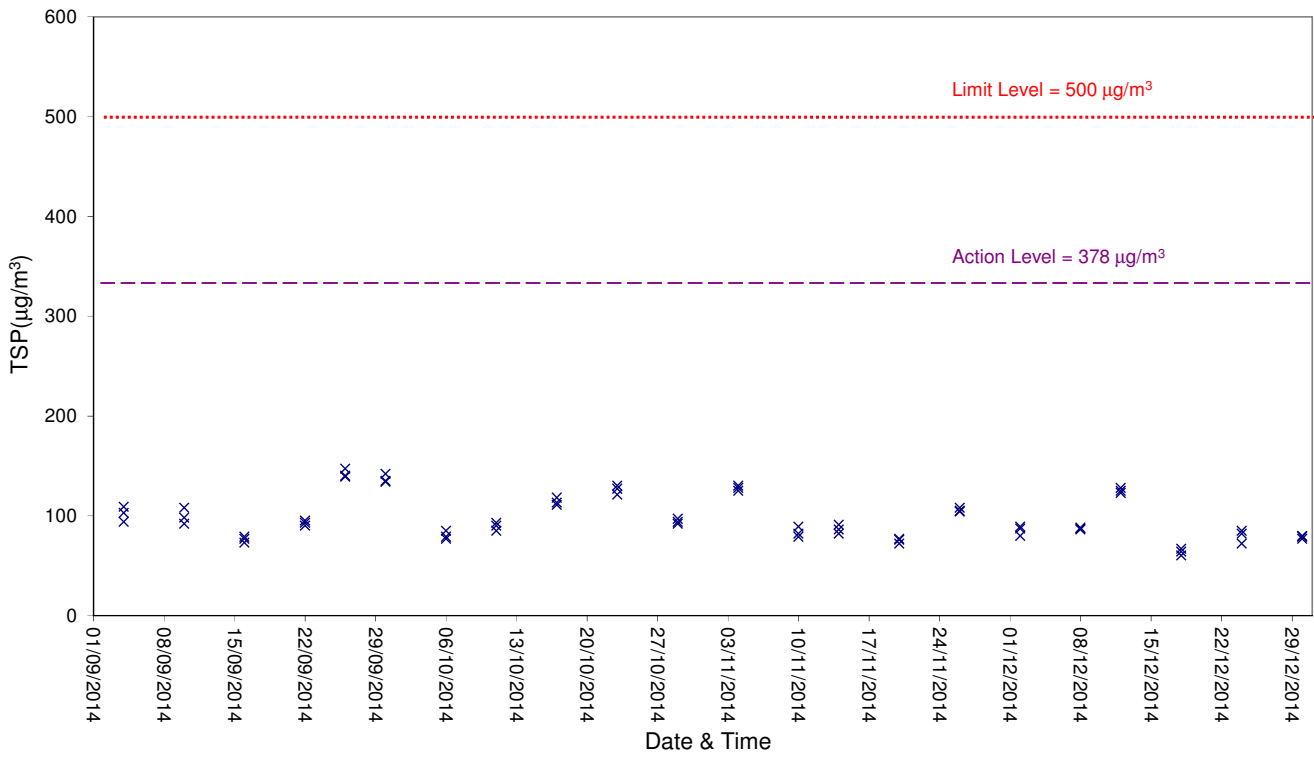

1-hour TSP Level at ASR2A

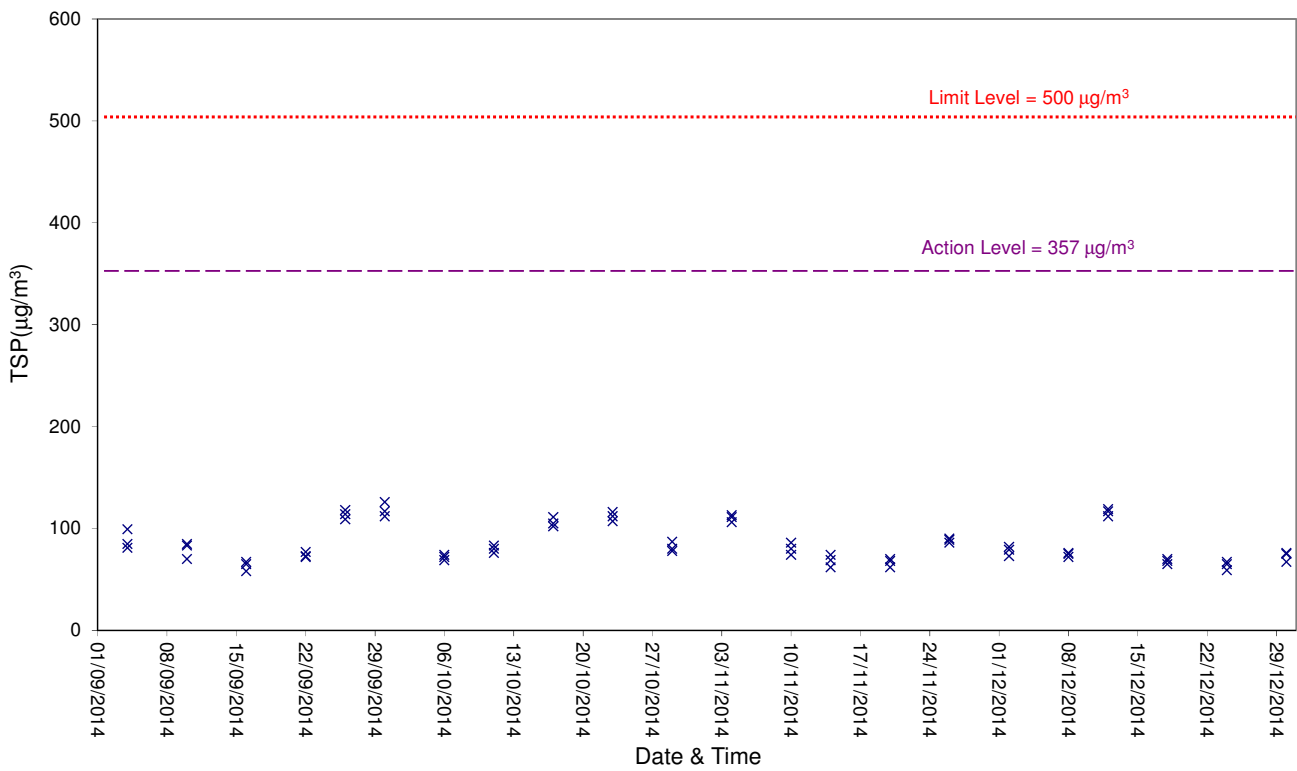

Air Quality

1-hour TSP Level at ASR3

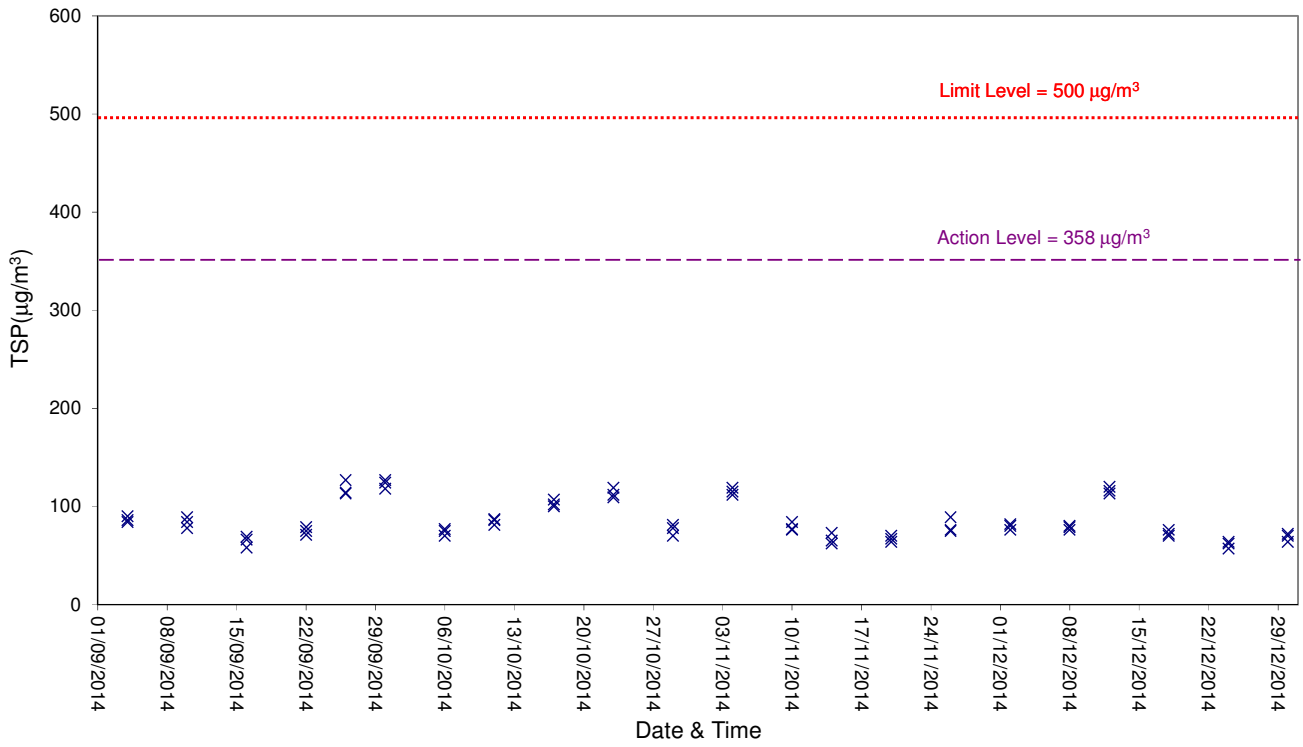

1-hour TSP Level at ASR4

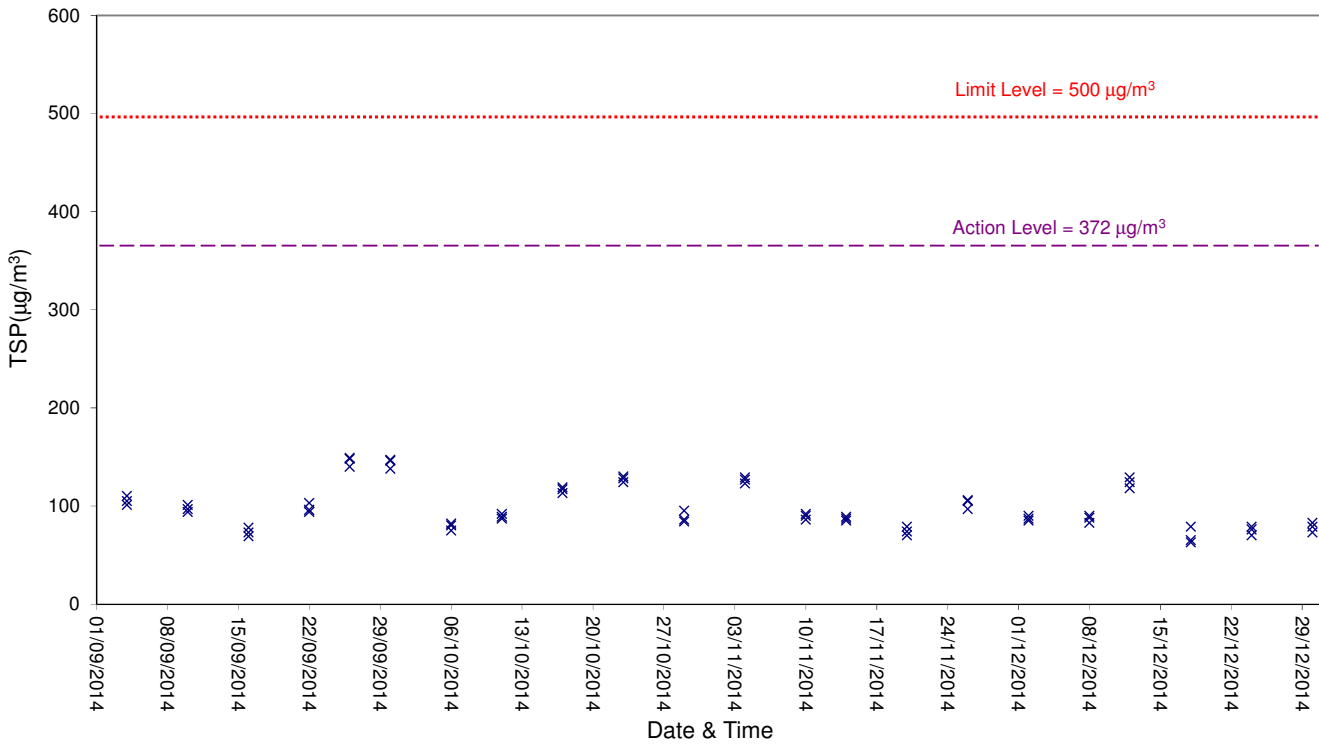

Air Quality

24-hour TSP Level at ASR1

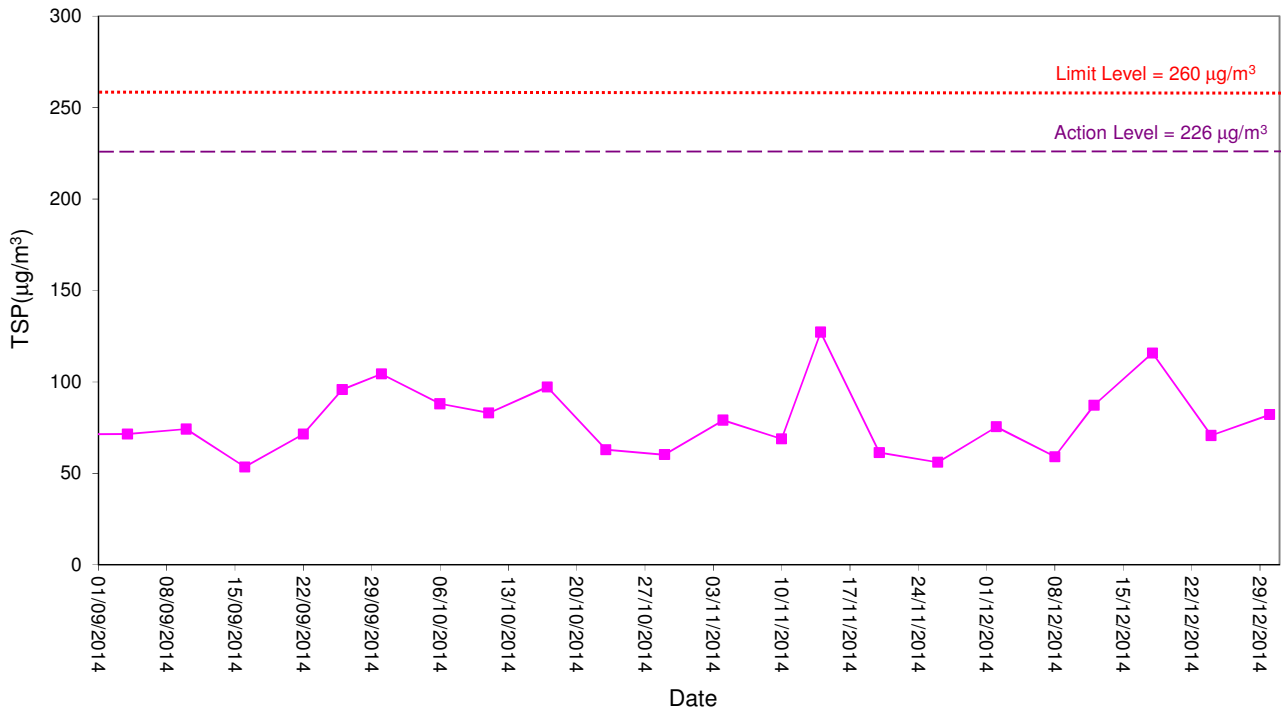

24-hour TSP Level at ASR2A

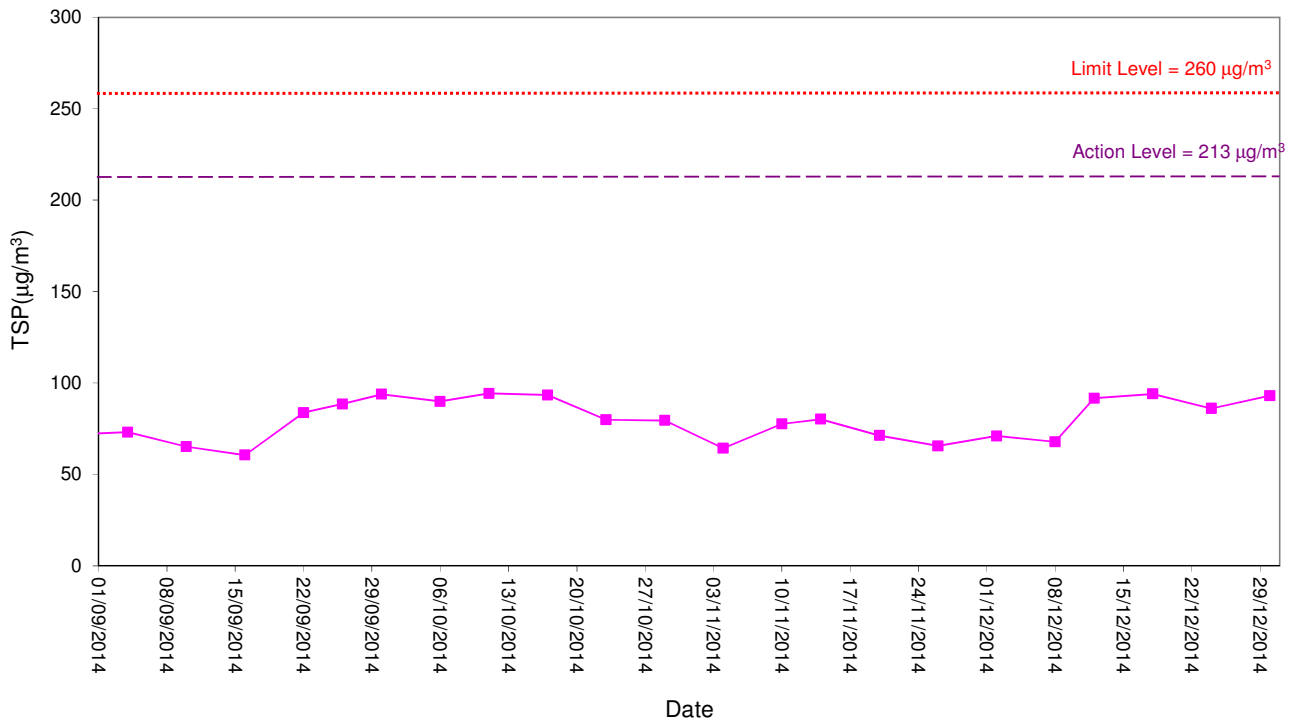

Air Quality

24-hour TSP Level at ASR3

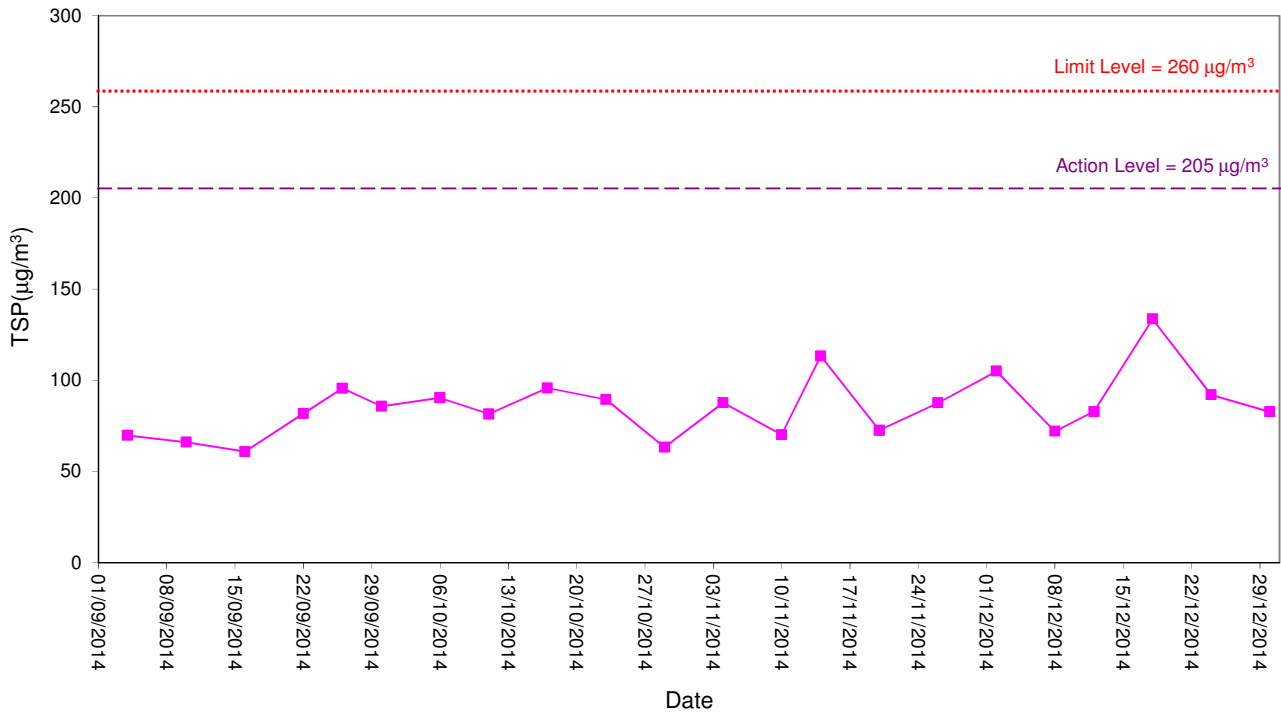

24-hour TSP Level at ASR4

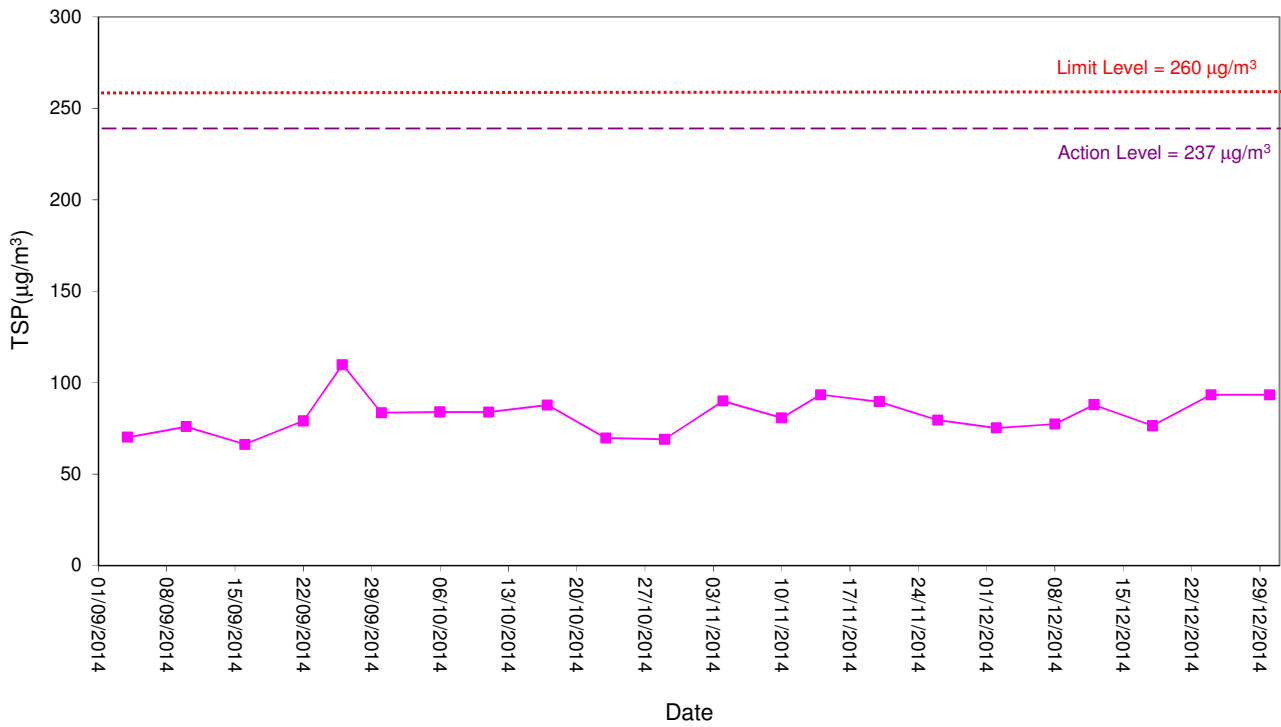

Noise

Noise Level for 30 min, dB(A), at NSR1

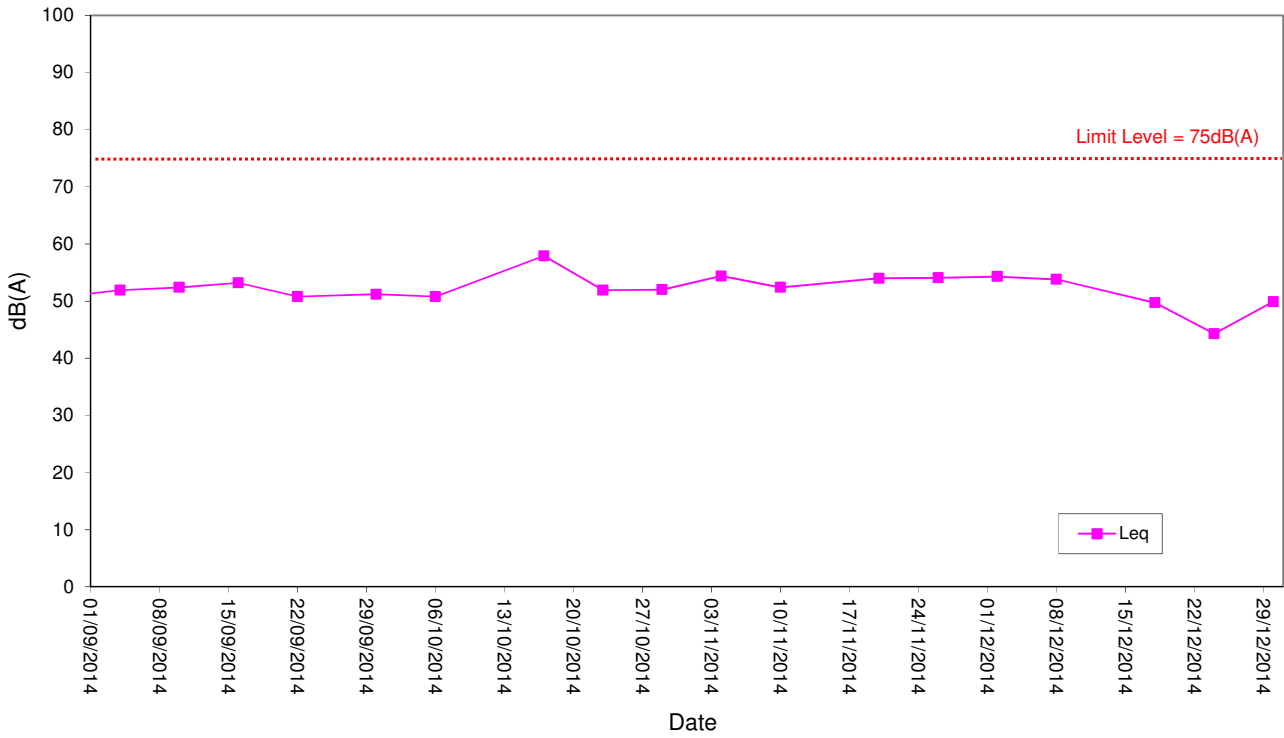

Noise Level for 30 min, dB(A), at NSR3

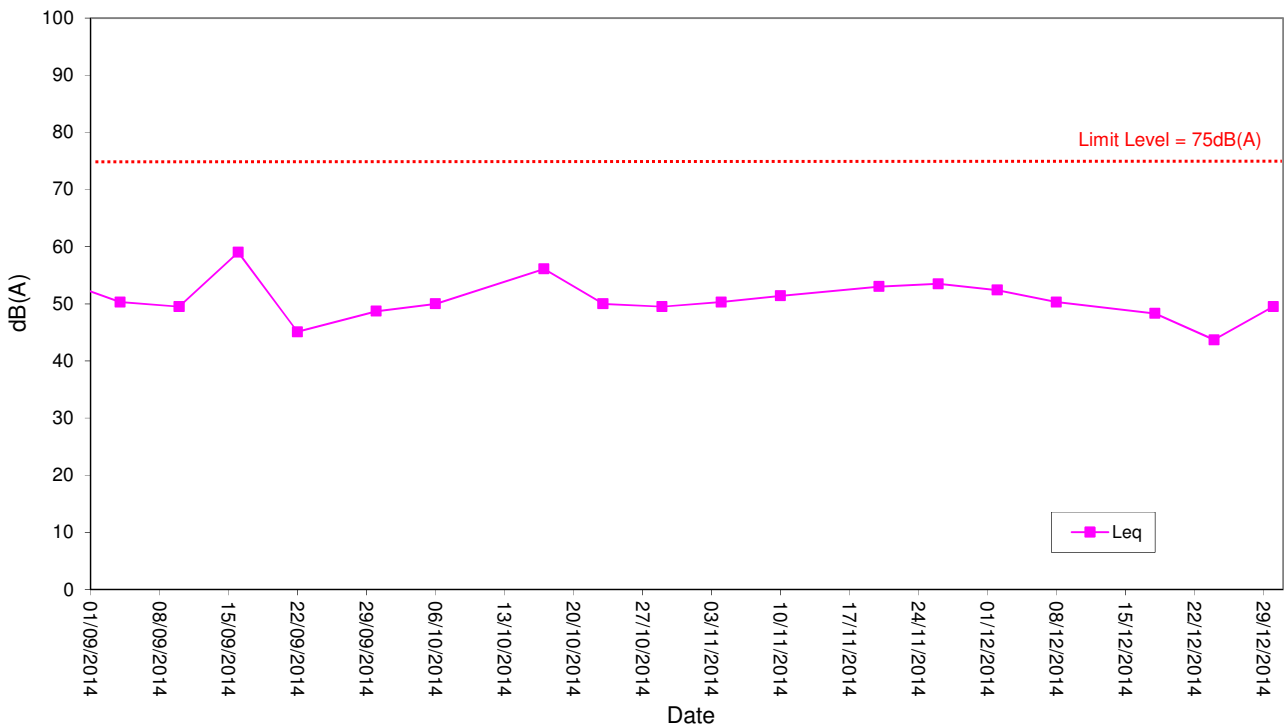

Noise

Noise Level for 30 min, dB(A), at NSR5

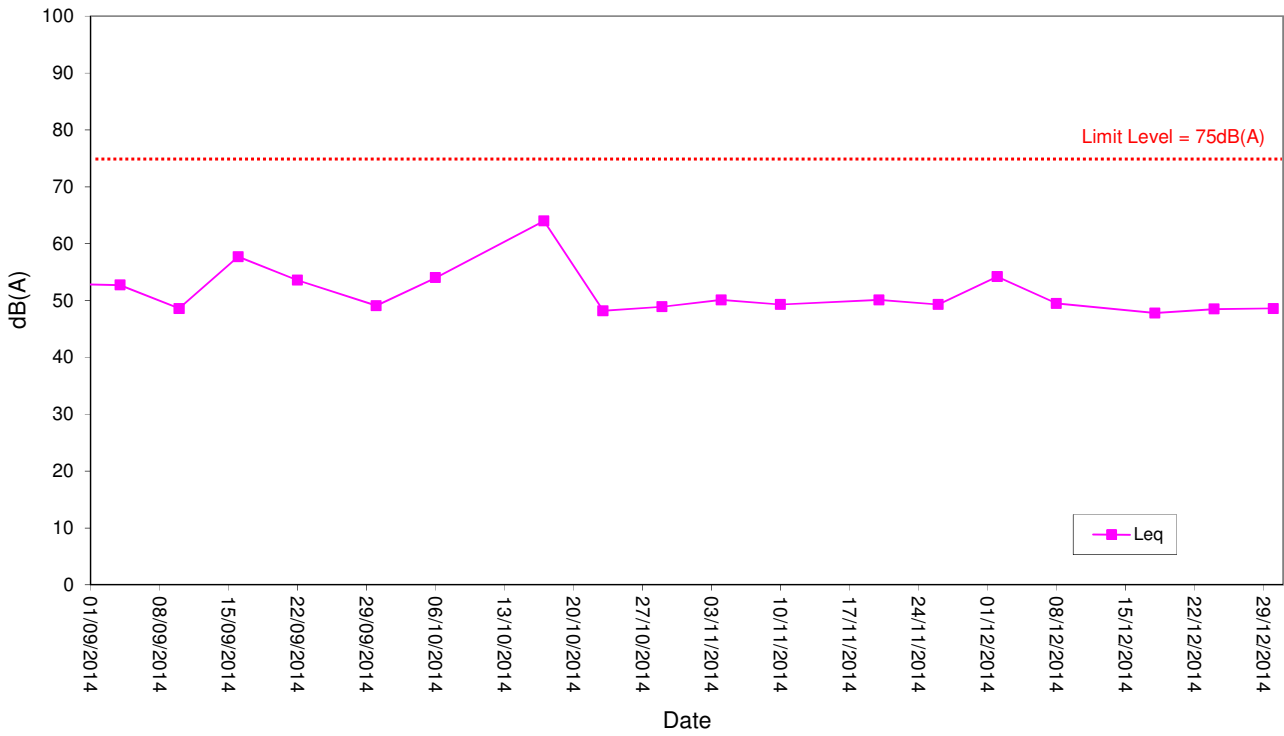

Noise Level for 30 min, dB(A), at NSR7

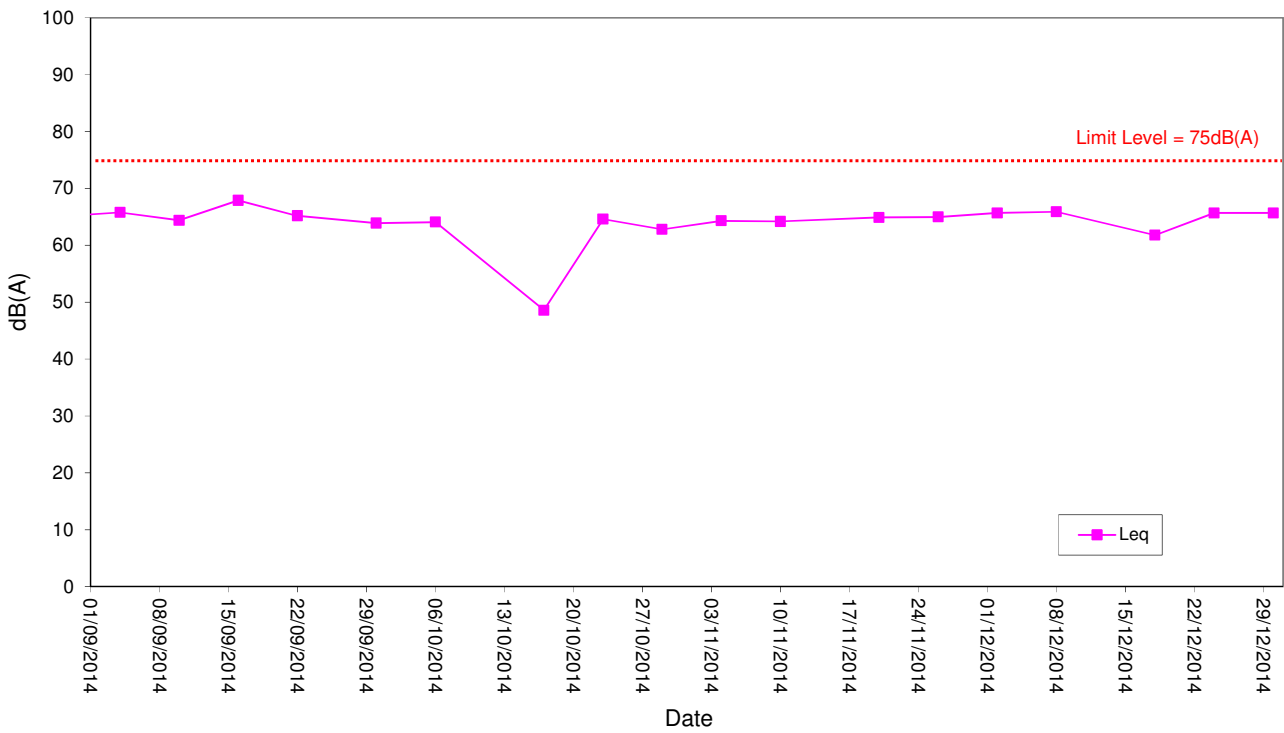

Water Quality

Temperature at MP3

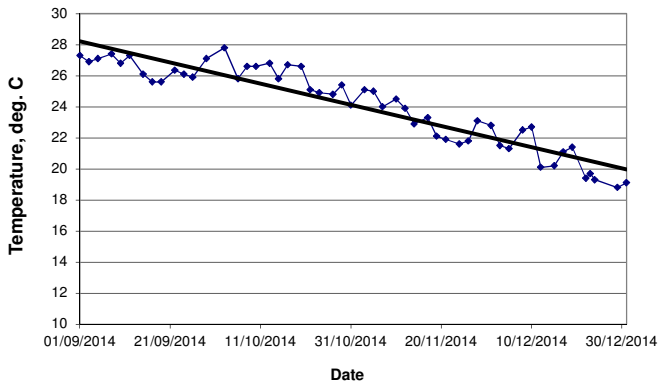

pH at MP3

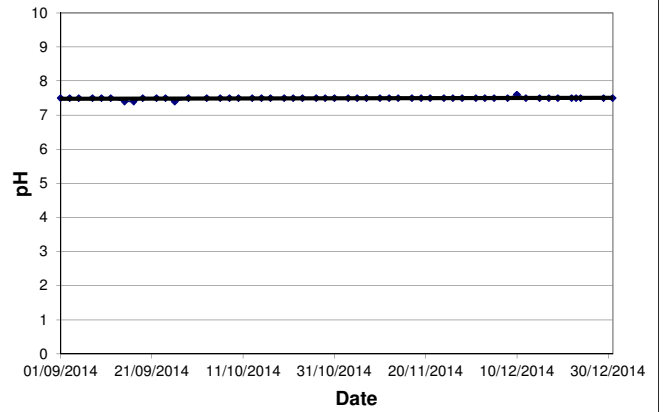

Dissolved Oxygen (DO) at MP3

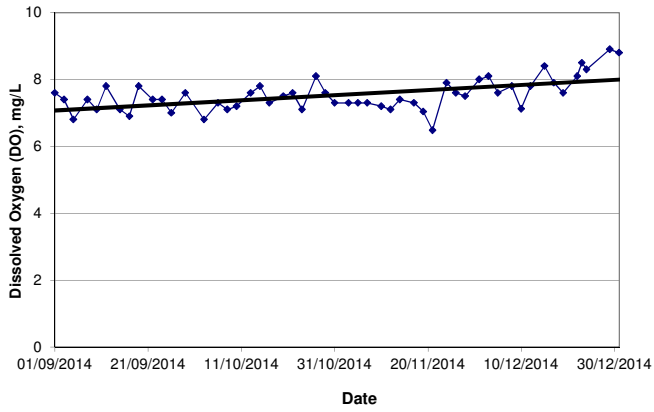

Turbidity at MP3

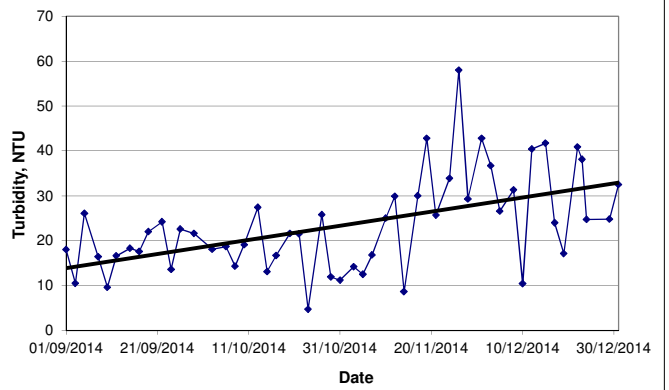

BOD at MP3

Note: Zero-plots mean that BOD value is too low to indicate (<2mg/L).

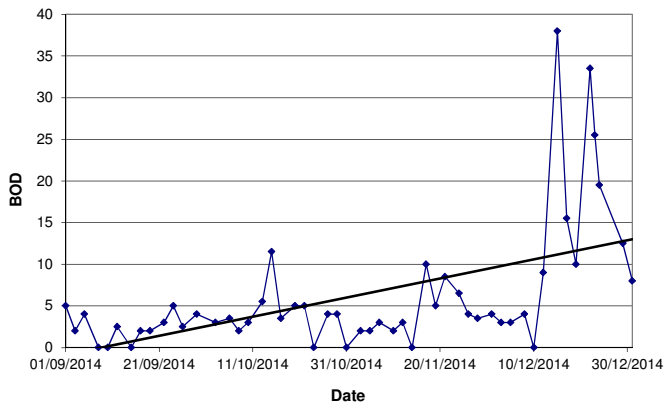

Suspended Solids (SS) at MP3

Note: Zero-plots mean that SS value is too low to indicate (<2mg/L).

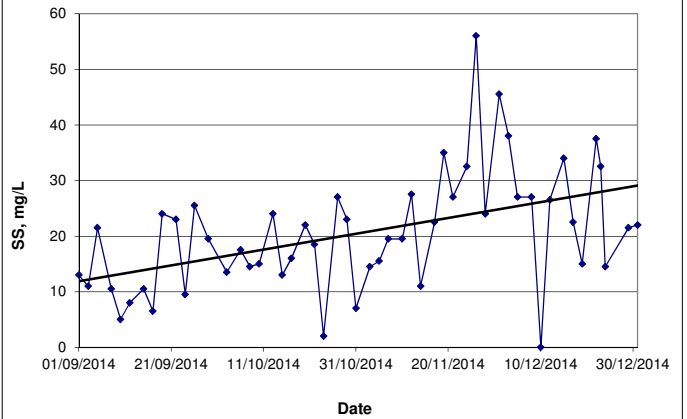

Water Quality

Temperature at MP4

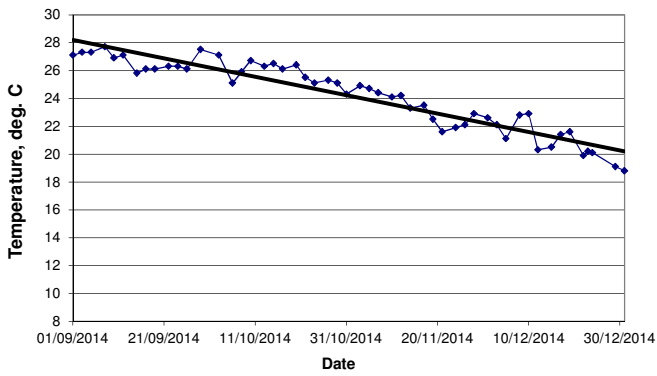

pH at MP4

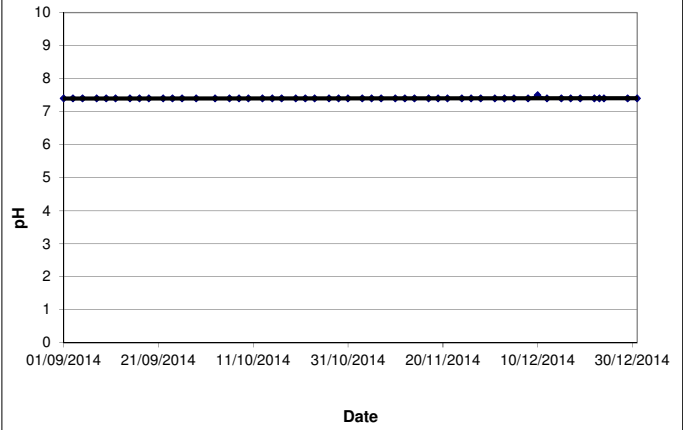

Dissolved Oxygen (DO) at MP4

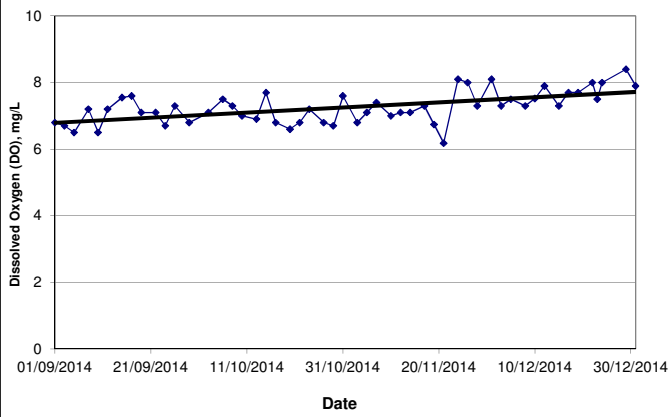

Turbidity at MP4

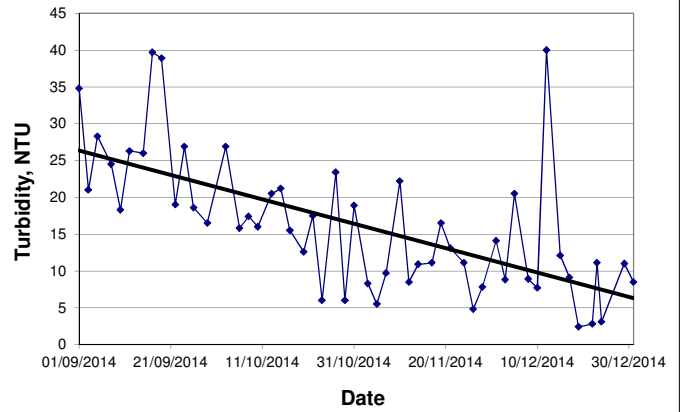

BOD at MP4

Note: Zero-plots mean that BOD value is too low to indicate (<2mg/L).

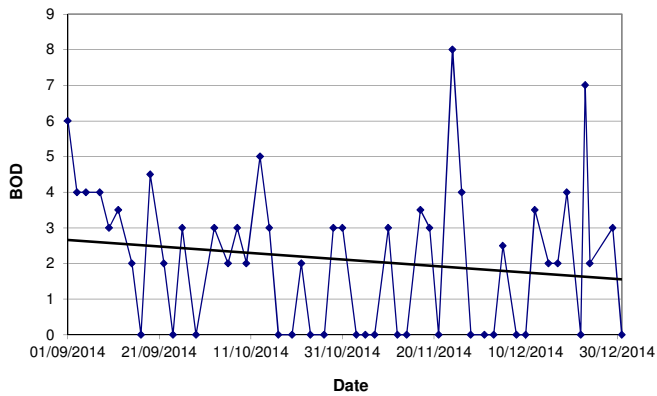

Suspended Solids (SS) at MP4

Note: Zero-plots mean that SS value is too low to indicate (<2mg/L).

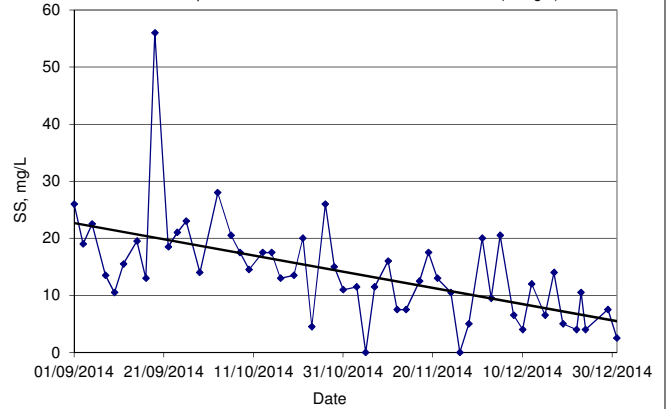

Water Quality

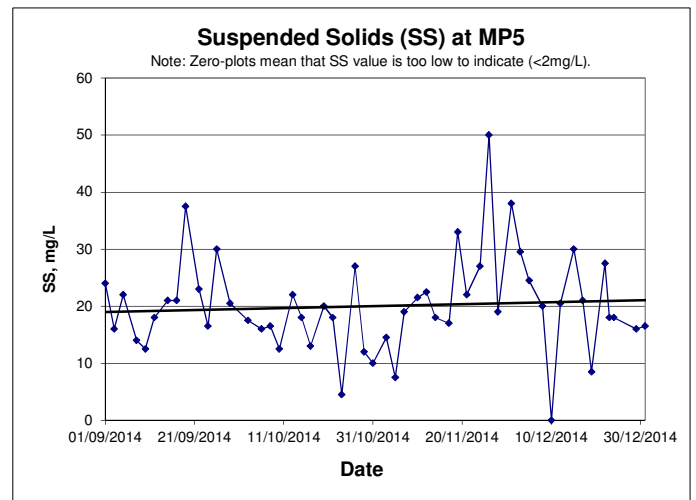
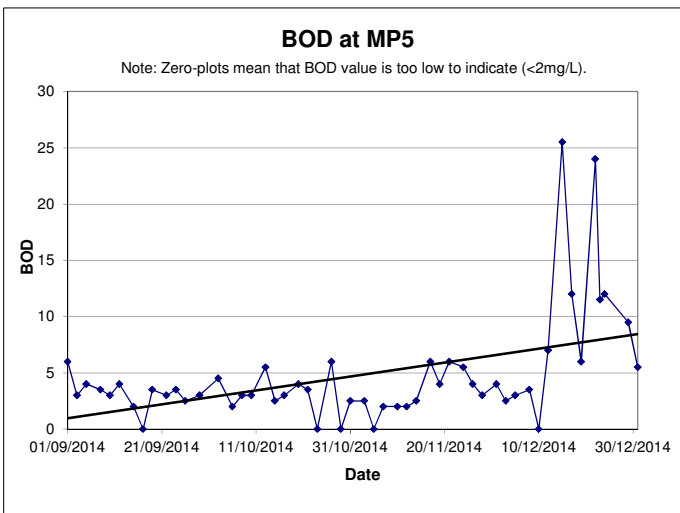
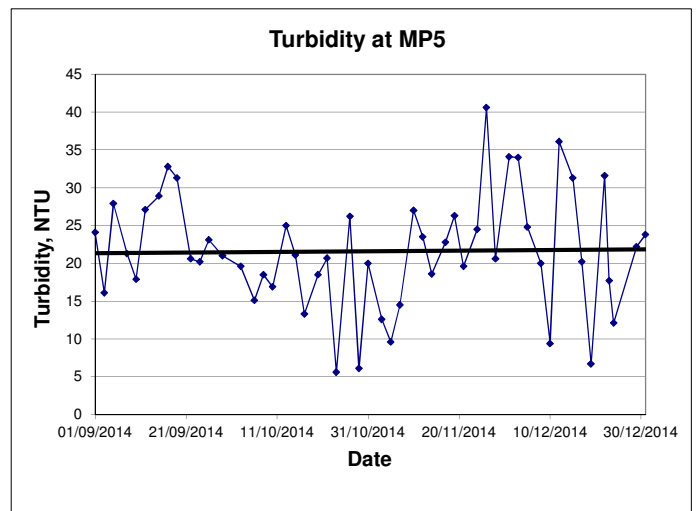
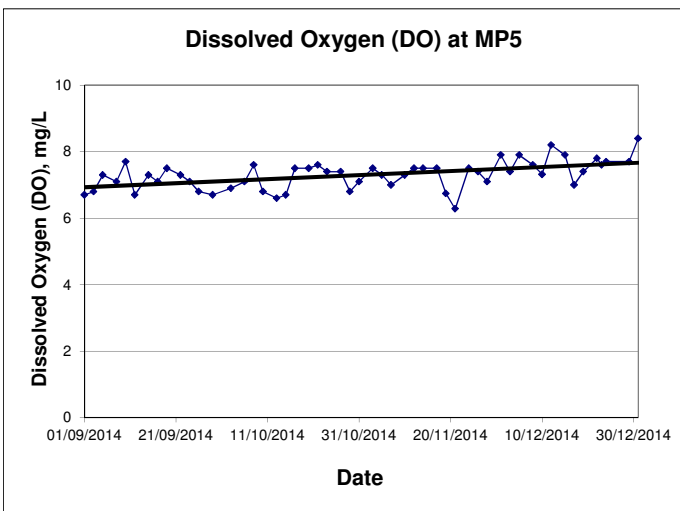
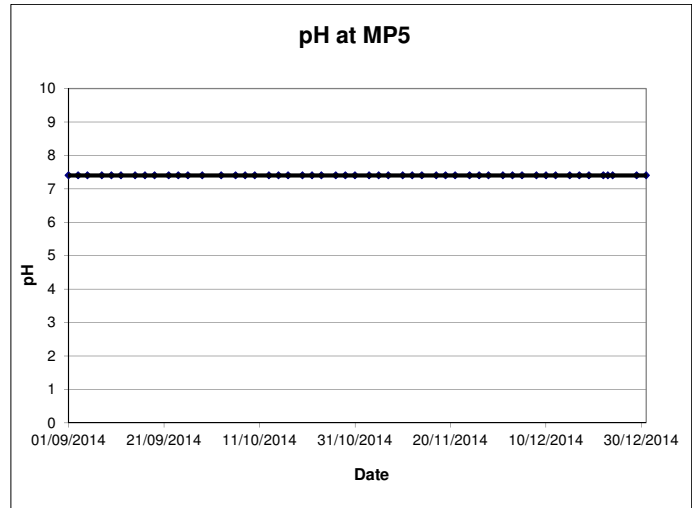
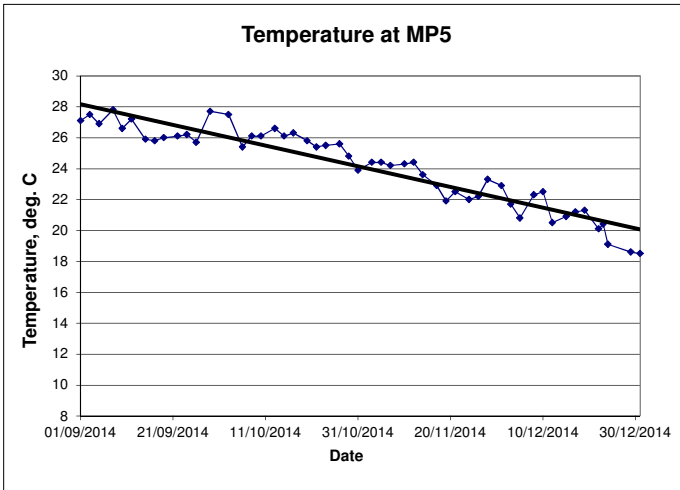

Water Quality

Temperature at MP6

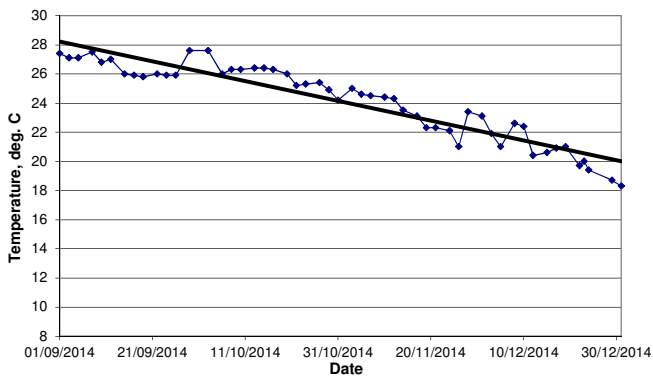

pH at MP6

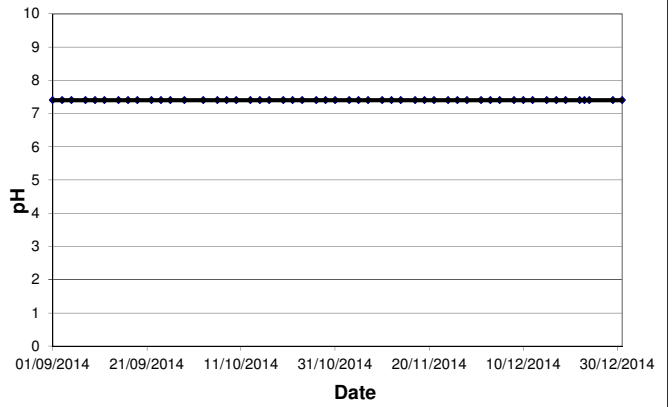

Dissolved Oxygen (DO) at MP6

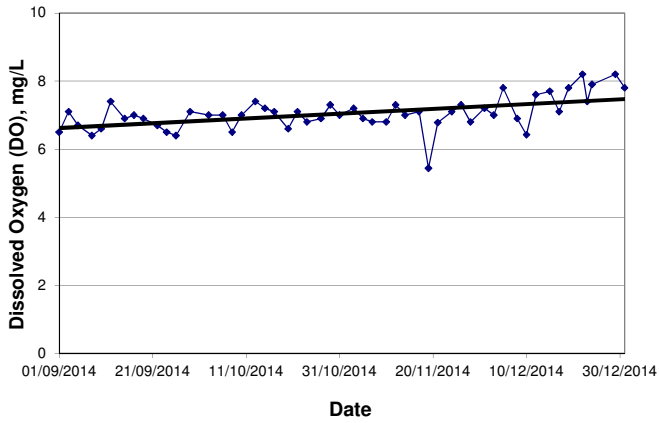

Turbidity at MP6

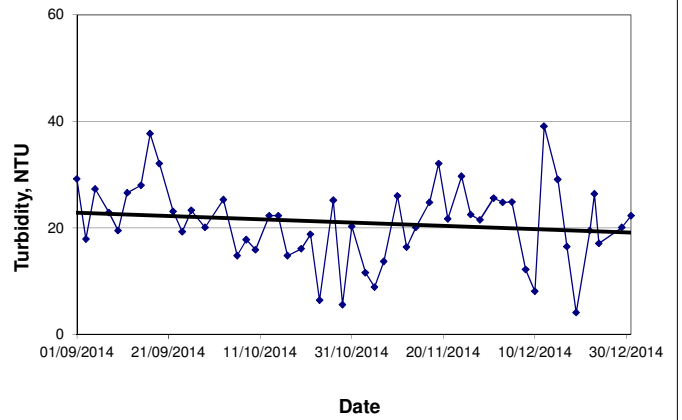

BOD at MP6

Note: Zero-plots mean that BOD value is too low to indicate (<2mg/L).

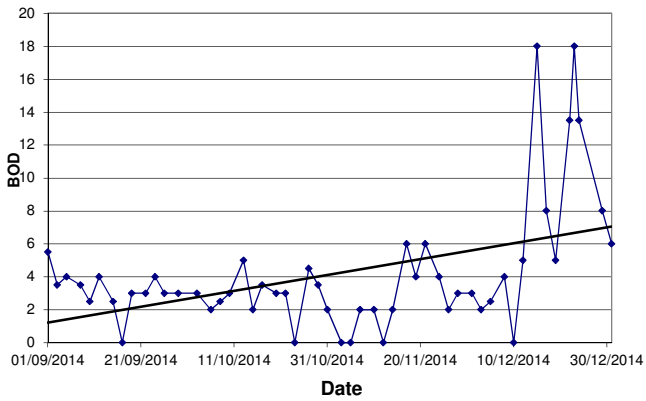

Suspended Solids (SS) at MP6

Note: Zero-plots mean that SS value is too low to indicate (<2mg/L).

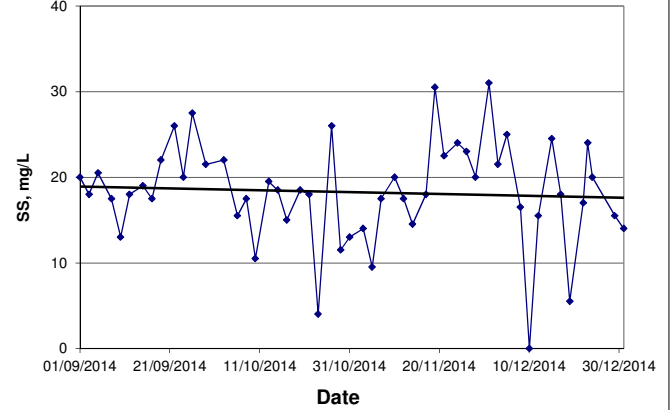



CERTIFICATE OF ANALYSIS

<i>Client</i>	: ENOVATIVE ENVIRONMENTAL SERVICE LTD	<i>Laboratory</i>	: ALS Technichem HK Pty Ltd	<i>Page</i>	: 1 of 3
<i>Contact</i>	: MR THOMAS WONG	<i>Contact</i>	: Fung Lim Chee, Richard	<i>Work Order</i>	: HK1439196
<i>Address</i>	: RM811, HIN PUI HOUSE, HIN KENG ESTATE, TAI WAI, N.T. HONG KONG	<i>Address</i>	: 11/F., Chung Shun Knitting Centre, 1 - 3 Wing Yip Street, Kwai Chung, N.T., Hong Kong		
<i>E-mail</i>	: Thomas.wong@eno.com.hk	<i>E-mail</i>	: Richard.Fung@alsglobal.com		
<i>Telephone</i>	: ----	<i>Telephone</i>	: +852 2610 1044		
<i>Facsimile</i>	: ----	<i>Facsimile</i>	: +852 2610 2021		
<i>Project</i>	: PROPOSED COMPREHENSIVE DEVELOPMENT AT WO SHANG WAI YUEN LONG	<i>Quote number</i>	: HK/1577/2009**	<i>Date received</i>	: 01-DEC-2014
<i>Order number</i>	: ----			<i>Date of issue</i>	: 10-DEC-2014
<i>C-O-C number</i>	: ----			<i>No. of samples</i>	- Received : 8
<i>Site</i>	: ----				- Analysed : 8

Report Comments

This report for ALS Technichem (HK) Pty Ltd work order reference HK1439196 supersedes any previous reports with this reference. The completion date of analysis is 08-DEC-2014. Results apply to sample(s) as submitted. All pages of this report have been checked and approved for release. When date(s) and/or time(s) are shown bracketed, these have been assumed by the laboratory for process purposes. Abbreviations: CAS number = Chemical Abstract Services number. LOR = Limit of reporting.

Specific comments for Work Order HK1439196 :
Sample(s) were received in a chilled condition.
Water sample(s) analysed and reported on an as received basis.

This report may not be reproduced except with prior written approval from ALS Technichem (HK) Pty Ltd.

This document has been electronically signed by those names that appear on this report and are the authorised signatories. Electronic signing has been carried out in compliance with procedures specified in the 'Electronic Transactions Ordinance' of Hong Kong, Chapter 553, Section 6.

<u>Signatory</u>	<u>Position</u>	<u>Authorised results for:-</u>
Fung Lim Chee, Richard	General Manager	Inorganics



Analytical Results

Sub-Matrix: WATER

			Compound	EA025: Suspended Solids (SS)	EP030: Biochemical Oxygen Demand		
			LOR Unit	2 mg/L	2 mg/L		
Client sample ID	Client sampling date / time	Laboratory sample ID		EA/ED: Physical and Aggregate Properties	EP: Aggregate Organics		
MP3-1	[01-DEC-2014]	HK1439196-001		47	4		
MP3-2	[01-DEC-2014]	HK1439196-002		44	4		
MP4-1	[01-DEC-2014]	HK1439196-003		19	<2		
MP4-2	[01-DEC-2014]	HK1439196-004		21	<2		
MP5-1	[01-DEC-2014]	HK1439196-005		38	4		
MP5-2	[01-DEC-2014]	HK1439196-006		38	4		
MP6-1	[01-DEC-2014]	HK1439196-007		31	3		
MP6-2	[01-DEC-2014]	HK1439196-008		31	3		



Laboratory Duplicate (DUP) Report

Matrix: WATER

				Laboratory Duplicate (DUP) Report				
Laboratory sample ID	Client sample ID	Method: Compound	CAS Number	LOR	Unit	Original Result	Duplicate Result	RPD (%)
EA/ED: Physical and Aggregate Properties (QC Lot: 3740075)								
HK1439077-001	Anonymous	EA025: Suspended Solids (SS)	----	1	mg/L	8	8	0.0
HK1439196-008	MP6-2	EA025: Suspended Solids (SS)	----	2	mg/L	31	30	4.6

Method Blank (MB), Laboratory Control Spike (LCS) and Laboratory Control Spike Duplicate (DCS) Report

Matrix: WATER

			Method Blank (MB) Report			Laboratory Control Spike (LCS) and Laboratory Control Spike Duplicate (DCS) Report					
Method: Compound	CAS Number	LOR	Unit	Result	Spike Concentration	Spike Recovery (%)		Recovery Limits (%)		RPDs (%)	
						LCS	DCS	Low	High	Value	Control Limit
EA/ED: Physical and Aggregate Properties (QCLot: 3740075)											
EA025: Suspended Solids (SS)	----	2	mg/L	<2	10 mg/L	102	----	92	108	----	----
EP: Aggregate Organics (QCLot: 3740366)											
EP030: Biochemical Oxygen Demand	----	2	mg/L	----	198 mg/L	92.0	----	78	110	----	----

Matrix Spike (MS) and Matrix Spike Duplicate (MSD) Report

- No Matrix Spike (MS) or Matrix Spike Duplicate (MSD) Results are required to be reported.



CERTIFICATE OF ANALYSIS

<i>Client</i>	: ENOVATIVE ENVIRONMENTAL SERVICE LTD	<i>Laboratory</i>	: ALS Technichem HK Pty Ltd	<i>Page</i>	: 1 of 3
<i>Contact</i>	: MR THOMAS WONG	<i>Contact</i>	: Fung Lim Chee, Richard	<i>Work Order</i>	: HK1439524
<i>Address</i>	: RM811, HIN PUI HOUSE, HIN KENG ESTATE, TAI WAI, N.T. HONG KONG	<i>Address</i>	: 11/F., Chung Shun Knitting Centre, 1 - 3 Wing Yip Street, Kwai Chung, N.T., Hong Kong		
<i>E-mail</i>	: Thomas.wong@eno.com.hk	<i>E-mail</i>	: Richard.Fung@alsglobal.com		
<i>Telephone</i>	: ----	<i>Telephone</i>	: +852 2610 1044		
<i>Facsimile</i>	: ----	<i>Facsimile</i>	: +852 2610 2021		
<i>Project</i>	: PROPOSED COMPREHENSIVE DEVELOPMENT AT WO SHANG WAI YUEN LONG	<i>Quote number</i>	: HK/1577/2009**	<i>Date received</i>	: 03-DEC-2014
<i>Order number</i>	: ----			<i>Date of issue</i>	: 12-DEC-2014
<i>C-O-C number</i>	: ----			<i>No. of samples</i>	- Received : 8
<i>Site</i>	: ----				- Analysed : 8

Report Comments

This report for ALS Technichem (HK) Pty Ltd work order reference HK1439524 supersedes any previous reports with this reference. The completion date of analysis is 08-DEC-2014. Results apply to sample(s) as submitted. All pages of this report have been checked and approved for release. When date(s) and/or time(s) are shown bracketed, these have been assumed by the laboratory for process purposes. Abbreviations: CAS number = Chemical Abstract Services number. LOR = Limit of reporting.

Specific comments for Work Order HK1439524 :
Sample(s) were received in a chilled condition.
Water sample(s) analysed and reported on an as received basis.

This report may not be reproduced except with prior written approval from ALS Technichem (HK) Pty Ltd.

This document has been electronically signed by those names that appear on this report and are the authorised signatories. Electronic signing has been carried out in compliance with procedures specified in the 'Electronic Transactions Ordinance' of Hong Kong, Chapter 553, Section 6.

<u>Signatory</u>	<u>Position</u>	<u>Authorised results for:-</u>
Fung Lim Chee, Richard	General Manager	Inorganics



Analytical Results

Sub-Matrix: WATER

			Compound	EA025: Suspended Solids (SS)	EP030: Biochemical Oxygen Demand		
			LOR Unit	2 mg/L	2 mg/L		
Client sample ID	Client sampling date / time	Laboratory sample ID		EA/ED: Physical and Aggregate Properties	EP: Aggregate Organics		
MP3-1	[03-DEC-2014]	HK1439524-001		39	3		
MP3-2	[03-DEC-2014]	HK1439524-002		37	3		
MP4-1	[03-DEC-2014]	HK1439524-003		10	<2		
MP4-2	[03-DEC-2014]	HK1439524-004		9	<2		
MP5-1	[03-DEC-2014]	HK1439524-005		30	3		
MP5-2	[03-DEC-2014]	HK1439524-006		29	2		
MP6-1	[03-DEC-2014]	HK1439524-007		21	2		
MP6-2	[03-DEC-2014]	HK1439524-008		22	2		



Laboratory Duplicate (DUP) Report

Matrix: WATER				Laboratory Duplicate (DUP) Report				
Laboratory sample ID	Client sample ID	Method: Compound	CAS Number	LOR	Unit	Original Result	Duplicate Result	RPD (%)
EA/ED: Physical and Aggregate Properties (QC Lot: 3743726)								
HK1439499-001	Anonymous	EA025: Suspended Solids (SS)	----	2	mg/L	<2	<2	0.0
HK1439504-001	Anonymous	EA025: Suspended Solids (SS)	----	2	mg/L	5	5	0.0
EA/ED: Physical and Aggregate Properties (QC Lot: 3743727)								
HK1439524-005	MP5-1	EA025: Suspended Solids (SS)	----	2	mg/L	30	31	0.0
HK1439574-001	Anonymous	EA025: Suspended Solids (SS)	----	3	mg/L	5	5	0.0

Method Blank (MB), Laboratory Control Spike (LCS) and Laboratory Control Spike Duplicate (DCS) Report

Matrix: WATER				Method Blank (MB) Report			Laboratory Control Spike (LCS) and Laboratory Control Spike Duplicate (DCS) Report					
Method: Compound	CAS Number	LOR	Unit	Result	Spike Concentration	Spike Recovery (%)		Recovery Limits (%)		RPDs (%)		
						LCS	DCS	Low	High	Value	Control Limit	
EA/ED: Physical and Aggregate Properties (QCLot: 3743726)												
EA025: Suspended Solids (SS)	----	2	mg/L	<2	10 mg/L	99.0	----	92	108	----	----	
EA/ED: Physical and Aggregate Properties (QCLot: 3743727)												
EA025: Suspended Solids (SS)	----	2	mg/L	<2	10 mg/L	102	----	92	108	----	----	
EP: Aggregate Organics (QCLot: 3743971)												
EP030: Biochemical Oxygen Demand	----	2	mg/L	----	198 mg/L	94.2	----	78	110	----	----	

Matrix Spike (MS) and Matrix Spike Duplicate (MSD) Report

- No Matrix Spike (MS) or Matrix Spike Duplicate (MSD) Results are required to be reported.



CERTIFICATE OF ANALYSIS

<i>Client</i>	: ENOVATIVE ENVIRONMENTAL SERVICE LTD	<i>Laboratory</i>	: ALS Technichem HK Pty Ltd	<i>Page</i>	: 1 of 3
<i>Contact</i>	: MR THOMAS WONG	<i>Contact</i>	: Fung Lim Chee, Richard	<i>Work Order</i>	: HK1439933
<i>Address</i>	: RM811, HIN PUI HOUSE, HIN KENG ESTATE, TAI WAI, N.T. HONG KONG	<i>Address</i>	: 11/F., Chung Shun Knitting Centre, 1 - 3 Wing Yip Street, Kwai Chung, N.T., Hong Kong		
<i>E-mail</i>	: Thomas.wong@eno.com.hk	<i>E-mail</i>	: Richard.Fung@alsglobal.com		
<i>Telephone</i>	: ----	<i>Telephone</i>	: +852 2610 1044		
<i>Facsimile</i>	: ----	<i>Facsimile</i>	: +852 2610 2021		
<i>Project</i>	: PROPOSED COMPREHENSIVE DEVELOPMENT AT WO SHANG WAI YUEN LONG	<i>Quote number</i>	: HK/1577/2009**	<i>Date received</i>	: 05-DEC-2014
<i>Order number</i>	: ----			<i>Date of issue</i>	: 16-DEC-2014
<i>C-O-C number</i>	: ----			<i>No. of samples</i>	- Received : 8
<i>Site</i>	: ----				- Analysed : 8

Report Comments

This report for ALS Technichem (HK) Pty Ltd work order reference HK1439933 supersedes any previous reports with this reference. The completion date of analysis is 11-DEC-2014. Results apply to sample(s) as submitted. All pages of this report have been checked and approved for release. When date(s) and/or time(s) are shown bracketed, these have been assumed by the laboratory for process purposes. Abbreviations: CAS number = Chemical Abstract Services number. LOR = Limit of reporting.

Specific comments for Work Order HK1439933 :
Sample(s) were received in a chilled condition.
Water sample(s) analysed and reported on an as received basis.

This report may not be reproduced except with prior written approval from ALS Technichem (HK) Pty Ltd.

This document has been electronically signed by those names that appear on this report and are the authorised signatories. Electronic signing has been carried out in compliance with procedures specified in the 'Electronic Transactions Ordinance' of Hong Kong, Chapter 553, Section 6.

<u>Signatory</u>	<u>Position</u>	<u>Authorised results for:-</u>
Fung Lim Chee, Richard	General Manager	Inorganics



Analytical Results

Sub-Matrix: WATER

			Compound	EA025: Suspended Solids (SS)	EP030: Biochemical Oxygen Demand		
			LOR Unit	2 mg/L	2 mg/L		
Client sample ID	Client sampling date / time	Laboratory sample ID		EA/ED: Physical and Aggregate Properties	EP: Aggregate Organics		
MP3-1	[05-DEC-2014]	HK1439933-001		27	3		
MP3-2	[05-DEC-2014]	HK1439933-002		27	3		
MP4-1	[05-DEC-2014]	HK1439933-003		21	2		
MP4-2	[05-DEC-2014]	HK1439933-004		20	3		
MP5-1	[05-DEC-2014]	HK1439933-005		25	3		
MP5-2	[05-DEC-2014]	HK1439933-006		23	3		
MP6-1	[05-DEC-2014]	HK1439933-007		25	3		
MP6-2	[05-DEC-2014]	HK1439933-008		25	2		



Laboratory Duplicate (DUP) Report

Matrix: WATER				Laboratory Duplicate (DUP) Report				
Laboratory sample ID	Client sample ID	Method: Compound	CAS Number	LOR	Unit	Original Result	Duplicate Result	RPD (%)
EA/ED: Physical and Aggregate Properties (QC Lot: 3749877)								
HK1439919-016	Anonymous	EA025: Suspended Solids (SS)	----	2	mg/L	2270	2280	0.7
HK1439933-006	MP5-2	EA025: Suspended Solids (SS)	----	2	mg/L	23	24	0.0

Method Blank (MB), Laboratory Control Spike (LCS) and Laboratory Control Spike Duplicate (DCS) Report

Matrix: WATER			Method Blank (MB) Report			Laboratory Control Spike (LCS) and Laboratory Control Spike Duplicate (DCS) Report					
Method: Compound	CAS Number	LOR	Unit	Result	Spike Concentration	Spike Recovery (%)		Recovery Limits (%)		RPDs (%)	
						LCS	DCS	Low	High	Value	Control Limit
EA/ED: Physical and Aggregate Properties (QCLot: 3749877)											
EA025: Suspended Solids (SS)	----	2	mg/L	<2	10 mg/L	102	----	92	108	----	----
EP: Aggregate Organics (QCLot: 3748203)											
EP030: Biochemical Oxygen Demand	----	2	mg/L	----	198 mg/L	99.8	----	78	110	----	----
EP: Aggregate Organics (QCLot: 3748388)											
EP030: Biochemical Oxygen Demand	----	2	mg/L	----	198 mg/L	99.5	----	78	110	----	----

Matrix Spike (MS) and Matrix Spike Duplicate (MSD) Report

- No Matrix Spike (MS) or Matrix Spike Duplicate (MSD) Results are required to be reported.



CERTIFICATE OF ANALYSIS

<i>Client</i>	: ENOVATIVE ENVIRONMENTAL SERVICE LTD	<i>Laboratory</i>	: ALS Technichem HK Pty Ltd	<i>Page</i>	: 1 of 3
<i>Contact</i>	: MR THOMAS WONG	<i>Contact</i>	: Fung Lim Chee, Richard	<i>Work Order</i>	: HK1440156
<i>Address</i>	: RM811, HIN PUI HOUSE, HIN KENG ESTATE, TAI WAI, N.T. HONG KONG	<i>Address</i>	: 11/F., Chung Shun Knitting Centre, 1 - 3 Wing Yip Street, Kwai Chung, N.T., Hong Kong		
<i>E-mail</i>	: Thomas.wong@eno.com.hk	<i>E-mail</i>	: Richard.Fung@alsglobal.com		
<i>Telephone</i>	: ----	<i>Telephone</i>	: +852 2610 1044		
<i>Facsimile</i>	: ----	<i>Facsimile</i>	: +852 2610 2021		
<i>Project</i>	: PROPOSED COMPREHENSIVE DEVELOPMENT AT WO SHANG WAI YUEN LONG	<i>Quote number</i>	: HK/1577/2009**	<i>Date received</i>	: 08-DEC-2014
<i>Order number</i>	: ----			<i>Date of issue</i>	: 17-DEC-2014
<i>C-O-C number</i>	: ----			<i>No. of samples</i>	- Received : 8
<i>Site</i>	: ----				- Analysed : 8

Report Comments

This report for ALS Technichem (HK) Pty Ltd work order reference HK1440156 supersedes any previous reports with this reference. The completion date of analysis is 11-DEC-2014. Results apply to sample(s) as submitted. All pages of this report have been checked and approved for release. When date(s) and/or time(s) are shown bracketed, these have been assumed by the laboratory for process purposes. Abbreviations: CAS number = Chemical Abstract Services number. LOR = Limit of reporting.

Specific comments for Work Order HK1440156 :
Sample(s) were received in a chilled condition.
Water sample(s) analysed and reported on an as received basis.

This report may not be reproduced except with prior written approval from ALS Technichem (HK) Pty Ltd.

This document has been electronically signed by those names that appear on this report and are the authorised signatories. Electronic signing has been carried out in compliance with procedures specified in the 'Electronic Transactions Ordinance' of Hong Kong, Chapter 553, Section 6.

<u>Signatory</u>	<u>Position</u>	<u>Authorised results for:-</u>
Fung Lim Chee, Richard	General Manager	Inorganics



Analytical Results

Sub-Matrix: WATER

			Compound	EA025: Suspended Solids (SS)	EP030: Biochemical Oxygen Demand		
			LOR Unit	2 mg/L	2 mg/L		
Client sample ID	Client sampling date / time	Laboratory sample ID		EA/ED: Physical and Aggregate Properties	EP: Aggregate Organics		
MP3-1	[08-DEC-2014]	HK1440156-001		27	4		
MP3-2	[08-DEC-2014]	HK1440156-002		27	4		
MP4-1	[08-DEC-2014]	HK1440156-003		6	<2		
MP4-2	[08-DEC-2014]	HK1440156-004		7	<2		
MP5-1	[08-DEC-2014]	HK1440156-005		19	3		
MP5-2	[08-DEC-2014]	HK1440156-006		21	4		
MP6-1	[08-DEC-2014]	HK1440156-007		16	4		
MP6-2	[08-DEC-2014]	HK1440156-008		17	4		



Laboratory Duplicate (DUP) Report

Matrix: WATER

				Laboratory Duplicate (DUP) Report				
Laboratory sample ID	Client sample ID	Method: Compound	CAS Number	LOR	Unit	Original Result	Duplicate Result	RPD (%)
EA/ED: Physical and Aggregate Properties (QC Lot: 3749879)								
HK1440136-002	Anonymous	EA025: Suspended Solids (SS)	----	2	mg/L	<2	<2	0.0
HK1440156-003	MP4-1	EA025: Suspended Solids (SS)	----	2	mg/L	6	6	0.0

Method Blank (MB), Laboratory Control Spike (LCS) and Laboratory Control Spike Duplicate (DCS) Report

Matrix: WATER

			Method Blank (MB) Report			Laboratory Control Spike (LCS) and Laboratory Control Spike Duplicate (DCS) Report					
Method: Compound	CAS Number	LOR	Unit	Result	Spike Concentration	Spike Recovery (%)		Recovery Limits (%)		RPDs (%)	
						LCS	DCS	Low	High	Value	Control Limit
EA/ED: Physical and Aggregate Properties (QCLot: 3749879)											
EA025: Suspended Solids (SS)	----	2	mg/L	<2	10 mg/L	96.0	----	92	108	----	----
EP: Aggregate Organics (QCLot: 3750443)											
EP030: Biochemical Oxygen Demand	----	2	mg/L	----	198 mg/L	99.8	----	78	110	----	----

Matrix Spike (MS) and Matrix Spike Duplicate (MSD) Report

- No Matrix Spike (MS) or Matrix Spike Duplicate (MSD) Results are required to be reported.



CERTIFICATE OF ANALYSIS

<i>Client</i>	: ENOVATIVE ENVIRONMENTAL SERVICE LTD	<i>Laboratory</i>	: ALS Technichem HK Pty Ltd	<i>Page</i>	: 1 of 3
<i>Contact</i>	: MR THOMAS WONG	<i>Contact</i>	: Fung Lim Chee, Richard	<i>Work Order</i>	: HK1440583
<i>Address</i>	: RM811, HIN PUI HOUSE, HIN KENG ESTATE, TAI WAI, N.T. HONG KONG	<i>Address</i>	: 11/F., Chung Shun Knitting Centre, 1 - 3 Wing Yip Street, Kwai Chung, N.T., Hong Kong		
<i>E-mail</i>	: Thomas.wong@eno.com.hk	<i>E-mail</i>	: Richard.Fung@alsglobal.com		
<i>Telephone</i>	: ----	<i>Telephone</i>	: +852 2610 1044		
<i>Facsimile</i>	: ----	<i>Facsimile</i>	: +852 2610 2021		
<i>Project</i>	: PROPOSED COMPREHENSIVE DEVELOPMENT AT WO SHANG WAI YUEN LONG	<i>Quote number</i>	: HK/1577/2009**	<i>Date received</i>	: 10-DEC-2014
<i>Order number</i>	: ----			<i>Date of issue</i>	: 19-DEC-2014
<i>C-O-C number</i>	: ----			<i>No. of samples</i>	- Received : 8
<i>Site</i>	: ----				- Analysed : 8

Report Comments

This report for ALS Technichem (HK) Pty Ltd work order reference HK1440583 supersedes any previous reports with this reference. The completion date of analysis is 16-DEC-2014. Results apply to sample(s) as submitted. All pages of this report have been checked and approved for release. When date(s) and/or time(s) are shown bracketed, these have been assumed by the laboratory for process purposes. Abbreviations: CAS number = Chemical Abstract Services number. LOR = Limit of reporting.

Specific comments for Work Order HK1440583 :
Sample(s) were received in a chilled condition.
Water sample(s) analysed and reported on an as received basis.

This report may not be reproduced except with prior written approval from ALS Technichem (HK) Pty Ltd.

This document has been electronically signed by those names that appear on this report and are the authorised signatories. Electronic signing has been carried out in compliance with procedures specified in the 'Electronic Transactions Ordinance' of Hong Kong, Chapter 553, Section 6.

<u>Signatory</u>	<u>Position</u>	<u>Authorised results for:-</u>
Fung Lim Chee, Richard	General Manager	Inorganics



Analytical Results

Sub-Matrix: WATER

			Compound	EA025: Suspended Solids (SS)	EP030: Biochemical Oxygen Demand		
			LOR Unit	2 mg/L	2 mg/L		
Client sample ID	Client sampling date / time	Laboratory sample ID		EA/ED: Physical and Aggregate Properties	EP: Aggregate Organics		
MP3-1	[10-DEC-2014]	HK1440583-001		<2	<2		
MP3-2	[10-DEC-2014]	HK1440583-002		<2	<2		
MP4-1	[10-DEC-2014]	HK1440583-003		4	<2		
MP4-2	[10-DEC-2014]	HK1440583-004		4	<2		
MP5-1	[10-DEC-2014]	HK1440583-005		<2	<2		
MP5-2	[10-DEC-2014]	HK1440583-006		<2	<2		
MP6-1	[10-DEC-2014]	HK1440583-007		<2	<2		
MP6-2	[10-DEC-2014]	HK1440583-008		<2	<2		



Laboratory Duplicate (DUP) Report

Matrix: WATER				Laboratory Duplicate (DUP) Report				
Laboratory sample ID	Client sample ID	Method: Compound	CAS Number	LOR	Unit	Original Result	Duplicate Result	RPD (%)
EA/ED: Physical and Aggregate Properties (QC Lot: 3756199)								
HK1439689-001	Anonymous	EA025: Suspended Solids (SS)	----	2	mg/L	23	24	0.0
HK1440586-001	Anonymous	EA025: Suspended Solids (SS)	----	2	mg/L	<2	<2	0.0

Method Blank (MB), Laboratory Control Spike (LCS) and Laboratory Control Spike Duplicate (DCS) Report

Matrix: WATER			Method Blank (MB) Report			Laboratory Control Spike (LCS) and Laboratory Control Spike Duplicate (DCS) Report					
Method: Compound	CAS Number	LOR	Unit	Result	Spike Concentration	Spike Recovery (%)		Recovery Limits (%)		RPDs (%)	
						LCS	DCS	Low	High	Value	Control Limit
EA/ED: Physical and Aggregate Properties (QCLot: 3756199)											
EA025: Suspended Solids (SS)	----	2	mg/L	<2	10 mg/L	99.0	----	92	108	----	----
EP: Aggregate Organics (QCLot: 3754215)											
EP030: Biochemical Oxygen Demand	----	2	mg/L	----	198 mg/L	102	----	78	110	----	----
EP: Aggregate Organics (QCLot: 3754216)											
EP030: Biochemical Oxygen Demand	----	2	mg/L	----	198 mg/L	90.8	----	78	110	----	----

Matrix Spike (MS) and Matrix Spike Duplicate (MSD) Report

- No Matrix Spike (MS) or Matrix Spike Duplicate (MSD) Results are required to be reported.



CERTIFICATE OF ANALYSIS

<i>Client</i>	: ENOVATIVE ENVIRONMENTAL SERVICE LTD	<i>Laboratory</i>	: ALS Technichem HK Pty Ltd	<i>Page</i>	: 1 of 3
<i>Contact</i>	: MR THOMAS WONG	<i>Contact</i>	: Fung Lim Chee, Richard	<i>Work Order</i>	: HK1441005
<i>Address</i>	: RM811, HIN PUI HOUSE, HIN KENG ESTATE, TAI WAI, N.T. HONG KONG	<i>Address</i>	: 11/F., Chung Shun Knitting Centre, 1 - 3 Wing Yip Street, Kwai Chung, N.T., Hong Kong		
<i>E-mail</i>	: Thomas.wong@eno.com.hk	<i>E-mail</i>	: Richard.Fung@alsglobal.com		
<i>Telephone</i>	: ----	<i>Telephone</i>	: +852 2610 1044		
<i>Facsimile</i>	: ----	<i>Facsimile</i>	: +852 2610 2021		
<i>Project</i>	: PROPOSED COMPREHENSIVE DEVELOPMENT AT WO SHANG WAI YUEN LONG	<i>Quote number</i>	: HK/1577/2009**	<i>Date received</i>	: 12-DEC-2014
<i>Order number</i>	: ----			<i>Date of issue</i>	: 23-DEC-2014
<i>C-O-C number</i>	: ----			<i>No. of samples</i>	- Received : 8
<i>Site</i>	: ----				- Analysed : 8

Report Comments

This report for ALS Technichem (HK) Pty Ltd work order reference HK1441005 supersedes any previous reports with this reference. The completion date of analysis is 18-DEC-2014. Results apply to sample(s) as submitted. All pages of this report have been checked and approved for release. When date(s) and/or time(s) are shown bracketed, these have been assumed by the laboratory for process purposes. Abbreviations: CAS number = Chemical Abstract Services number. LOR = Limit of reporting.

Specific comments for Work Order HK1441005 :
Sample(s) were received in a chilled condition.
Water sample(s) analysed and reported on an as received basis.

This report may not be reproduced except with prior written approval from ALS Technichem (HK) Pty Ltd.

This document has been electronically signed by those names that appear on this report and are the authorised signatories. Electronic signing has been carried out in compliance with procedures specified in the 'Electronic Transactions Ordinance' of Hong Kong, Chapter 553, Section 6.

<u>Signatory</u>	<u>Position</u>	<u>Authorised results for:-</u>
Fung Lim Chee, Richard	General Manager	Inorganics



Analytical Results

Sub-Matrix: WATER

			Compound	EA025: Suspended Solids (SS)	EP030: Biochemical Oxygen Demand		
			LOR Unit	2 mg/L	2 mg/L		
Client sample ID	Client sampling date / time	Laboratory sample ID		EA/ED: Physical and Aggregate Properties	EP: Aggregate Organics		
MP3-1	[12-DEC-2014]	HK1441005-001		27	9		
MP3-2	[12-DEC-2014]	HK1441005-002		26	9		
MP4-1	[12-DEC-2014]	HK1441005-003		16	4		
MP4-2	[12-DEC-2014]	HK1441005-004		8	3		
MP5-1	[12-DEC-2014]	HK1441005-005		20	7		
MP5-2	[12-DEC-2014]	HK1441005-006		21	7		
MP6-1	[12-DEC-2014]	HK1441005-007		15	5		
MP6-2	[12-DEC-2014]	HK1441005-008		16	5		



Laboratory Duplicate (DUP) Report

Matrix: WATER				Laboratory Duplicate (DUP) Report				
Laboratory sample ID	Client sample ID	Method: Compound	CAS Number	LOR	Unit	Original Result	Duplicate Result	RPD (%)
EA/ED: Physical and Aggregate Properties (QC Lot: 3758108)								
HK1440995-005	Anonymous	EA025: Suspended Solids (SS)	----	3	mg/L	425	431	1.4
HK1440996-001	Anonymous	EA025: Suspended Solids (SS)	----	2	mg/L	12	12	0.0
EA/ED: Physical and Aggregate Properties (QC Lot: 3758109)								
HK1441005-005	MP5-1	EA025: Suspended Solids (SS)	----	2	mg/L	20	20	0.0
HK1441069-001	Anonymous	EA025: Suspended Solids (SS)	----	2	mg/L	<2	<2	0.0

Method Blank (MB), Laboratory Control Spike (LCS) and Laboratory Control Spike Duplicate (DCS) Report

Matrix: WATER			Method Blank (MB) Report			Laboratory Control Spike (LCS) and Laboratory Control Spike Duplicate (DCS) Report					
Method: Compound	CAS Number	LOR	Unit	Result	Spike Concentration	Spike Recovery (%)		Recovery Limits (%)		RPDs (%)	
						LCS	DCS	Low	High	Value	Control Limit
EA/ED: Physical and Aggregate Properties (QCLot: 3758108)											
EA025: Suspended Solids (SS)	----	2	mg/L	<2	10 mg/L	97.5	----	92	108	----	----
EA/ED: Physical and Aggregate Properties (QCLot: 3758109)											
EA025: Suspended Solids (SS)	----	2	mg/L	<2	10 mg/L	95.5	----	92	108	----	----
EP: Aggregate Organics (QCLot: 3758415)											
EP030: Biochemical Oxygen Demand	----	2	mg/L	----	198 mg/L	107	----	78	110	----	----

Matrix Spike (MS) and Matrix Spike Duplicate (MSD) Report

- No Matrix Spike (MS) or Matrix Spike Duplicate (MSD) Results are required to be reported.



CERTIFICATE OF ANALYSIS

<i>Client</i>	: ENOVATIVE ENVIRONMENTAL SERVICE LTD	<i>Laboratory</i>	: ALS Technichem HK Pty Ltd	<i>Page</i>	: 1 of 3
<i>Contact</i>	: MR THOMAS WONG	<i>Contact</i>	: Fung Lim Chee, Richard	<i>Work Order</i>	: HK1441201
<i>Address</i>	: RM811, HIN PUI HOUSE, HIN KENG ESTATE, TAI WAI, N.T. HONG KONG	<i>Address</i>	: 11/F., Chung Shun Knitting Centre, 1 - 3 Wing Yip Street, Kwai Chung, N.T., Hong Kong		
<i>E-mail</i>	: Thomas.wong@eno.com.hk	<i>E-mail</i>	: Richard.Fung@alsglobal.com		
<i>Telephone</i>	: ----	<i>Telephone</i>	: +852 2610 1044		
<i>Facsimile</i>	: ----	<i>Facsimile</i>	: +852 2610 2021		
<i>Project</i>	: PROPOSED COMPREHENSIVE DEVELOPMENT AT WO SHANG WAI YUEN LONG	<i>Quote number</i>	: HK/1577/2009**	<i>Date received</i>	: 15-DEC-2014
<i>Order number</i>	: ----			<i>Date of issue</i>	: 24-DEC-2014
<i>C-O-C number</i>	: ----			<i>No. of samples</i>	- Received : 8
<i>Site</i>	: ----				- Analysed : 8

Report Comments

This report for ALS Technichem (HK) Pty Ltd work order reference HK1441201 supersedes any previous reports with this reference. The completion date of analysis is 18-DEC-2014. Results apply to sample(s) as submitted. All pages of this report have been checked and approved for release. When date(s) and/or time(s) are shown bracketed, these have been assumed by the laboratory for process purposes. Abbreviations: CAS number = Chemical Abstract Services number. LOR = Limit of reporting.

Specific comments for Work Order HK1441201 :
Sample(s) were received in a chilled condition.
Water sample(s) analysed and reported on an as received basis.

This report may not be reproduced except with prior written approval from ALS Technichem (HK) Pty Ltd.

This document has been electronically signed by those names that appear on this report and are the authorised signatories. Electronic signing has been carried out in compliance with procedures specified in the 'Electronic Transactions Ordinance' of Hong Kong, Chapter 553, Section 6.

<u>Signatory</u>	<u>Position</u>	<u>Authorised results for:-</u>
Fung Lim Chee, Richard	General Manager	Inorganics



Analytical Results

Sub-Matrix: WATER

			Compound	EA025: Suspended Solids (SS)	EP030: Biochemical Oxygen Demand		
			LOR Unit	2 mg/L	2 mg/L		
Client sample ID	Client sampling date / time	Laboratory sample ID		EA/ED: Physical and Aggregate Properties	EP: Aggregate Organics		
MP3-1	[15-DEC-2014]	HK1441201-001		33	37		
MP3-2	[15-DEC-2014]	HK1441201-002		35	39		
MP4-1	[15-DEC-2014]	HK1441201-003		7	2		
MP4-2	[15-DEC-2014]	HK1441201-004		6	<2		
MP5-1	[15-DEC-2014]	HK1441201-005		30	25		
MP5-2	[15-DEC-2014]	HK1441201-006		30	26		
MP6-1	[15-DEC-2014]	HK1441201-007		24	16		
MP6-2	[15-DEC-2014]	HK1441201-008		25	20		



Laboratory Duplicate (DUP) Report

Matrix: WATER				Laboratory Duplicate (DUP) Report				
Laboratory sample ID	Client sample ID	Method: Compound	CAS Number	LOR	Unit	Original Result	Duplicate Result	RPD (%)
EA/ED: Physical and Aggregate Properties (QC Lot: 3762280)								
HK1441184-006	Anonymous	EA025: Suspended Solids (SS)	----	2	mg/L	2	2	0.0
HK1441184-016	Anonymous	EA025: Suspended Solids (SS)	----	2	mg/L	4	4	0.0
EA/ED: Physical and Aggregate Properties (QC Lot: 3762281)								
HK1441201-002	MP3-2	EA025: Suspended Solids (SS)	----	2	mg/L	35	34	3.3
HK1441303-001	Anonymous	EA025: Suspended Solids (SS)	----	2	mg/L	<2	<2	0.0

Method Blank (MB), Laboratory Control Spike (LCS) and Laboratory Control Spike Duplicate (DCS) Report

Matrix: WATER			Method Blank (MB) Report			Laboratory Control Spike (LCS) and Laboratory Control Spike Duplicate (DCS) Report					
Method: Compound	CAS Number	LOR	Unit	Result	Spike Concentration	Spike Recovery (%)		Recovery Limits (%)		RPDs (%)	
						LCS	DCS	Low	High	Value	Control Limit
EA/ED: Physical and Aggregate Properties (QCLot: 3762280)											
EA025: Suspended Solids (SS)	----	2	mg/L	<2	10 mg/L	96.5	----	92	108	----	----
EA/ED: Physical and Aggregate Properties (QCLot: 3762281)											
EA025: Suspended Solids (SS)	----	2	mg/L	<2	10 mg/L	97.5	----	92	108	----	----
EP: Aggregate Organics (QCLot: 3761075)											
EP030: Biochemical Oxygen Demand	----	2	mg/L	----	198 mg/L	90.4	----	78	110	----	----

Matrix Spike (MS) and Matrix Spike Duplicate (MSD) Report

- No Matrix Spike (MS) or Matrix Spike Duplicate (MSD) Results are required to be reported.



CERTIFICATE OF ANALYSIS

<i>Client</i>	: ENOVATIVE ENVIRONMENTAL SERVICE LTD	<i>Laboratory</i>	: ALS Technichem HK Pty Ltd	<i>Page</i>	: 1 of 3
<i>Contact</i>	: MR THOMAS WONG	<i>Contact</i>	: Fung Lim Chee, Richard	<i>Work Order</i>	: HK1441601
<i>Address</i>	: RM811, HIN PUI HOUSE, HIN KENG ESTATE, TAI WAI, N.T. HONG KONG	<i>Address</i>	: 11/F., Chung Shun Knitting Centre, 1 - 3 Wing Yip Street, Kwai Chung, N.T., Hong Kong		
<i>E-mail</i>	: Thomas.wong@eno.com.hk	<i>E-mail</i>	: Richard.Fung@alsglobal.com		
<i>Telephone</i>	: ----	<i>Telephone</i>	: +852 2610 1044		
<i>Facsimile</i>	: ----	<i>Facsimile</i>	: +852 2610 2021		
<i>Project</i>	: PROPOSED COMPREHENSIVE DEVELOPMENT AT WO SHANG WAI YUEN LONG	<i>Quote number</i>	: HK/1577/2009**	<i>Date received</i>	: 18-DEC-2014
<i>Order number</i>	: ----			<i>Date of issue</i>	: 30-DEC-2014
<i>C-O-C number</i>	: ----			<i>No. of samples</i>	- Received : 8
<i>Site</i>	: ----				- Analysed : 8

Report Comments

This report for ALS Technichem (HK) Pty Ltd work order reference HK1441601 supersedes any previous reports with this reference. The completion date of analysis is 22-DEC-2014. Results apply to sample(s) as submitted. All pages of this report have been checked and approved for release. When date(s) and/or time(s) are shown bracketed, these have been assumed by the laboratory for process purposes. Abbreviations: CAS number = Chemical Abstract Services number. LOR = Limit of reporting.

Specific comments for Work Order HK1441601 :
Sample(s) were received in a chilled condition.
Water sample(s) analysed and reported on an as received basis.

This report may not be reproduced except with prior written approval from ALS Technichem (HK) Pty Ltd.

This document has been electronically signed by those names that appear on this report and are the authorised signatories. Electronic signing has been carried out in compliance with procedures specified in the 'Electronic Transactions Ordinance' of Hong Kong, Chapter 553, Section 6.

<u>Signatory</u>	<u>Position</u>	<u>Authorised results for:-</u>
Fung Lim Chee, Richard	General Manager	Inorganics



Analytical Results

Sub-Matrix: WATER

			Compound	EA025: Suspended Solids (SS)	EP030: Biochemical Oxygen Demand		
			LOR Unit	2 mg/L	2 mg/L		
Client sample ID	Client sampling date / time	Laboratory sample ID		EA/ED: Physical and Aggregate Properties	EP: Aggregate Organics		
MP3-1	[17-DEC-2014]	HK1441601-001		22	15		
MP3-2	[17-DEC-2014]	HK1441601-002		23	16		
MP4-1	[17-DEC-2014]	HK1441601-003		14	2		
MP4-2	[17-DEC-2014]	HK1441601-004		14	2		
MP5-1	[17-DEC-2014]	HK1441601-005		21	12		
MP5-2	[17-DEC-2014]	HK1441601-006		21	12		
MP6-1	[17-DEC-2014]	HK1441601-007		18	8		
MP6-2	[17-DEC-2014]	HK1441601-008		18	8		



Laboratory Duplicate (DUP) Report

Matrix: WATER

				Laboratory Duplicate (DUP) Report				
Laboratory sample ID	Client sample ID	Method: Compound	CAS Number	LOR	Unit	Original Result	Duplicate Result	RPD (%)
EA/ED: Physical and Aggregate Properties (QC Lot: 3766746)								
HK1441542-001	Anonymous	EA025: Suspended Solids (SS)	----	2	mg/L	4	4	0.0
HK1441601-008	MP6-2	EA025: Suspended Solids (SS)	----	2	mg/L	18	18	0.0

Method Blank (MB), Laboratory Control Spike (LCS) and Laboratory Control Spike Duplicate (DCS) Report

Matrix: WATER

		Method Blank (MB) Report			Laboratory Control Spike (LCS) and Laboratory Control Spike Duplicate (DCS) Report						
Method: Compound	CAS Number	LOR	Unit	Result	Spike Concentration	Spike Recovery (%)		Recovery Limits (%)		RPDs (%)	
						LCS	DCS	Low	High	Value	Control Limit
EA/ED: Physical and Aggregate Properties (QCLot: 3766746)											
EA025: Suspended Solids (SS)	----	2	mg/L	<2	10 mg/L	101	----	92	108	----	----
EP: Aggregate Organics (QCLot: 3765777)											
EP030: Biochemical Oxygen Demand	----	2	mg/L	----	198 mg/L	93.5	----	78	110	----	----

Matrix Spike (MS) and Matrix Spike Duplicate (MSD) Report

- No Matrix Spike (MS) or Matrix Spike Duplicate (MSD) Results are required to be reported.



CERTIFICATE OF ANALYSIS

<i>Client</i>	: ENOVATIVE ENVIRONMENTAL SERVICE LTD	<i>Laboratory</i>	: ALS Technichem HK Pty Ltd	<i>Page</i>	: 1 of 3
<i>Contact</i>	: MR THOMAS WONG	<i>Contact</i>	: Fung Lim Chee, Richard	<i>Work Order</i>	: HK1441988
<i>Address</i>	: RM811, HIN PUI HOUSE, HIN KENG ESTATE, TAI WAI, N.T. HONG KONG	<i>Address</i>	: 11/F., Chung Shun Knitting Centre, 1 - 3 Wing Yip Street, Kwai Chung, N.T., Hong Kong		
<i>E-mail</i>	: Thomas.wong@eno.com.hk	<i>E-mail</i>	: Richard.Fung@alsglobal.com		
<i>Telephone</i>	: ----	<i>Telephone</i>	: +852 2610 1044		
<i>Facsimile</i>	: ----	<i>Facsimile</i>	: +852 2610 2021		
<i>Project</i>	: PROPOSED COMPREHENSIVE DEVELOPMENT AT WO SHANG WAI YUEN LONG	<i>Quote number</i>	: HK/1577/2009**	<i>Date received</i>	: 20-DEC-2014
<i>Order number</i>	: ----			<i>Date of issue</i>	: 02-JAN-2015
<i>C-O-C number</i>	: ----			<i>No. of samples</i>	- Received : 8
<i>Site</i>	: ----				- Analysed : 8

Report Comments

This report for ALS Technichem (HK) Pty Ltd work order reference HK1441988 supersedes any previous reports with this reference. The completion date of analysis is 27-DEC-2014. Results apply to sample(s) as submitted. All pages of this report have been checked and approved for release. When date(s) and/or time(s) are shown bracketed, these have been assumed by the laboratory for process purposes. Abbreviations: CAS number = Chemical Abstract Services number. LOR = Limit of reporting.

Specific comments for Work Order HK1441988 :
Sample(s) were received in a chilled condition.
Water sample(s) analysed and reported on an as received basis.

This report may not be reproduced except with prior written approval from ALS Technichem (HK) Pty Ltd.

This document has been electronically signed by those names that appear on this report and are the authorised signatories. Electronic signing has been carried out in compliance with procedures specified in the 'Electronic Transactions Ordinance' of Hong Kong, Chapter 553, Section 6.

<u>Signatory</u>	<u>Position</u>	<u>Authorised results for:-</u>
Fung Lim Chee, Richard	General Manager	Inorganics



Analytical Results

Sub-Matrix: WATER

			Compound	EA025: Suspended Solids (SS)	EP030: Biochemical Oxygen Demand		
			LOR Unit	2 mg/L	2 mg/L		
Client sample ID	Client sampling date / time	Laboratory sample ID		EA/ED: Physical and Aggregate Properties	EP: Aggregate Organics		
MP3-1	[19-DEC-2014]	HK1441988-001		15	10		
MP3-2	[19-DEC-2014]	HK1441988-002		15	10		
MP4-1	[19-DEC-2014]	HK1441988-003		5	4		
MP4-2	[19-DEC-2014]	HK1441988-004		5	4		
MP5-1	[19-DEC-2014]	HK1441988-005		9	6		
MP5-2	[19-DEC-2014]	HK1441988-006		8	6		
MP6-1	[19-DEC-2014]	HK1441988-007		5	5		
MP6-2	[19-DEC-2014]	HK1441988-008		6	5		



Laboratory Duplicate (DUP) Report

Matrix: WATER

				Laboratory Duplicate (DUP) Report				
Laboratory sample ID	Client sample ID	Method: Compound	CAS Number	LOR	Unit	Original Result	Duplicate Result	RPD (%)
EA/ED: Physical and Aggregate Properties (QC Lot: 3770330)								
HK1441808-001	Anonymous	EA025: Suspended Solids (SS)	----	2	mg/L	<2	<2	0.0
HK1441924-001	Anonymous	EA025: Suspended Solids (SS)	----	2	mg/L	119	115	3.9

Method Blank (MB), Laboratory Control Spike (LCS) and Laboratory Control Spike Duplicate (DCS) Report

Matrix: WATER

			Method Blank (MB) Report			Laboratory Control Spike (LCS) and Laboratory Control Spike Duplicate (DCS) Report					
Method: Compound	CAS Number	LOR	Unit	Result	Spike Concentration	Spike Recovery (%)		Recovery Limits (%)		RPDs (%)	
						LCS	DCS	Low	High	Value	Control Limit
EA/ED: Physical and Aggregate Properties (QCLot: 3770330)											
EA025: Suspended Solids (SS)	----	2	mg/L	<2	10 mg/L	97.5	----	92	108	----	----
EP: Aggregate Organics (QCLot: 3770659)											
EP030: Biochemical Oxygen Demand	----	2	mg/L	----	198 mg/L	96.5	----	78	110	----	----

Matrix Spike (MS) and Matrix Spike Duplicate (MSD) Report

- No Matrix Spike (MS) or Matrix Spike Duplicate (MSD) Results are required to be reported.



CERTIFICATE OF ANALYSIS

<i>Client</i>	: ENOVATIVE ENVIRONMENTAL SERVICE LTD	<i>Laboratory</i>	: ALS Technichem HK Pty Ltd	<i>Page</i>	: 1 of 3
<i>Contact</i>	: MR THOMAS WONG	<i>Contact</i>	: Fung Lim Chee, Richard	<i>Work Order</i>	: HK1442304
<i>Address</i>	: RM811, HIN PUI HOUSE, HIN KENG ESTATE, TAI WAI, N.T. HONG KONG	<i>Address</i>	: 11/F., Chung Shun Knitting Centre, 1 - 3 Wing Yip Street, Kwai Chung, N.T., Hong Kong		
<i>E-mail</i>	: Thomas.wong@eno.com.hk	<i>E-mail</i>	: Richard.Fung@alsglobal.com		
<i>Telephone</i>	: ----	<i>Telephone</i>	: +852 2610 1044		
<i>Facsimile</i>	: ----	<i>Facsimile</i>	: +852 2610 2021		
<i>Project</i>	: PROPOSED COMPREHENSIVE DEVELOPMENT AT WO SHANG WAI YUEN LONG	<i>Quote number</i>	: HK/1577/2009**	<i>Date received</i>	: 23-DEC-2014
<i>Order number</i>	: ----			<i>Date of issue</i>	: 06-JAN-2015
<i>C-O-C number</i>	: ----			<i>No. of samples</i>	- Received : 8
<i>Site</i>	: ----				- Analysed : 8

Report Comments

This report for ALS Technichem (HK) Pty Ltd work order reference HK1442304 supersedes any previous reports with this reference. The completion date of analysis is 29-DEC-2014. Results apply to sample(s) as submitted. All pages of this report have been checked and approved for release. When date(s) and/or time(s) are shown bracketed, these have been assumed by the laboratory for process purposes. Abbreviations: CAS number = Chemical Abstract Services number. LOR = Limit of reporting.

Specific comments for Work Order HK1442304 :
Sample(s) were received in a chilled condition.
Water sample(s) analysed and reported on an as received basis.

This report may not be reproduced except with prior written approval from ALS Technichem (HK) Pty Ltd.

This document has been electronically signed by those names that appear on this report and are the authorised signatories. Electronic signing has been carried out in compliance with procedures specified in the 'Electronic Transactions Ordinance' of Hong Kong, Chapter 553, Section 6.

<u>Signatory</u>	<u>Position</u>	<u>Authorised results for:-</u>
Fung Lim Chee, Richard	General Manager	Inorganics



Analytical Results

Sub-Matrix: WATER

			Compound	EA025: Suspended Solids (SS)	EP030: Biochemical Oxygen Demand		
			LOR Unit	2 mg/L	2 mg/L		
Client sample ID	Client sampling date / time	Laboratory sample ID		EA/ED: Physical and Aggregate Properties	EP: Aggregate Organics		
MP3-1	[22-DEC-2014]	HK1442304-001		38	37		
MP3-2	[22-DEC-2014]	HK1442304-002		37	30		
MP4-1	[22-DEC-2014]	HK1442304-003		4	<2		
MP4-2	[22-DEC-2014]	HK1442304-004		4	<2		
MP5-1	[22-DEC-2014]	HK1442304-005		27	24		
MP5-2	[22-DEC-2014]	HK1442304-006		28	24		
MP6-1	[22-DEC-2014]	HK1442304-007		17	13		
MP6-2	[22-DEC-2014]	HK1442304-008		17	14		



Laboratory Duplicate (DUP) Report

Matrix: WATER

				Laboratory Duplicate (DUP) Report				
Laboratory sample ID	Client sample ID	Method: Compound	CAS Number	LOR	Unit	Original Result	Duplicate Result	RPD (%)
EA/ED: Physical and Aggregate Properties (QC Lot: 3771728)								
HK1442230-001	Anonymous	EA025: Suspended Solids (SS)	----	2	mg/L	5	5	0.0
HK1442295-001	Anonymous	EA025: Suspended Solids (SS)	----	2	mg/L	<2	<2	0.0

Method Blank (MB), Laboratory Control Spike (LCS) and Laboratory Control Spike Duplicate (DCS) Report

Matrix: WATER

			Method Blank (MB) Report			Laboratory Control Spike (LCS) and Laboratory Control Spike Duplicate (DCS) Report					
Method: Compound	CAS Number	LOR	Unit	Result	Spike Concentration	Spike Recovery (%)		Recovery Limits (%)		RPDs (%)	
						LCS	DCS	Low	High	Value	Control Limit
EA/ED: Physical and Aggregate Properties (QCLot: 3771728)											
EA025: Suspended Solids (SS)	----	2	mg/L	<2	10 mg/L	103	----	92	108	----	----
EP: Aggregate Organics (QCLot: 3771261)											
EP030: Biochemical Oxygen Demand	----	2	mg/L	----	198 mg/L	103	----	78	110	----	----

Matrix Spike (MS) and Matrix Spike Duplicate (MSD) Report

- No Matrix Spike (MS) or Matrix Spike Duplicate (MSD) Results are required to be reported.



CERTIFICATE OF ANALYSIS

<i>Client</i>	: ENOVATIVE ENVIRONMENTAL SERVICE LTD	<i>Laboratory</i>	: ALS Technichem HK Pty Ltd	<i>Page</i>	: 1 of 3
<i>Contact</i>	: MR THOMAS WONG	<i>Contact</i>	: Fung Lim Chee, Richard	<i>Work Order</i>	: HK1442305
<i>Address</i>	: RM811, HIN PUI HOUSE, HIN KENG ESTATE, TAI WAI, N.T. HONG KONG	<i>Address</i>	: 11/F., Chung Shun Knitting Centre, 1 - 3 Wing Yip Street, Kwai Chung, N.T., Hong Kong		
<i>E-mail</i>	: Thomas.wong@eno.com.hk	<i>E-mail</i>	: Richard.Fung@alsglobal.com		
<i>Telephone</i>	: ----	<i>Telephone</i>	: +852 2610 1044		
<i>Facsimile</i>	: ----	<i>Facsimile</i>	: +852 2610 2021		
<i>Project</i>	: PROPOSED COMPREHENSIVE DEVELOPMENT AT WO SHANG WAI YUEN LONG	<i>Quote number</i>	: HK/1577/2009**	<i>Date received</i>	: 23-DEC-2014
<i>Order number</i>	: ----			<i>Date of issue</i>	: 06-JAN-2015
<i>C-O-C number</i>	: ----			<i>No. of samples</i>	- Received : 8
<i>Site</i>	: ----				- Analysed : 8

Report Comments

This report for ALS Technichem (HK) Pty Ltd work order reference HK1442305 supersedes any previous reports with this reference. The completion date of analysis is 29-DEC-2014. Results apply to sample(s) as submitted. All pages of this report have been checked and approved for release. When date(s) and/or time(s) are shown bracketed, these have been assumed by the laboratory for process purposes. Abbreviations: CAS number = Chemical Abstract Services number. LOR = Limit of reporting.

Specific comments for Work Order HK1442305 :
Sample(s) were received in a chilled condition.
Water sample(s) analysed and reported on an as received basis.

This report may not be reproduced except with prior written approval from ALS Technichem (HK) Pty Ltd.

This document has been electronically signed by those names that appear on this report and are the authorised signatories. Electronic signing has been carried out in compliance with procedures specified in the 'Electronic Transactions Ordinance' of Hong Kong, Chapter 553, Section 6.

<u>Signatory</u>	<u>Position</u>	<u>Authorised results for:-</u>
Fung Lim Chee, Richard	General Manager	Inorganics



Analytical Results

Sub-Matrix: WATER

			Compound	EA025: Suspended Solids (SS)	EP030: Biochemical Oxygen Demand		
			LOR Unit	2 mg/L	2 mg/L		
Client sample ID	Client sampling date / time	Laboratory sample ID		EA/ED: Physical and Aggregate Properties	EP: Aggregate Organics		
MP3-1	[23-DEC-2014]	HK1442305-001		33	25		
MP3-2	[23-DEC-2014]	HK1442305-002		32	26		
MP4-1	[23-DEC-2014]	HK1442305-003		10	5		
MP4-2	[23-DEC-2014]	HK1442305-004		11	9		
MP5-1	[23-DEC-2014]	HK1442305-005		18	11		
MP5-2	[23-DEC-2014]	HK1442305-006		18	12		
MP6-1	[23-DEC-2014]	HK1442305-007		24	18		
MP6-2	[23-DEC-2014]	HK1442305-008		24	18		



Laboratory Duplicate (DUP) Report

Matrix: WATER

				Laboratory Duplicate (DUP) Report				
Laboratory sample ID	Client sample ID	Method: Compound	CAS Number	LOR	Unit	Original Result	Duplicate Result	RPD (%)
EA/ED: Physical and Aggregate Properties (QC Lot: 3771729)								
HK1442305-001	MP3-1	EA025: Suspended Solids (SS)	----	2	mg/L	33	33	0.0
HK1442319-003	Anonymous	EA025: Suspended Solids (SS)	----	3	mg/L	1200	1290	7.1

Method Blank (MB), Laboratory Control Spike (LCS) and Laboratory Control Spike Duplicate (DCS) Report

Matrix: WATER

			Method Blank (MB) Report			Laboratory Control Spike (LCS) and Laboratory Control Spike Duplicate (DCS) Report					
Method: Compound	CAS Number	LOR	Unit	Result	Spike Concentration	Spike Recovery (%)		Recovery Limits (%)		RPDs (%)	
						LCS	DCS	Low	High	Value	Control Limit
EA/ED: Physical and Aggregate Properties (QCLot: 3771729)											
EA025: Suspended Solids (SS)	----	2	mg/L	<2	10 mg/L	96.0	----	92	108	----	----
EP: Aggregate Organics (QCLot: 3771261)											
EP030: Biochemical Oxygen Demand	----	2	mg/L	----	198 mg/L	103	----	78	110	----	----

Matrix Spike (MS) and Matrix Spike Duplicate (MSD) Report

- No Matrix Spike (MS) or Matrix Spike Duplicate (MSD) Results are required to be reported.



CERTIFICATE OF ANALYSIS

<i>Client</i>	: ENOVATIVE ENVIRONMENTAL SERVICE LTD	<i>Laboratory</i>	: ALS Technichem HK Pty Ltd	<i>Page</i>	: 1 of 3
<i>Contact</i>	: MR THOMAS WONG	<i>Contact</i>	: Fung Lim Chee, Richard	<i>Work Order</i>	: HK1442390
<i>Address</i>	: RM811, HIN PUI HOUSE, HIN KENG ESTATE, TAI WAI, N.T. HONG KONG	<i>Address</i>	: 11/F., Chung Shun Knitting Centre, 1 - 3 Wing Yip Street, Kwai Chung, N.T., Hong Kong		
<i>E-mail</i>	: Thomas.wong@eno.com.hk	<i>E-mail</i>	: Richard.Fung@alsglobal.com		
<i>Telephone</i>	: ----	<i>Telephone</i>	: +852 2610 1044		
<i>Facsimile</i>	: ----	<i>Facsimile</i>	: +852 2610 2021		
<i>Project</i>	: PROPOSED COMPREHENSIVE DEVELOPMENT AT WO SHANG WAI YUEN LONG	<i>Quote number</i>	: HK/1577/2009**	<i>Date received</i>	: 24-DEC-2014
<i>Order number</i>	: ----			<i>Date of issue</i>	: 06-JAN-2015
<i>C-O-C number</i>	: ----			<i>No. of samples</i>	- Received : 8
<i>Site</i>	: ----				- Analysed : 8

Report Comments

This report for ALS Technichem (HK) Pty Ltd work order reference HK1442390 supersedes any previous reports with this reference. The completion date of analysis is 31-DEC-2014. Results apply to sample(s) as submitted. All pages of this report have been checked and approved for release. When date(s) and/or time(s) are shown bracketed, these have been assumed by the laboratory for process purposes. Abbreviations: CAS number = Chemical Abstract Services number. LOR = Limit of reporting.

Specific comments for Work Order HK1442390 :
Sample(s) were received in a chilled condition.
Water sample(s) analysed and reported on an as received basis.

This report may not be reproduced except with prior written approval from ALS Technichem (HK) Pty Ltd.

This document has been electronically signed by those names that appear on this report and are the authorised signatories. Electronic signing has been carried out in compliance with procedures specified in the 'Electronic Transactions Ordinance' of Hong Kong, Chapter 553, Section 6.

<u>Signatory</u>	<u>Position</u>	<u>Authorised results for:-</u>
Fung Lim Chee, Richard	General Manager	Inorganics



Analytical Results

Sub-Matrix: WATER

			Compound	EA025: Suspended Solids (SS)	EP030: Biochemical Oxygen Demand		
			LOR Unit	2 mg/L	2 mg/L		
Client sample ID	Client sampling date / time	Laboratory sample ID		EA/ED: Physical and Aggregate Properties	EP: Aggregate Organics		
MP3-1	[24-DEC-2014]	HK1442390-001		14	19		
MP3-2	[24-DEC-2014]	HK1442390-002		15	20		
MP4-1	[24-DEC-2014]	HK1442390-003		4	2		
MP4-2	[24-DEC-2014]	HK1442390-004		4	2		
MP5-1	[24-DEC-2014]	HK1442390-005		18	12		
MP5-2	[24-DEC-2014]	HK1442390-006		18	12		
MP6-1	[24-DEC-2014]	HK1442390-007		21	13		
MP6-2	[24-DEC-2014]	HK1442390-008		19	14		



Laboratory Duplicate (DUP) Report

Matrix: WATER

				Laboratory Duplicate (DUP) Report				
Laboratory sample ID	Client sample ID	Method: Compound	CAS Number	LOR	Unit	Original Result	Duplicate Result	RPD (%)
EA/ED: Physical and Aggregate Properties (QC Lot: 3773111)								
HK1442288-001	Anonymous	EA025: Suspended Solids (SS)	----	2	mg/L	<2	<2	0.0
HK1442390-007	MP6-1	EA025: Suspended Solids (SS)	----	2	mg/L	21	20	0.0

Method Blank (MB), Laboratory Control Spike (LCS) and Laboratory Control Spike Duplicate (DCS) Report

Matrix: WATER

			Method Blank (MB) Report			Laboratory Control Spike (LCS) and Laboratory Control Spike Duplicate (DCS) Report					
Method: Compound	CAS Number	LOR	Unit	Result	Spike Concentration	Spike Recovery (%)		Recovery Limits (%)		RPDs (%)	
						LCS	DCS	Low	High	Value	Control Limit
EA/ED: Physical and Aggregate Properties (QCLot: 3773111)											
EA025: Suspended Solids (SS)	----	2	mg/L	<2	10 mg/L	100	----	92	108	----	----
EP: Aggregate Organics (QCLot: 3774594)											
EP030: Biochemical Oxygen Demand	----	2	mg/L	----	198 mg/L	101	----	78	110	----	----

Matrix Spike (MS) and Matrix Spike Duplicate (MSD) Report

- No Matrix Spike (MS) or Matrix Spike Duplicate (MSD) Results are required to be reported.



CERTIFICATE OF ANALYSIS

<i>Client</i>	: ENOVATIVE ENVIRONMENTAL SERVICE LTD	<i>Laboratory</i>	: ALS Technichem HK Pty Ltd	<i>Page</i>	: 1 of 3
<i>Contact</i>	: MR THOMAS WONG	<i>Contact</i>	: Fung Lim Chee, Richard	<i>Work Order</i>	: HK1442631
<i>Address</i>	: RM811, HIN PUI HOUSE, HIN KENG ESTATE, TAI WAI, N.T. HONG KONG	<i>Address</i>	: 11/F., Chung Shun Knitting Centre, 1 - 3 Wing Yip Street, Kwai Chung, N.T., Hong Kong		
<i>E-mail</i>	: Thomas.wong@eno.com.hk	<i>E-mail</i>	: Richard.Fung@alsglobal.com		
<i>Telephone</i>	: ----	<i>Telephone</i>	: +852 2610 1044		
<i>Facsimile</i>	: ----	<i>Facsimile</i>	: +852 2610 2021		
<i>Project</i>	: PROPOSED COMPREHENSIVE DEVELOPMENT AT WO SHANG WAI YUEN LONG	<i>Quote number</i>	: ----	<i>Date received</i>	: 29-DEC-2014
<i>Order number</i>	: ----			<i>Date of issue</i>	: 08-JAN-2015
<i>C-O-C number</i>	: ----			<i>No. of samples</i>	- Received : 8
<i>Site</i>	: ----				- Analysed : 8

Report Comments

This report for ALS Technichem (HK) Pty Ltd work order reference HK1442631 supersedes any previous reports with this reference. The completion date of analysis is 31-DEC-2014. Results apply to sample(s) as submitted. All pages of this report have been checked and approved for release. When date(s) and/or time(s) are shown bracketed, these have been assumed by the laboratory for process purposes. Abbreviations: CAS number = Chemical Abstract Services number. LOR = Limit of reporting.

Specific comments for Work Order HK1442631 :
Sample(s) were received in a chilled condition.
Water sample(s) analysed and reported on an as received basis.

This report may not be reproduced except with prior written approval from ALS Technichem (HK) Pty Ltd.

This document has been electronically signed by those names that appear on this report and are the authorised signatories. Electronic signing has been carried out in compliance with procedures specified in the 'Electronic Transactions Ordinance' of Hong Kong, Chapter 553, Section 6.

<u>Signatory</u>	<u>Position</u>	<u>Authorised results for:-</u>
Fung Lim Chee, Richard	General Manager	Inorganics



Analytical Results

Sub-Matrix: WATER

			Compound	EA025: Suspended Solids (SS)	EP030: Biochemical Oxygen Demand		
			LOR Unit	2 mg/L	2 mg/L		
Client sample ID	Client sampling date / time	Laboratory sample ID		EA/ED: Physical and Aggregate Properties	EP: Aggregate Organics		
MP3-1	[29-DEC-2014]	HK1442631-001		21	12		
MP3-2	[29-DEC-2014]	HK1442631-002		22	13		
MP4-1	[29-DEC-2014]	HK1442631-003		7	3		
MP4-2	[29-DEC-2014]	HK1442631-004		8	3		
MP5-1	[29-DEC-2014]	HK1442631-005		16	10		
MP5-2	[29-DEC-2014]	HK1442631-006		16	9		
MP6-1	[29-DEC-2014]	HK1442631-007		15	8		
MP6-2	[29-DEC-2014]	HK1442631-008		16	8		



Laboratory Duplicate (DUP) Report

Matrix: WATER				Laboratory Duplicate (DUP) Report				
Laboratory sample ID	Client sample ID	Method: Compound	CAS Number	LOR	Unit	Original Result	Duplicate Result	RPD (%)
EA/ED: Physical and Aggregate Properties (QC Lot: 3774391)								
HK1442610-001	Anonymous	EA025: Suspended Solids (SS)	----	2	mg/L	<2	<2	0.0
HK1442631-002	MP3-2	EA025: Suspended Solids (SS)	----	2	mg/L	22	22	0.0

Method Blank (MB), Laboratory Control Spike (LCS) and Laboratory Control Spike Duplicate (DCS) Report

Matrix: WATER		Method Blank (MB) Report			Laboratory Control Spike (LCS) and Laboratory Control Spike Duplicate (DCS) Report						
Method: Compound	CAS Number	LOR	Unit	Result	Spike Concentration	Spike Recovery (%)		Recovery Limits (%)		RPDs (%)	
						LCS	DCS	Low	High	Value	Control Limit
EA/ED: Physical and Aggregate Properties (QCLot: 3774391)											
EA025: Suspended Solids (SS)	----	2	mg/L	<2	10 mg/L	106	----	92	108	----	----
EP: Aggregate Organics (QCLot: 3774595)											
EP030: Biochemical Oxygen Demand	----	2	mg/L	----	198 mg/L	107	----	78	110	----	----

Matrix Spike (MS) and Matrix Spike Duplicate (MSD) Report

- No Matrix Spike (MS) or Matrix Spike Duplicate (MSD) Results are required to be reported.



CERTIFICATE OF ANALYSIS

<i>Client</i>	: ENOVATIVE ENVIRONMENTAL SERVICE LTD	<i>Laboratory</i>	: ALS Technichem HK Pty Ltd	<i>Page</i>	: 1 of 3
<i>Contact</i>	: MR THOMAS WONG	<i>Contact</i>	: Fung Lim Chee, Richard	<i>Work Order</i>	: HK1442893
<i>Address</i>	: RM811, HIN PUI HOUSE, HIN KENG ESTATE, TAI WAI, N.T. HONG KONG	<i>Address</i>	: 11/F., Chung Shun Knitting Centre, 1 - 3 Wing Yip Street, Kwai Chung, N.T., Hong Kong		
<i>E-mail</i>	: Thomas.wong@eno.com.hk	<i>E-mail</i>	: Richard.Fung@alsglobal.com		
<i>Telephone</i>	: ----	<i>Telephone</i>	: +852 2610 1044		
<i>Facsimile</i>	: ----	<i>Facsimile</i>	: +852 2610 2021		
<i>Project</i>	: PROPOSED COMPREHENSIVE DEVELOPMENT AT WO SHANG WAI YUEN LONG	<i>Quote number</i>	: ----	<i>Date received</i>	: 31-DEC-2014
<i>Order number</i>	: ----			<i>Date of issue</i>	: 08-JAN-2015
<i>C-O-C number</i>	: ----			<i>No. of samples</i>	- Received : 8
<i>Site</i>	: ----				- Analysed : 8

Report Comments

This report for ALS Technichem (HK) Pty Ltd work order reference HK1442893 supersedes any previous reports with this reference. The completion date of analysis is 05-JAN-2015. Results apply to sample(s) as submitted. All pages of this report have been checked and approved for release. When date(s) and/or time(s) are shown bracketed, these have been assumed by the laboratory for process purposes. Abbreviations: CAS number = Chemical Abstract Services number. LOR = Limit of reporting.

Specific comments for Work Order HK1442893 :
Sample(s) were received in a chilled condition.
Water sample(s) analysed and reported on an as received basis.

This report may not be reproduced except with prior written approval from ALS Technichem (HK) Pty Ltd.

This document has been electronically signed by those names that appear on this report and are the authorised signatories. Electronic signing has been carried out in compliance with procedures specified in the 'Electronic Transactions Ordinance' of Hong Kong, Chapter 553, Section 6.

<u>Signatory</u>	<u>Position</u>	<u>Authorised results for:-</u>
Fung Lim Chee, Richard	General Manager	Inorganics



Analytical Results

Sub-Matrix: WATER

			Compound	EA025: Suspended Solids (SS)	EP030: Biochemical Oxygen Demand		
			LOR Unit	2 mg/L	2 mg/L		
Client sample ID	Client sampling date / time	Laboratory sample ID		EA/ED: Physical and Aggregate Properties	EP: Aggregate Organics		
MP3-1	[31-DEC-2014]	HK1442893-001		21	8		
MP3-2	[31-DEC-2014]	HK1442893-002		23	8		
MP4-1	[31-DEC-2014]	HK1442893-003		3	<2		
MP4-2	[31-DEC-2014]	HK1442893-004		2	<2		
MP5-1	[31-DEC-2014]	HK1442893-005		16	5		
MP5-2	[31-DEC-2014]	HK1442893-006		17	6		
MP6-1	[31-DEC-2014]	HK1442893-007		14	6		
MP6-2	[31-DEC-2014]	HK1442893-008		14	6		



Laboratory Duplicate (DUP) Report

Matrix: WATER

				Laboratory Duplicate (DUP) Report				
Laboratory sample ID	Client sample ID	Method: Compound	CAS Number	LOR	Unit	Original Result	Duplicate Result	RPD (%)
EA/ED: Physical and Aggregate Properties (QC Lot: 3775399)								
HK1442814-005	Anonymous	EA025: Suspended Solids (SS)	----	2	mg/L	14	15	0.0
HK1442893-004	MP4-2	EA025: Suspended Solids (SS)	----	2	mg/L	2	3	0.0

Method Blank (MB), Laboratory Control Spike (LCS) and Laboratory Control Spike Duplicate (DCS) Report

Matrix: WATER

			Method Blank (MB) Report			Laboratory Control Spike (LCS) and Laboratory Control Spike Duplicate (DCS) Report					
Method: Compound	CAS Number	LOR	Unit	Result	Spike Concentration	Spike Recovery (%)		Recovery Limits (%)		RPDs (%)	
						LCS	DCS	Low	High	Value	Control Limit
EA/ED: Physical and Aggregate Properties (QCLot: 3775399)											
EA025: Suspended Solids (SS)	----	2	mg/L	<2	10 mg/L	105	----	92	108	----	----
EP: Aggregate Organics (QCLot: 3775573)											
EP030: Biochemical Oxygen Demand	----	2	mg/L	----	198 mg/L	99.5	----	78	110	----	----
EP: Aggregate Organics (QCLot: 3775574)											
EP030: Biochemical Oxygen Demand	----	2	mg/L	----	198 mg/L	102	----	78	110	----	----

Matrix Spike (MS) and Matrix Spike Duplicate (MSD) Report

- No Matrix Spike (MS) or Matrix Spike Duplicate (MSD) Results are required to be reported.