

# Air Quality

## 1-hour TSP Level at ASR1

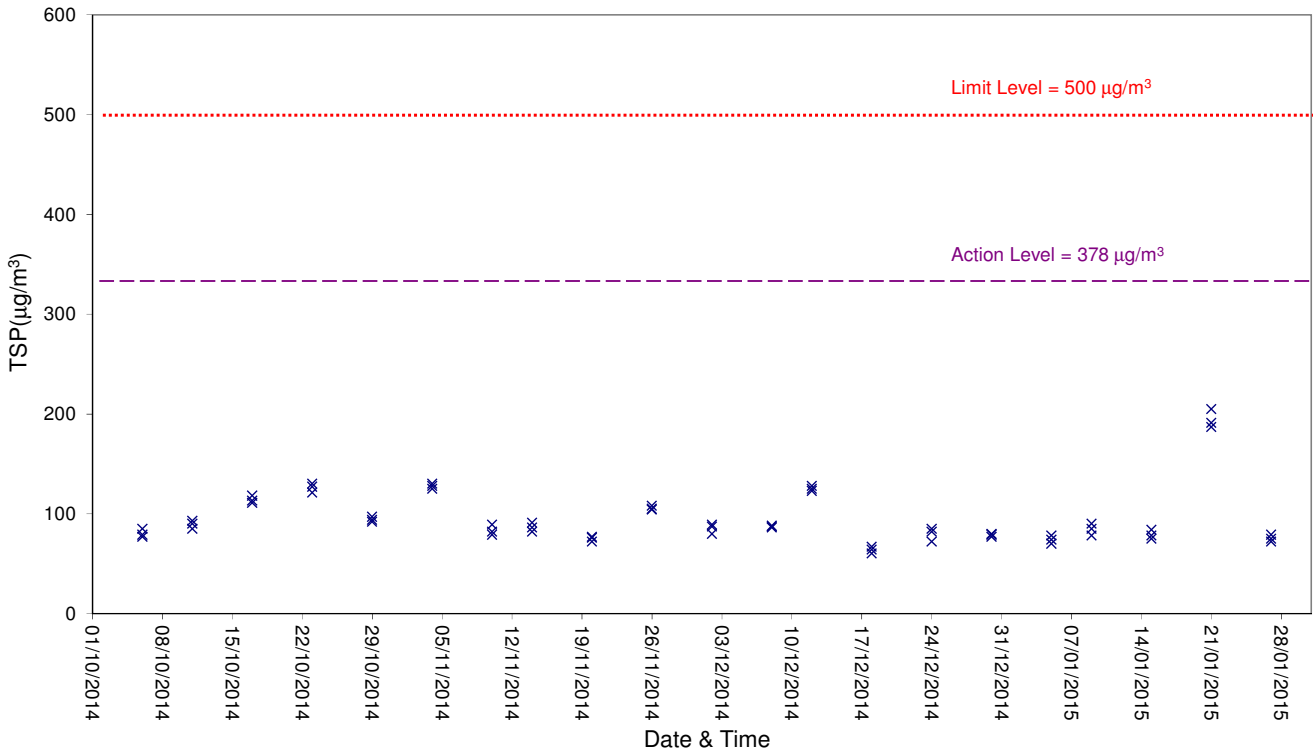

## 1-hour TSP Level at ASR2A

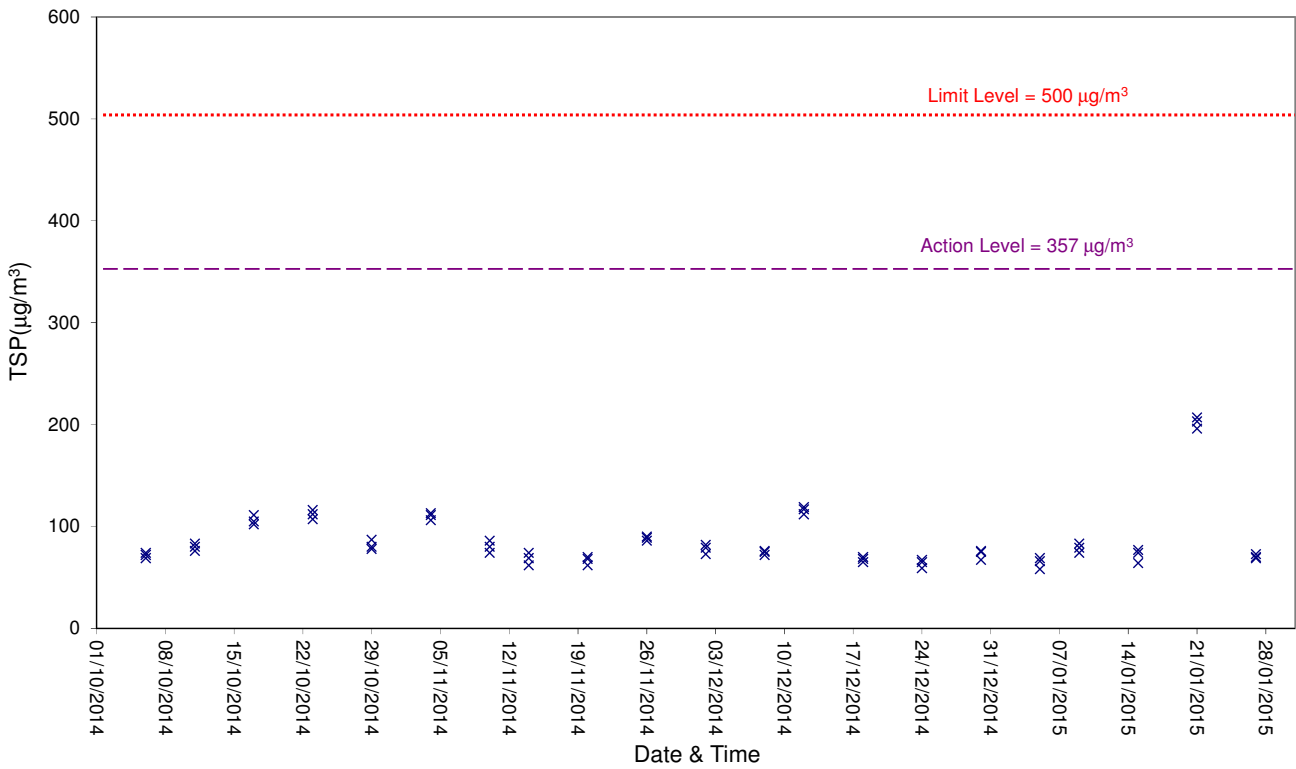

# Air Quality

## 1-hour TSP Level at ASR3

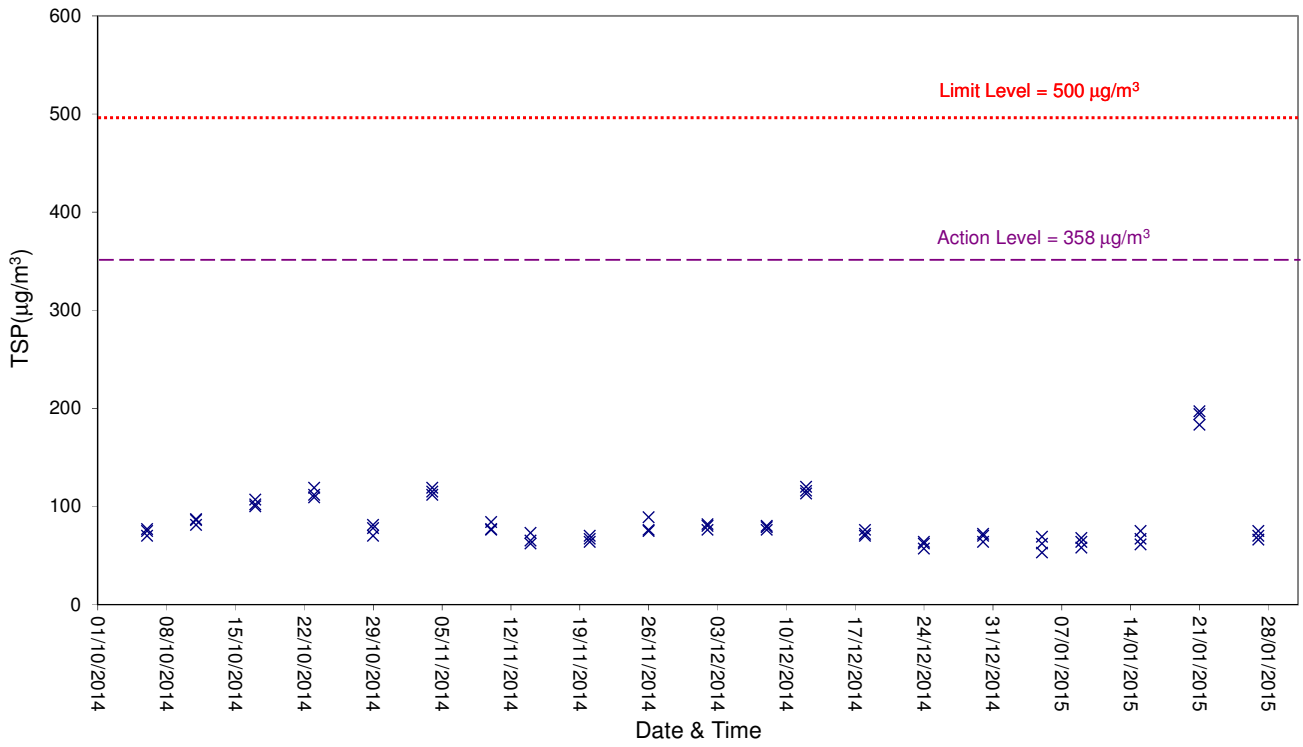

## 1-hour TSP Level at ASR4

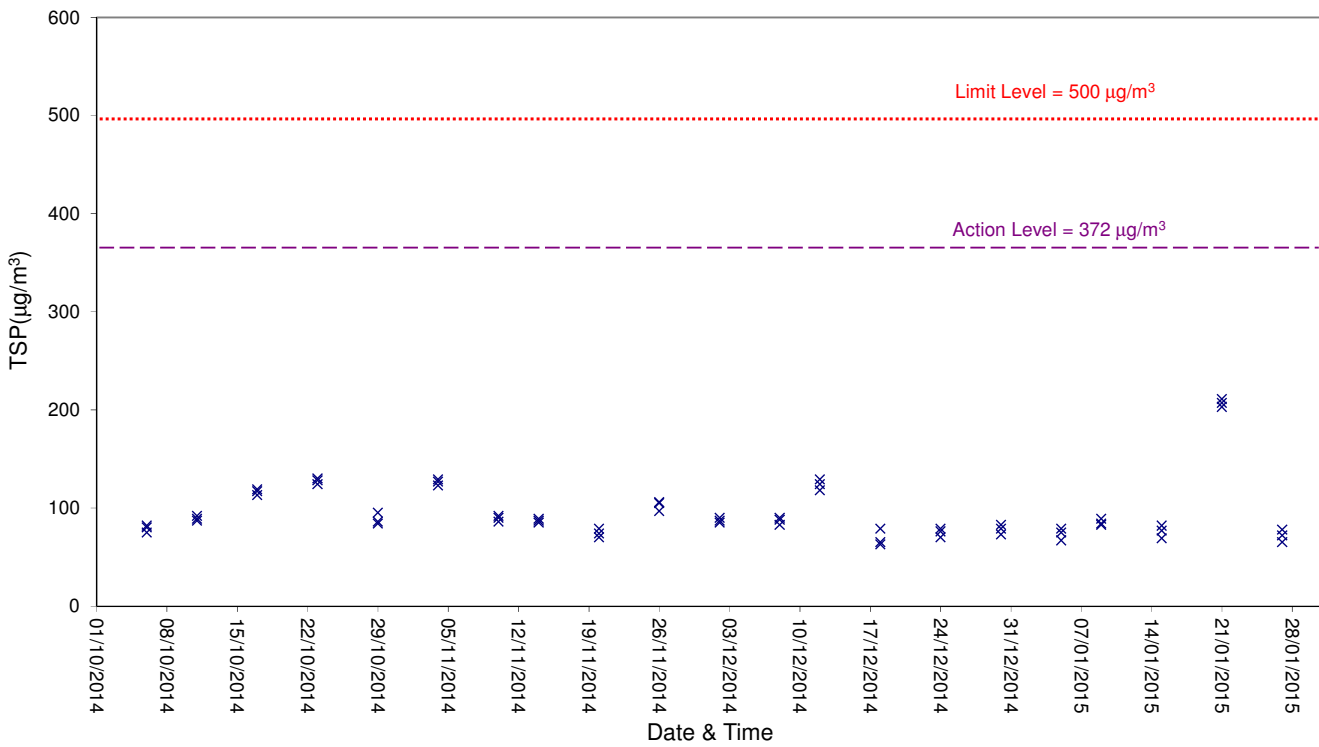

# Air Quality

## 24-hour TSP Level at ASR1

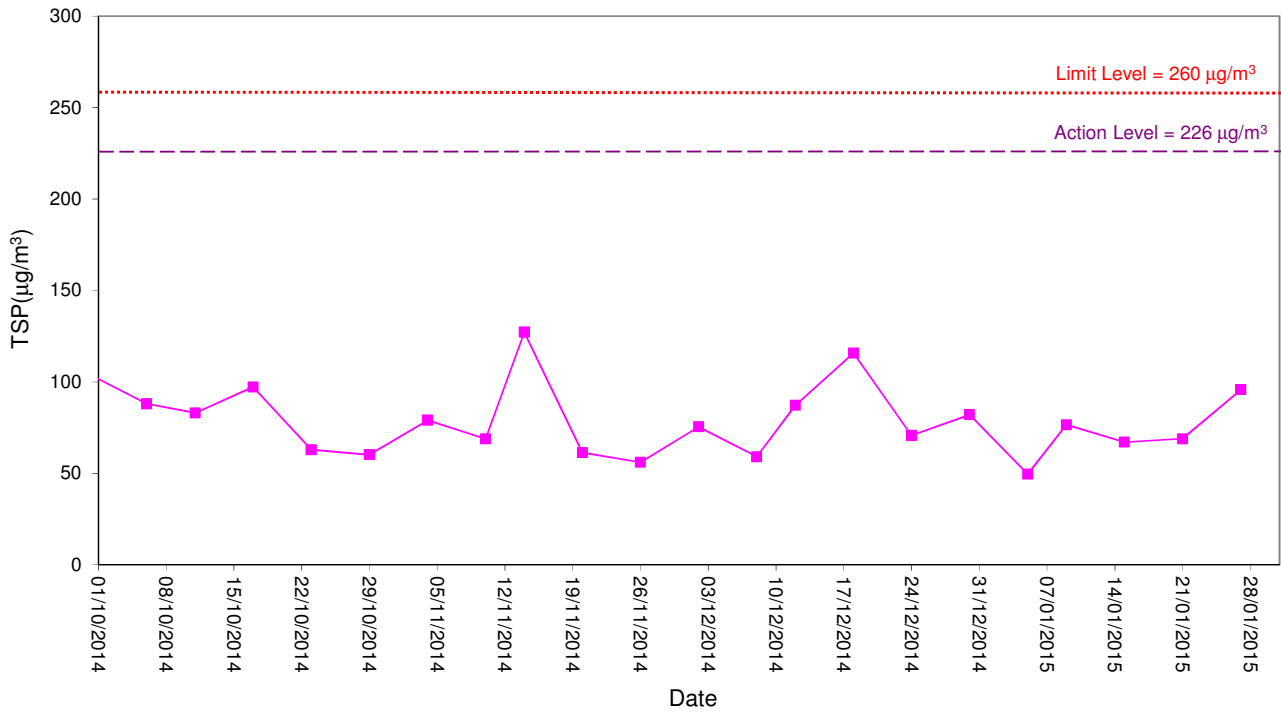

## 24-hour TSP Level at ASR2A

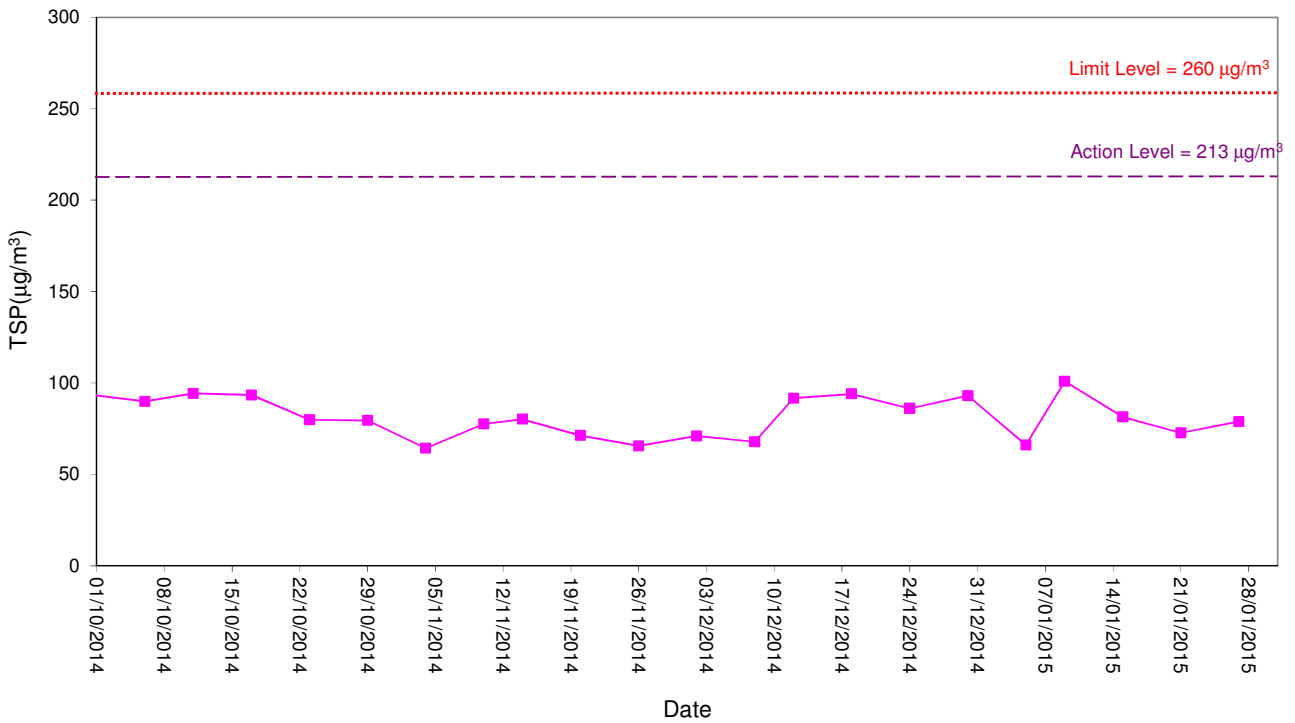

# Air Quality

## 24-hour TSP Level at ASR3

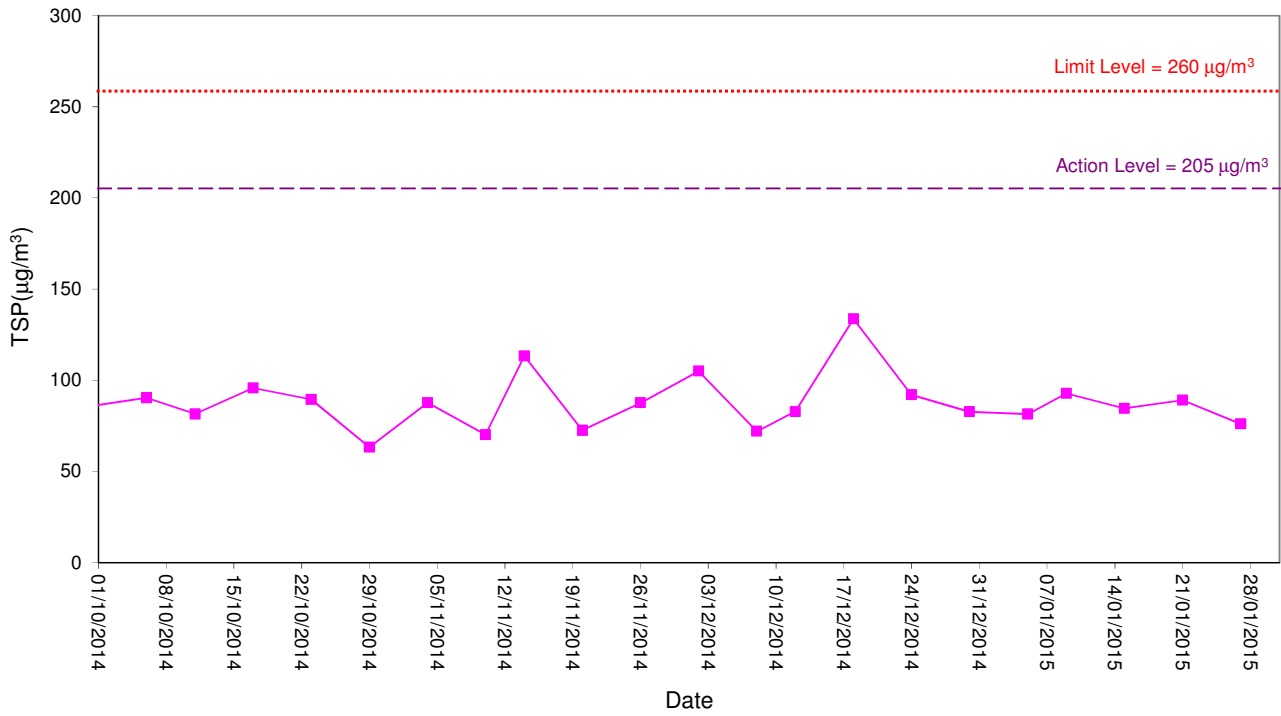

## 24-hour TSP Level at ASR4

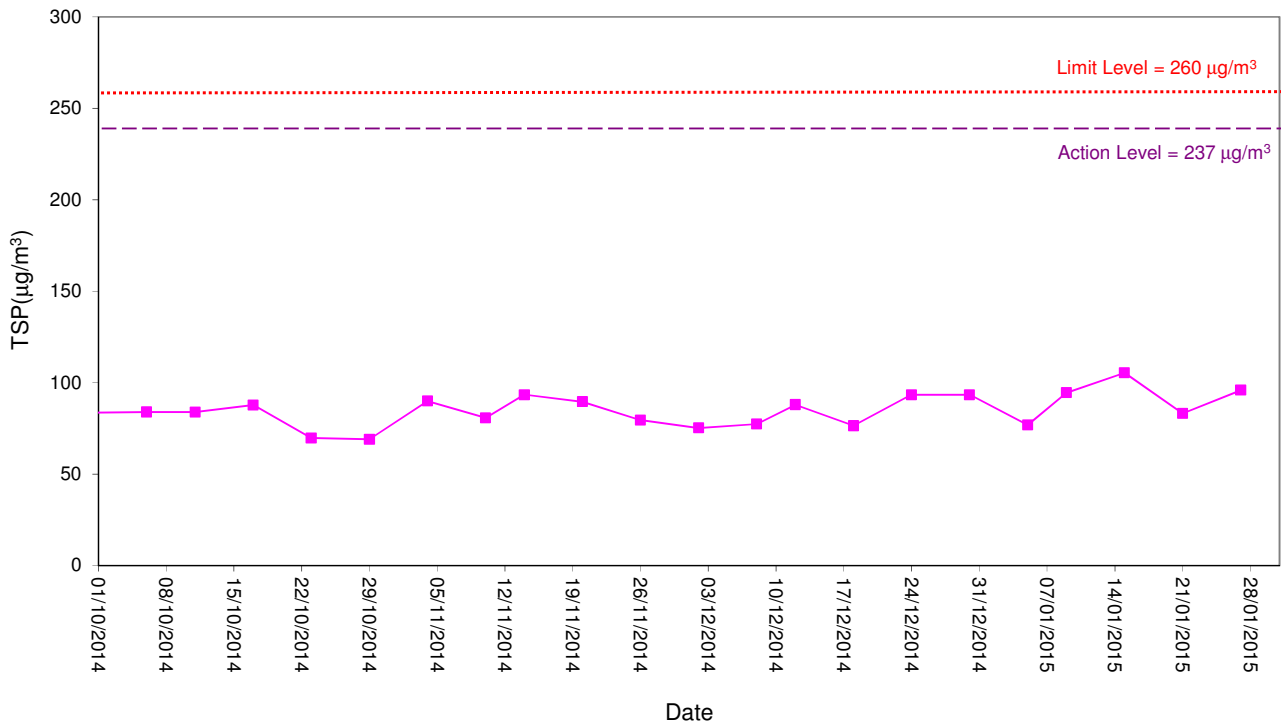

# Noise

## Noise Level for 30 min, dB(A), at NSR1

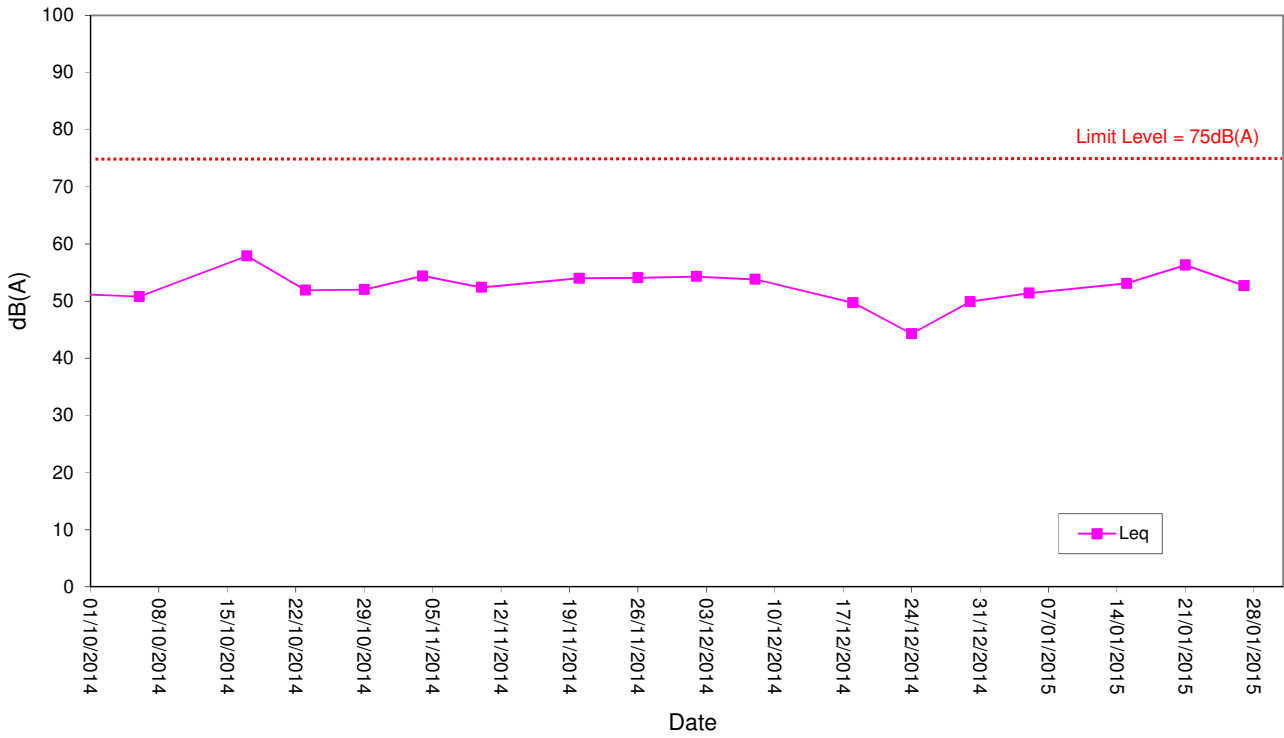

## Noise Level for 30 min, dB(A), at NSR3

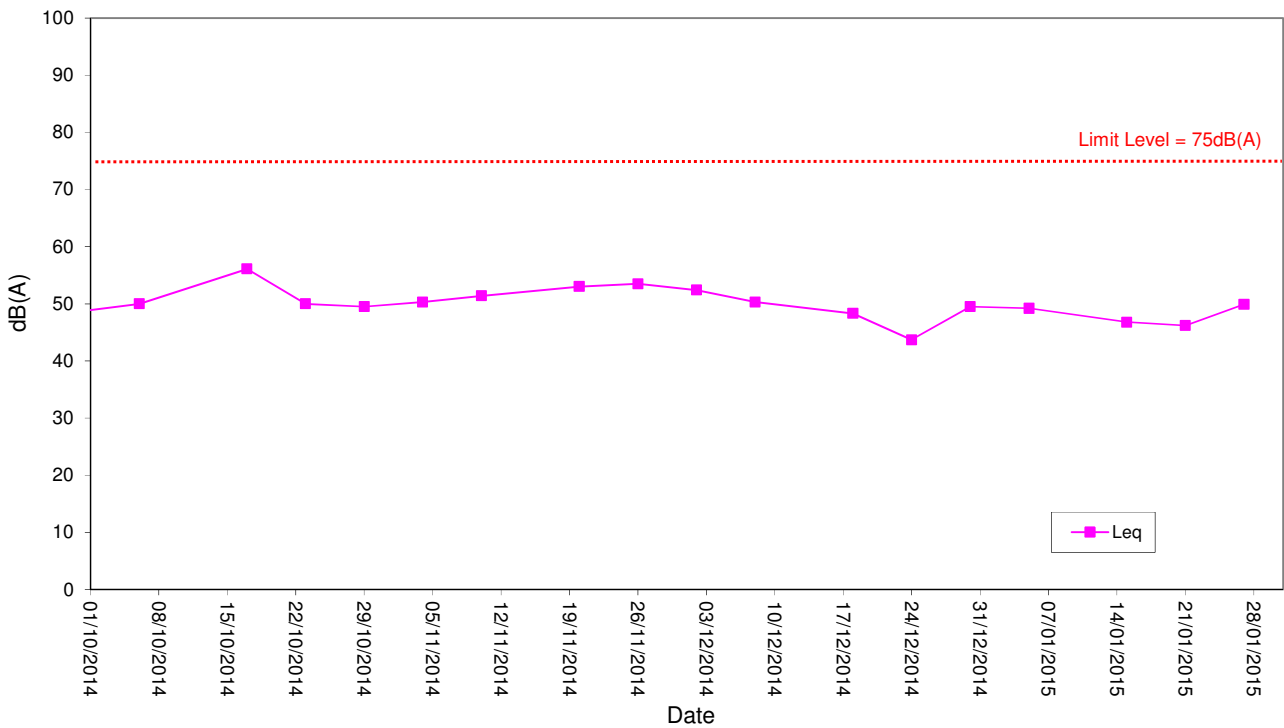

# Noise

## Noise Level for 30 min, dB(A), at NSR5

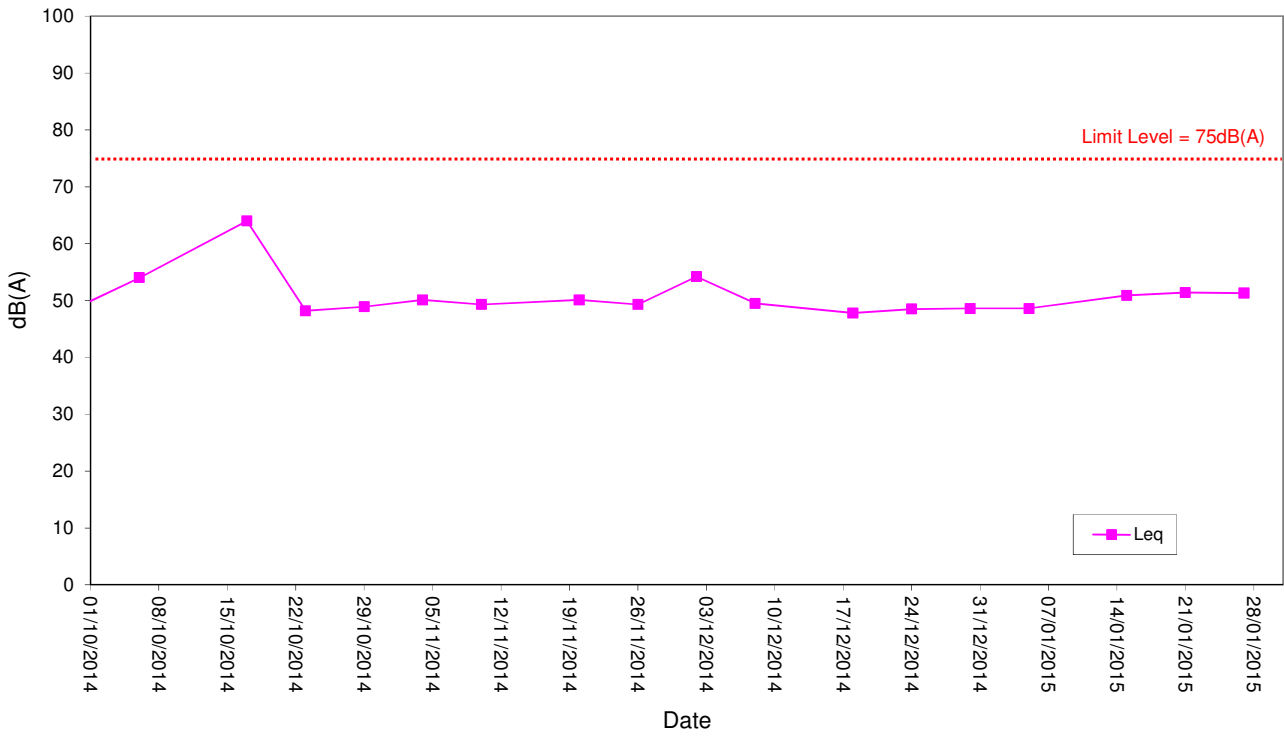

## Noise Level for 30 min, dB(A), at NSR7

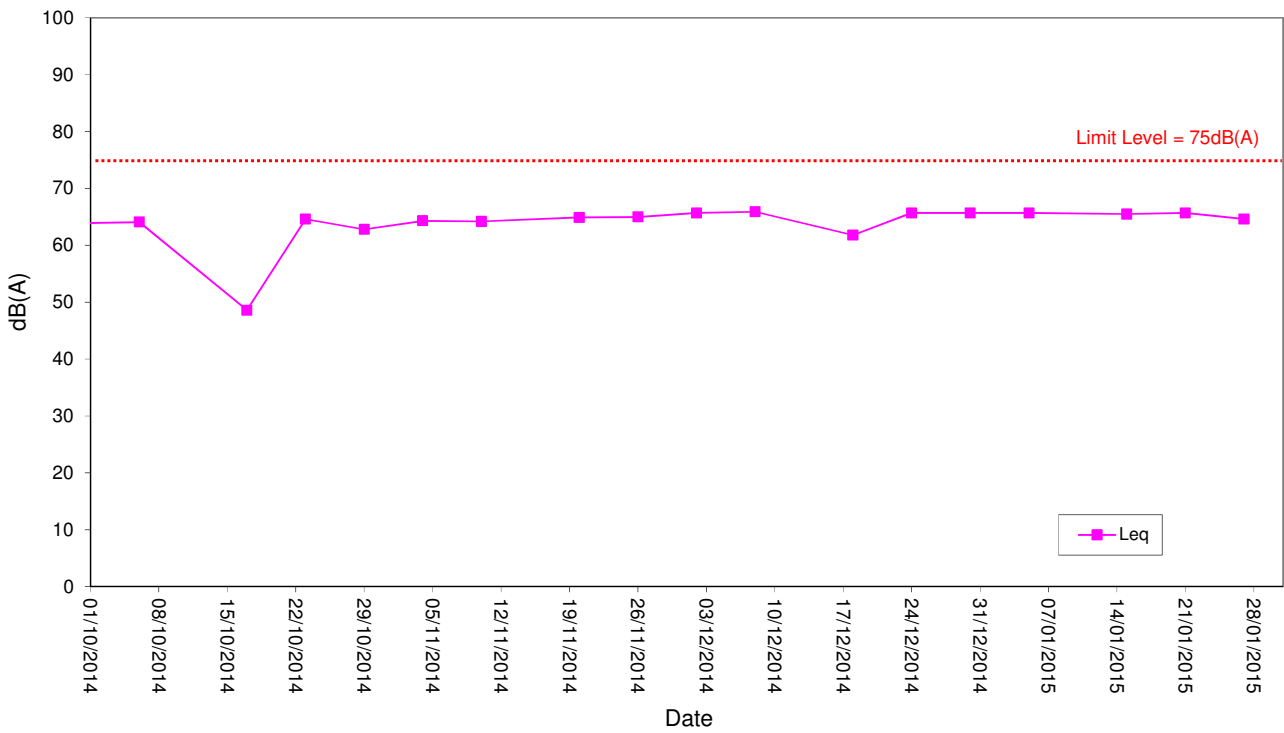

# Water Quality

### Temperature at MP3

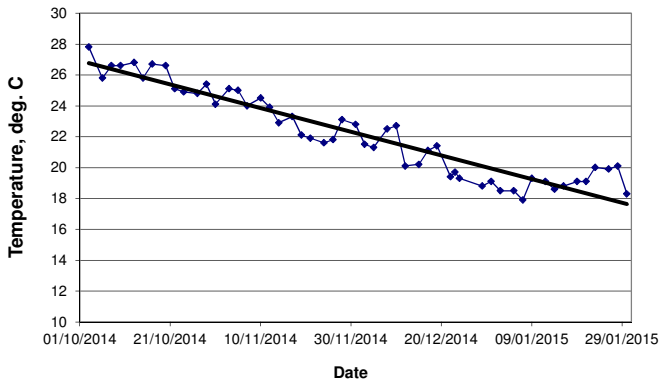

### pH at MP3

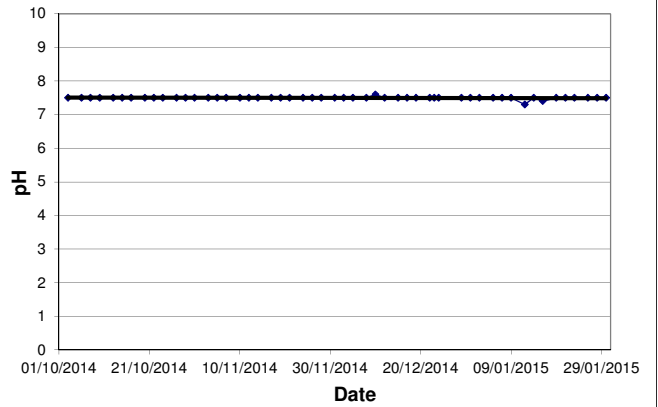

### Dissolved Oxygen (DO) at MP3

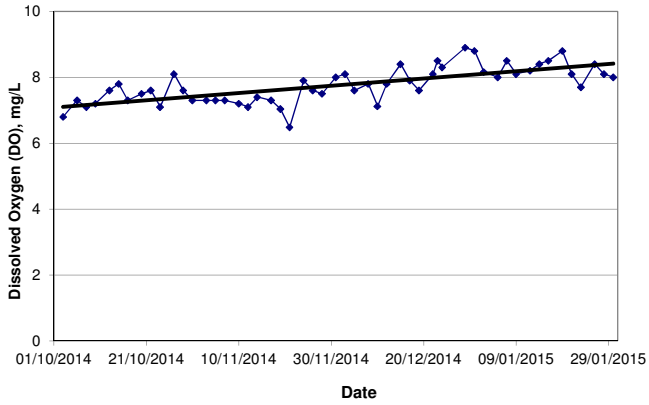

### Turbidity at MP3

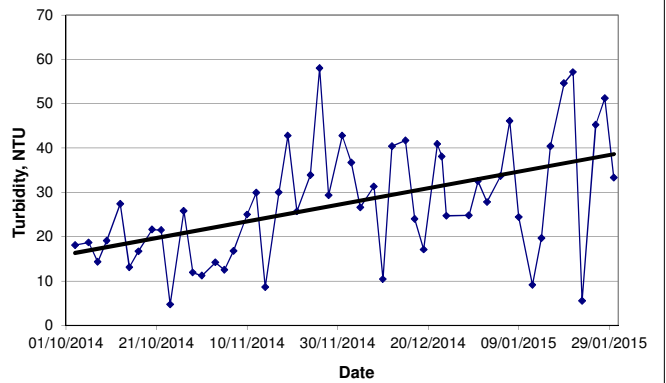

### BOD at MP3

Note: Zero-plots mean that BOD value is too low to indicate (<2mg/L).

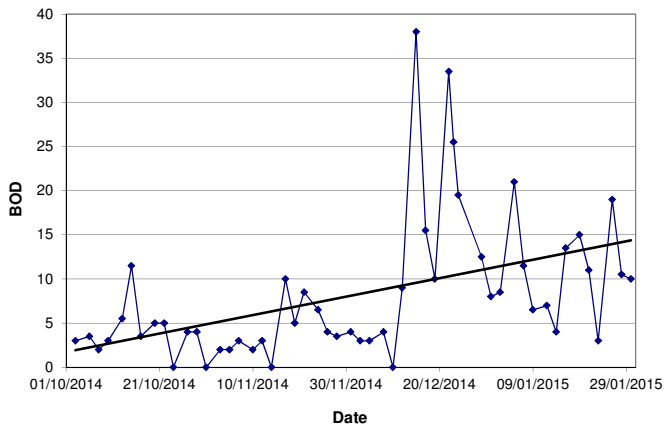

### Suspended Solids (SS) at MP3

Note: Zero-plots mean that SS value is too low to indicate (<2mg/L).

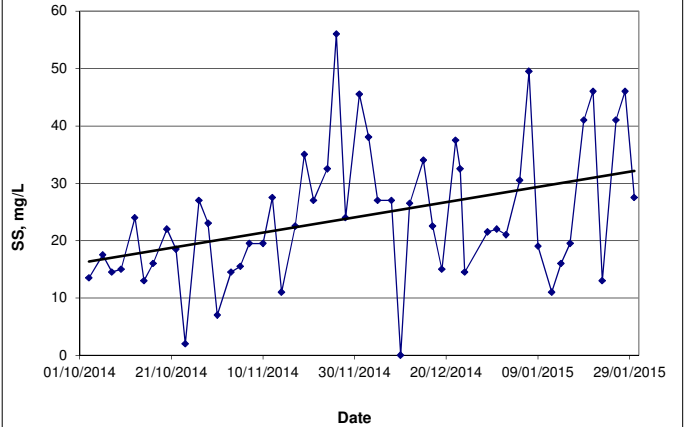

# Water Quality

### Temperature at MP4

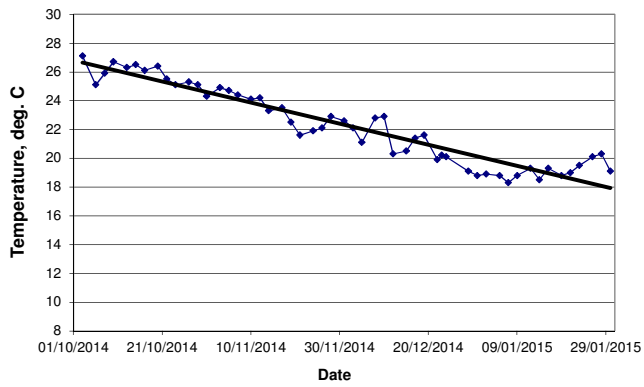

### pH at MP4

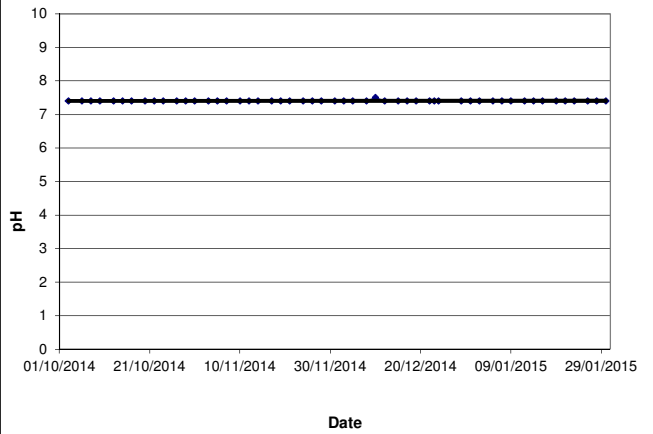

### Dissolved Oxygen (DO) at MP4

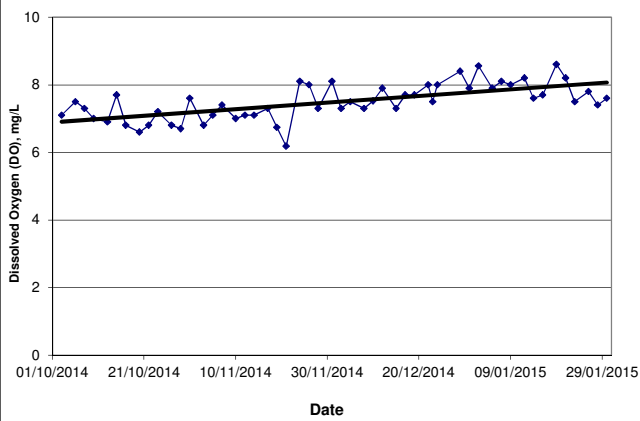

### Turbidity at MP4

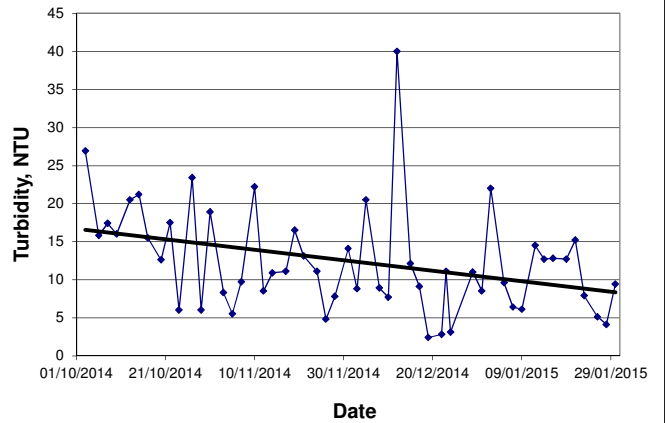

### BOD at MP4

Note: Zero-plots mean that BOD value is too low to indicate (<2mg/L).

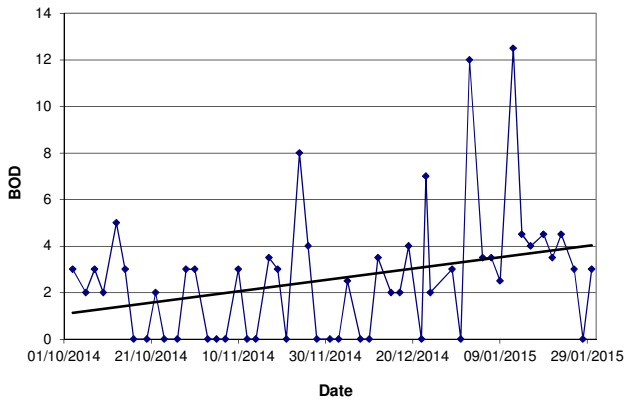

### Suspended Solids (SS) at MP4

Note: Zero-plots mean that SS value is too low to indicate (<2mg/L).

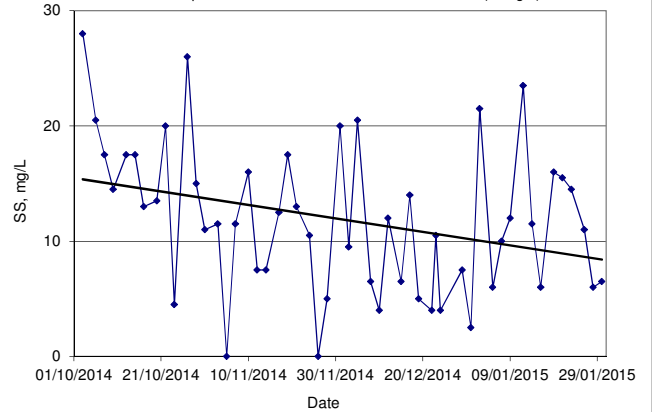

# Water Quality

### Temperature at MP5

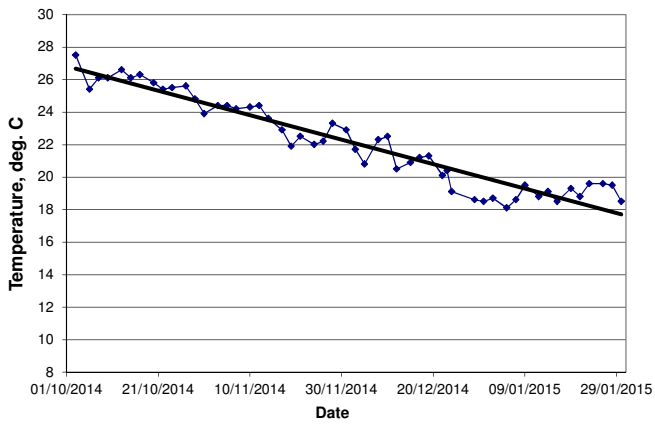

### pH at MP5

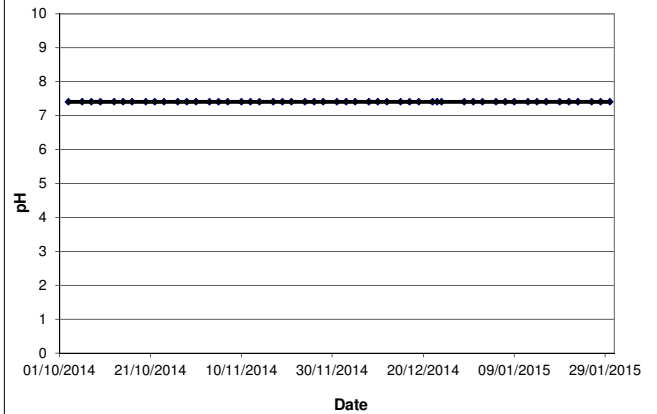

### Dissolved Oxygen (DO) at MP5

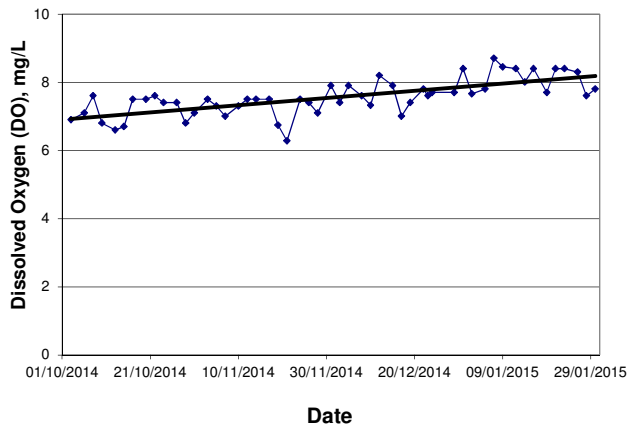

### Turbidity at MP5

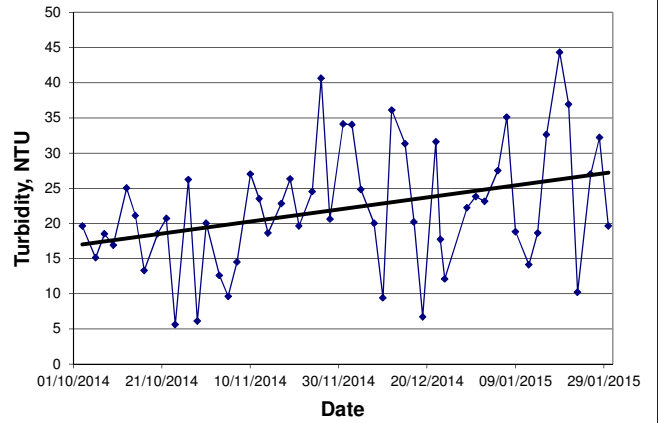

### BOD at MP5

Note: Zero-plots mean that BOD value is too low to indicate (<2mg/L).

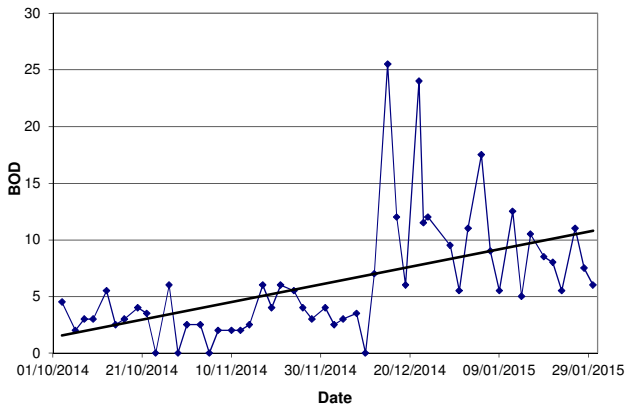

### Suspended Solids (SS) at MP5

Note: Zero-plots mean that SS value is too low to indicate (<2mg/L).

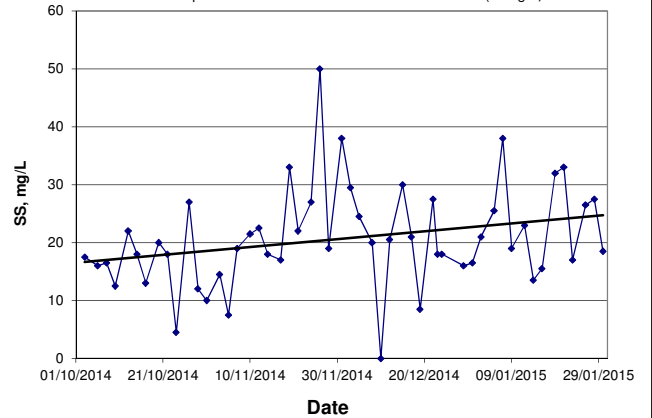

# Water Quality

### Temperature at MP6

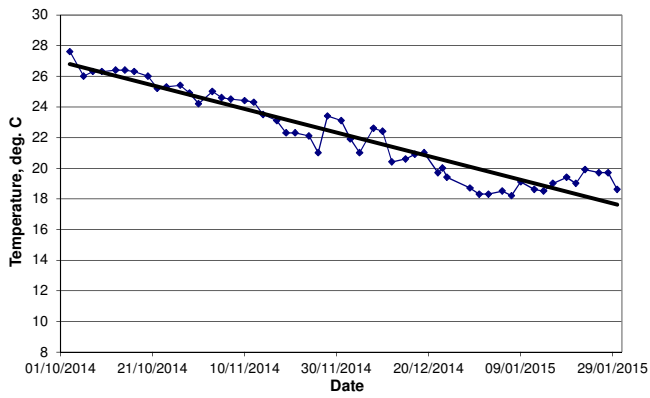

### pH at MP6

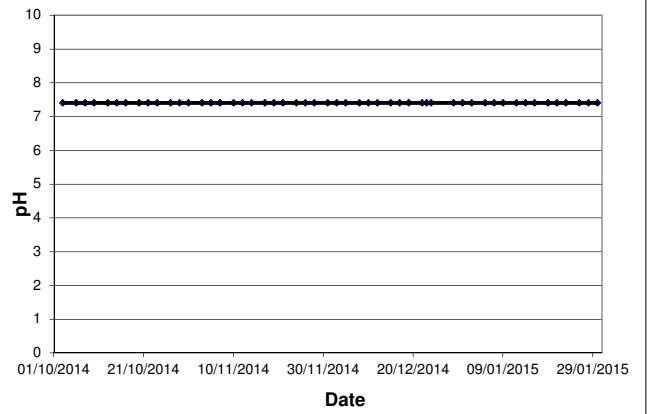

### Dissolved Oxygen (DO) at MP6

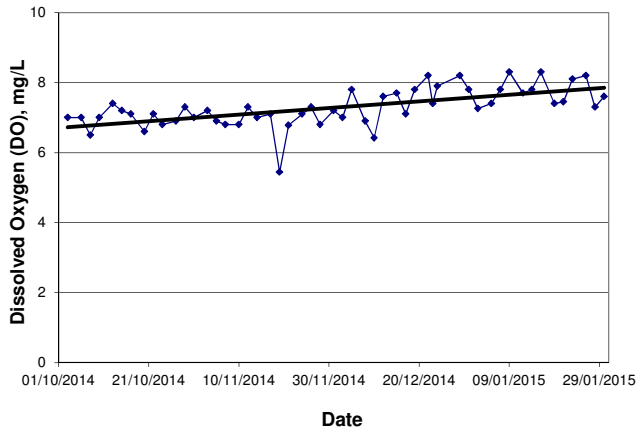

### Turbidity at MP6

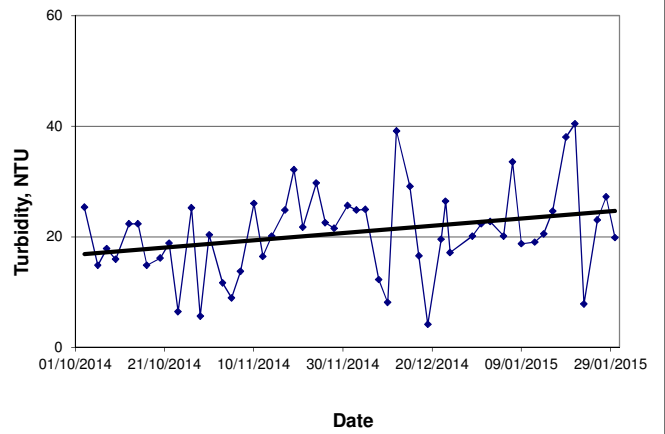

### BOD at MP6

Note: Zero-plots mean that BOD value is too low to indicate (<2mg/L).

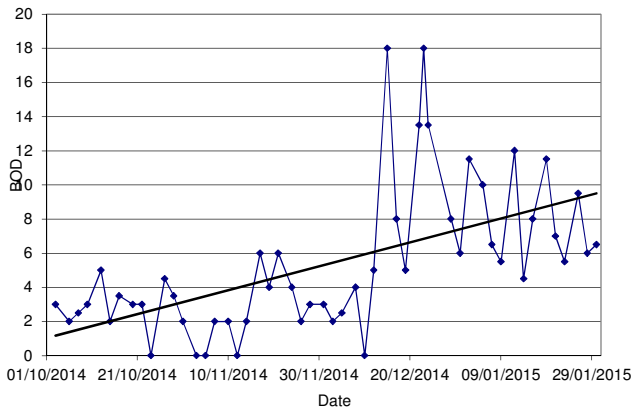

### Suspended Solids (SS) at MP6

Note: Zero-plots mean that SS value is too low to indicate (<2mg/L).

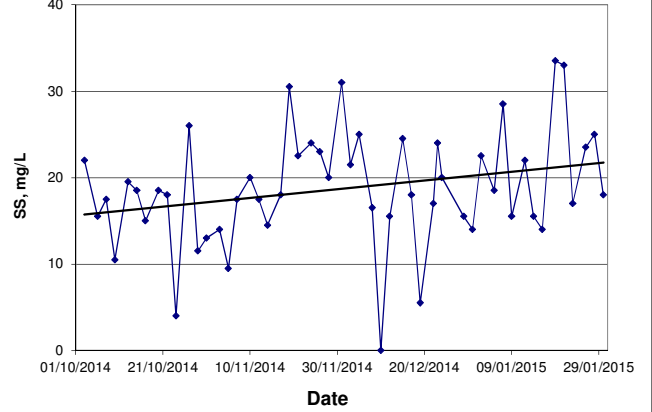



## CERTIFICATE OF ANALYSIS

<i>Client</i>	: ENOVATIVE ENVIRONMENTAL SERVICE LTD	<i>Laboratory</i>	: ALS Technichem HK Pty Ltd	<i>Page</i>	: 1 of 3
<i>Contact</i>	: MR THOMAS WONG	<i>Contact</i>	: Fung Lim Chee, Richard	<i>Work Order</i>	: <b>HK1500040</b>
<i>Address</i>	: RM811, HIN PUI HOUSE, HIN KENG ESTATE, TAI WAI, N.T. HONG KONG	<i>Address</i>	: 11/F., Chung Shun Knitting Centre, 1 - 3 Wing Yip Street, Kwai Chung, N.T., Hong Kong		
<i>E-mail</i>	: Thomas.wong@eno.com.hk	<i>E-mail</i>	: Richard.Fung@alsglobal.com		
<i>Telephone</i>	: ----	<i>Telephone</i>	: +852 2610 1044		
<i>Facsimile</i>	: ----	<i>Facsimile</i>	: +852 2610 2021		
<i>Project</i>	: PROPOSED COMPREHENSIVE DEVELOPMENT AT WO SHANG WAI YUEN LONG	<i>Quote number</i>	: HK/1653/2014	<i>Date received</i>	: 02-JAN-2015
<i>Order number</i>	: ----			<i>Date of issue</i>	: 13-JAN-2015
<i>C-O-C number</i>	: ----			<i>No. of samples</i>	- Received : 8
<i>Site</i>	: ----				- Analysed : 8

### Report Comments

This report for ALS Technichem (HK) Pty Ltd work order reference HK1500040 supersedes any previous reports with this reference. The completion date of analysis is 07-JAN-2015. Results apply to sample(s) as submitted. All pages of this report have been checked and approved for release. When date(s) and/or time(s) are shown bracketed, these have been assumed by the laboratory for process purposes. Abbreviations: CAS number = Chemical Abstract Services number. LOR = Limit of reporting.

Specific comments for Work Order HK1500040 :  
Sample(s) were received in a chilled condition.  
Water sample(s) analysed and reported on an as received basis.

This report may not be reproduced except with prior written approval from ALS Technichem (HK) Pty Ltd.

This document has been electronically signed by those names that appear on this report and are the authorised signatories. Electronic signing has been carried out in compliance with procedures specified in the 'Electronic Transactions Ordinance' of Hong Kong, Chapter 553, Section 6.

<u>Signatory</u>	<u>Position</u>	<u>Authorised results for:-</u>
Fung Lim Chee, Richard	General Manager	Inorganics



**Analytical Results**

Sub-Matrix: WATER

			Compound	EA025: Suspended Solids (SS)	EP030: Biochemical Oxygen Demand		
			LOR Unit	2 mg/L	2 mg/L		
Client sample ID	Client sampling date / time	Laboratory sample ID		EA/ED: Physical and Aggregate Properties	EP: Aggregate Organics		
MP3-1	[02-JAN-2015]	HK1500040-001		21	9		
MP3-2	[02-JAN-2015]	HK1500040-002		21	8		
MP4-1	[02-JAN-2015]	HK1500040-003		21	12		
MP4-2	[02-JAN-2015]	HK1500040-004		22	12		
MP5-1	[02-JAN-2015]	HK1500040-005		21	10		
MP5-2	[02-JAN-2015]	HK1500040-006		21	12		
MP6-1	[02-JAN-2015]	HK1500040-007		22	11		
MP6-2	[02-JAN-2015]	HK1500040-008		23	12		



### Laboratory Duplicate (DUP) Report

Matrix: WATER				Laboratory Duplicate (DUP) Report				
Laboratory sample ID	Client sample ID	Method: Compound	CAS Number	LOR	Unit	Original Result	Duplicate Result	RPD (%)
<b>EA/ED: Physical and Aggregate Properties (QC Lot: 3777323)</b>								
HK1500014-001	Anonymous	EA025: Suspended Solids (SS)	----	2	mg/L	259	248	4.1
HK1500026-007	Anonymous	EA025: Suspended Solids (SS)	----	2	mg/L	<2	<2	0.0
<b>EA/ED: Physical and Aggregate Properties (QC Lot: 3777324)</b>								
HK1500040-006	MP5-2	EA025: Suspended Solids (SS)	----	2	mg/L	21	22	0.0
HK1500041-008	Anonymous	EA025: Suspended Solids (SS)	----	2	mg/L	6	6	0.0

### Method Blank (MB), Laboratory Control Spike (LCS) and Laboratory Control Spike Duplicate (DCS) Report

Matrix: WATER				Method Blank (MB) Report			Laboratory Control Spike (LCS) and Laboratory Control Spike Duplicate (DCS) Report					
Method: Compound	CAS Number	LOR	Unit	Result	Spike Concentration	Spike Recovery (%)		Recovery Limits (%)		RPDs (%)		
						LCS	DCS	Low	High	Value	Control Limit	
<b>EA/ED: Physical and Aggregate Properties (QCLot: 3777323)</b>												
EA025: Suspended Solids (SS)	----	2	mg/L	<2	10 mg/L	101	----	92	108	----	----	
<b>EA/ED: Physical and Aggregate Properties (QCLot: 3777324)</b>												
EA025: Suspended Solids (SS)	----	2	mg/L	<2	10 mg/L	99.5	----	92	108	----	----	
<b>EP: Aggregate Organics (QCLot: 3778618)</b>												
EP030: Biochemical Oxygen Demand	----	2	mg/L	----	198 mg/L	101	----	78	110	----	----	

### Matrix Spike (MS) and Matrix Spike Duplicate (MSD) Report

- No Matrix Spike (MS) or Matrix Spike Duplicate (MSD) Results are required to be reported.



## CERTIFICATE OF ANALYSIS

<i>Client</i>	: ENOVATIVE ENVIRONMENTAL SERVICE LTD	<i>Laboratory</i>	: ALS Technichem HK Pty Ltd	<i>Page</i>	: 1 of 3
<i>Contact</i>	: MR THOMAS WONG	<i>Contact</i>	: Fung Lim Chee, Richard	<i>Work Order</i>	: <b>HK1500286</b>
<i>Address</i>	: RM811, HIN PUI HOUSE, HIN KENG ESTATE, TAI WAI, N.T. HONG KONG	<i>Address</i>	: 11/F., Chung Shun Knitting Centre, 1 - 3 Wing Yip Street, Kwai Chung, N.T., Hong Kong		
<i>E-mail</i>	: Thomas.wong@eno.com.hk	<i>E-mail</i>	: Richard.Fung@alsglobal.com		
<i>Telephone</i>	: ----	<i>Telephone</i>	: +852 2610 1044		
<i>Facsimile</i>	: ----	<i>Facsimile</i>	: +852 2610 2021		
<i>Project</i>	: PROPOSED COMPREHENSIVE DEVELOPMENT AT WO SHANG WAI YUEN LONG	<i>Quote number</i>	: HK/1653/2014	<i>Date received</i>	: 05-JAN-2015
<i>Order number</i>	: ----			<i>Date of issue</i>	: 14-JAN-2015
<i>C-O-C number</i>	: ----			<i>No. of samples</i>	- Received : 8
<i>Site</i>	: ----				- Analysed : 8

### Report Comments

This report for ALS Technichem (HK) Pty Ltd work order reference HK1500286 supersedes any previous reports with this reference. The completion date of analysis is 07-JAN-2015. Results apply to sample(s) as submitted. All pages of this report have been checked and approved for release. When date(s) and/or time(s) are shown bracketed, these have been assumed by the laboratory for process purposes. Abbreviations: CAS number = Chemical Abstract Services number. LOR = Limit of reporting.

Specific comments for Work Order HK1500286 :  
Sample(s) were received in a chilled condition.  
Water sample(s) analysed and reported on an as received basis.

This report may not be reproduced except with prior written approval from ALS Technichem (HK) Pty Ltd.

This document has been electronically signed by those names that appear on this report and are the authorised signatories. Electronic signing has been carried out in compliance with procedures specified in the 'Electronic Transactions Ordinance' of Hong Kong, Chapter 553, Section 6.

<u>Signatory</u>	<u>Position</u>	<u>Authorised results for:-</u>
Fung Lim Chee, Richard	General Manager	Inorganics



**Analytical Results**

Sub-Matrix: WATER

			Compound	EA025: Suspended Solids (SS)	EP030: Biochemical Oxygen Demand		
			LOR Unit	2 mg/L	2 mg/L		
Client sample ID	Client sampling date / time	Laboratory sample ID		EA/ED: Physical and Aggregate Properties	EP: Aggregate Organics		
MP3-1	[05-JAN-2015]	HK1500286-001		31	21		
MP3-2	[05-JAN-2015]	HK1500286-002		30	21		
MP4-1	[05-JAN-2015]	HK1500286-003		6	4		
MP4-2	[05-JAN-2015]	HK1500286-004		6	3		
MP5-1	[05-JAN-2015]	HK1500286-005		25	18		
MP5-2	[05-JAN-2015]	HK1500286-006		26	17		
MP6-1	[05-JAN-2015]	HK1500286-007		19	10		
MP6-2	[05-JAN-2015]	HK1500286-008		18	10		



**Laboratory Duplicate (DUP) Report**

Matrix: WATER

				Laboratory Duplicate (DUP) Report				
Laboratory sample ID	Client sample ID	Method: Compound	CAS Number	LOR	Unit	Original Result	Duplicate Result	RPD (%)
<b>EA/ED: Physical and Aggregate Properties (QC Lot: 3778382)</b>								
HK1500245-011	Anonymous	EA025: Suspended Solids (SS)	----	2	mg/L	<2	<2	0.0
HK1500286-001	MP3-1	EA025: Suspended Solids (SS)	----	2	mg/L	31	30	3.3

**Method Blank (MB), Laboratory Control Spike (LCS) and Laboratory Control Spike Duplicate (DCS) Report**

Matrix: WATER

			Method Blank (MB) Report			Laboratory Control Spike (LCS) and Laboratory Control Spike Duplicate (DCS) Report					
Method: Compound	CAS Number	LOR	Unit	Result	Spike Concentration	Spike Recovery (%)		Recovery Limits (%)		RPDs (%)	
						LCS	DCS	Low	High	Value	Control Limit
<b>EA/ED: Physical and Aggregate Properties (QCLot: 3778382)</b>											
EA025: Suspended Solids (SS)	----	2	mg/L	<2	10 mg/L	100	----	92	108	----	----
<b>EP: Aggregate Organics (QCLot: 3778619)</b>											
EP030: Biochemical Oxygen Demand	----	2	mg/L	----	198 mg/L	104	----	78	110	----	----
<b>EP: Aggregate Organics (QCLot: 3778620)</b>											
EP030: Biochemical Oxygen Demand	----	2	mg/L	----	198 mg/L	106	----	78	110	----	----

**Matrix Spike (MS) and Matrix Spike Duplicate (MSD) Report**

- No Matrix Spike (MS) or Matrix Spike Duplicate (MSD) Results are required to be reported.



## CERTIFICATE OF ANALYSIS

<i>Client</i>	: ENOVATIVE ENVIRONMENTAL SERVICE LTD	<i>Laboratory</i>	: ALS Technichem HK Pty Ltd	<i>Page</i>	: 1 of 3
<i>Contact</i>	: MR THOMAS WONG	<i>Contact</i>	: Fung Lim Chee, Richard	<i>Work Order</i>	: <b>HK1500602</b>
<i>Address</i>	: RM811, HIN PUI HOUSE, HIN KENG ESTATE, TAI WAI, N.T. HONG KONG	<i>Address</i>	: 11/F., Chung Shun Knitting Centre, 1 - 3 Wing Yip Street, Kwai Chung, N.T., Hong Kong		
<i>E-mail</i>	: Thomas.wong@eno.com.hk	<i>E-mail</i>	: Richard.Fung@alsglobal.com		
<i>Telephone</i>	: ----	<i>Telephone</i>	: +852 2610 1044		
<i>Facsimile</i>	: ----	<i>Facsimile</i>	: +852 2610 2021		
<i>Project</i>	: PROPOSED COMPREHENSIVE DEVELOPMENT AT WO SHANG WAI YUEN LONG	<i>Quote number</i>	: HK/1653/2014	<i>Date received</i>	: 07-JAN-2015
<i>Order number</i>	: ----			<i>Date of issue</i>	: 16-JAN-2015
<i>C-O-C number</i>	: ----			<i>No. of samples</i>	- Received : 8
<i>Site</i>	: ----				- Analysed : 8

### Report Comments

This report for ALS Technichem (HK) Pty Ltd work order reference HK1500602 supersedes any previous reports with this reference. The completion date of analysis is 12-JAN-2015. Results apply to sample(s) as submitted. All pages of this report have been checked and approved for release. When date(s) and/or time(s) are shown bracketed, these have been assumed by the laboratory for process purposes. Abbreviations: CAS number = Chemical Abstract Services number. LOR = Limit of reporting.

Specific comments for Work Order HK1500602 :  
Sample(s) were received in a chilled condition.  
Water sample(s) analysed and reported on an as received basis.

This report may not be reproduced except with prior written approval from ALS Technichem (HK) Pty Ltd.

This document has been electronically signed by those names that appear on this report and are the authorised signatories. Electronic signing has been carried out in compliance with procedures specified in the 'Electronic Transactions Ordinance' of Hong Kong. Chapter 553. Section 6.

<i>Signatory</i>	<i>Position</i>	<i>Authorised results for:-</i>
Fung Lim Chee, Richard	General Manager	Inorganics



**Analytical Results**

Sub-Matrix: WATER

			Compound	EA025: Suspended Solids (SS)	EP030: Biochemical Oxygen Demand		
			LOR Unit	2 mg/L	2 mg/L		
Client sample ID	Client sampling date / time	Laboratory sample ID		EA/ED: Physical and Aggregate Properties	EP: Aggregate Organics		
MP3-1	[07-JAN-2015]	HK1500602-001		49	12		
MP3-2	[07-JAN-2015]	HK1500602-002		50	11		
MP4-1	[07-JAN-2015]	HK1500602-003		10	3		
MP4-2	[07-JAN-2015]	HK1500602-004		10	4		
MP5-1	[07-JAN-2015]	HK1500602-005		37	9		
MP5-2	[07-JAN-2015]	HK1500602-006		39	9		
MP6-1	[07-JAN-2015]	HK1500602-007		28	7		
MP6-2	[07-JAN-2015]	HK1500602-008		29	6		



**Laboratory Duplicate (DUP) Report**

Matrix: WATER

				Laboratory Duplicate (DUP) Report				
Laboratory sample ID	Client sample ID	Method: Compound	CAS Number	LOR	Unit	Original Result	Duplicate Result	RPD (%)
<b>EA/ED: Physical and Aggregate Properties (QC Lot: 3780774)</b>								
HK1500553-001	Anonymous	EA025: Suspended Solids (SS)	----	2	mg/L	<2	<2	0.0
HK1500602-008	MP6-2	EA025: Suspended Solids (SS)	----	2	mg/L	29	28	0.0

**Method Blank (MB), Laboratory Control Spike (LCS) and Laboratory Control Spike Duplicate (DCS) Report**

Matrix: WATER

			Method Blank (MB) Report			Laboratory Control Spike (LCS) and Laboratory Control Spike Duplicate (DCS) Report					
Method: Compound	CAS Number	LOR	Unit	Result	Spike Concentration	Spike Recovery (%)		Recovery Limits (%)		RPDs (%)	
						LCS	DCS	Low	High	Value	Control Limit
<b>EA/ED: Physical and Aggregate Properties (QCLot: 3780774)</b>											
EA025: Suspended Solids (SS)	----	2	mg/L	<2	10 mg/L	99.5	----	92	108	----	----
<b>EP: Aggregate Organics (QCLot: 3780968)</b>											
EP030: Biochemical Oxygen Demand	----	2	mg/L	----	198 mg/L	106	----	81	113	----	----

**Matrix Spike (MS) and Matrix Spike Duplicate (MSD) Report**

- No Matrix Spike (MS) or Matrix Spike Duplicate (MSD) Results are required to be reported.



## CERTIFICATE OF ANALYSIS

<i>Client</i>	: ENOVATIVE ENVIRONMENTAL SERVICE LTD	<i>Laboratory</i>	: ALS Technichem HK Pty Ltd	<i>Page</i>	: 1 of 3
<i>Contact</i>	: MR THOMAS WONG	<i>Contact</i>	: Fung Lim Chee, Richard	<i>Work Order</i>	: <b>HK1501118</b>
<i>Address</i>	: RM811, HIN PUI HOUSE, HIN KENG ESTATE, TAI WAI, N.T. HONG KONG	<i>Address</i>	: 11/F., Chung Shun Knitting Centre, 1 - 3 Wing Yip Street, Kwai Chung, N.T., Hong Kong		
<i>E-mail</i>	: Thomas.wong@eno.com.hk	<i>E-mail</i>	: Richard.Fung@alsglobal.com		
<i>Telephone</i>	: ----	<i>Telephone</i>	: +852 2610 1044		
<i>Facsimile</i>	: ----	<i>Facsimile</i>	: +852 2610 2021		
<i>Project</i>	: PROPOSED COMPREHENSIVE DEVELOPMENT AT WO SHANG WAI YUEN LONG	<i>Quote number</i>	: HK/1653/2014	<i>Date received</i>	: 09-JAN-2015
<i>Order number</i>	: ----			<i>Date of issue</i>	: 20-JAN-2015
<i>C-O-C number</i>	: ----			<i>No. of samples</i>	- Received : 8
<i>Site</i>	: ----				- Analysed : 8

### Report Comments

This report for ALS Technichem (HK) Pty Ltd work order reference HK1501118 supersedes any previous reports with this reference. The completion date of analysis is 14-JAN-2015. Results apply to sample(s) as submitted. All pages of this report have been checked and approved for release. When date(s) and/or time(s) are shown bracketed, these have been assumed by the laboratory for process purposes. Abbreviations: CAS number = Chemical Abstract Services number. LOR = Limit of reporting.

Specific comments for Work Order HK1501118 : Sample(s) were picked up from client by ALS Technichem (HK) staff in a chilled condition.  
Water sample(s) analysed and reported on an as received basis.

This report may not be reproduced except with prior written approval from ALS Technichem (HK) Pty Ltd.

This document has been electronically signed by those names that appear on this report and are the authorised signatories. Electronic signing has been carried out in compliance with procedures specified in the 'Electronic Transactions Ordinance' of Hong Kong, Chapter 553, Section 6.

<i>Signatory</i>	<i>Position</i>	<i>Authorised results for:-</i>
Fung Lim Chee, Richard	General Manager	Inorganics



**Analytical Results**

Sub-Matrix: WATER

			Compound	EA025: Suspended Solids (SS)	EP030: Biochemical Oxygen Demand		
			LOR Unit	2 mg/L	2 mg/L		
Client sample ID	Client sampling date / time	Laboratory sample ID		EA/ED: Physical and Aggregate Properties	EP: Aggregate Organics		
MP3-1	[09-JAN-2015]	HK1501118-001		18	6		
MP3-2	[09-JAN-2015]	HK1501118-002		20	7		
MP4-1	[09-JAN-2015]	HK1501118-003		11	3		
MP4-2	[09-JAN-2015]	HK1501118-004		13	2		
MP5-1	[09-JAN-2015]	HK1501118-005		19	5		
MP5-2	[09-JAN-2015]	HK1501118-006		19	6		
MP6-1	[09-JAN-2015]	HK1501118-007		15	6		
MP6-2	[09-JAN-2015]	HK1501118-008		16	5		



**Laboratory Duplicate (DUP) Report**

Matrix: WATER

				Laboratory Duplicate (DUP) Report				
Laboratory sample ID	Client sample ID	Method: Compound	CAS Number	LOR	Unit	Original Result	Duplicate Result	RPD (%)
<b>EA/ED: Physical and Aggregate Properties (QC Lot: 3783522)</b>								
HK1501078-001	Anonymous	EA025: Suspended Solids (SS)	----	2	mg/L	<2	<2	0.0
HK1501118-004	MP4-2	EA025: Suspended Solids (SS)	----	2	mg/L	13	12	9.8

**Method Blank (MB), Laboratory Control Spike (LCS) and Laboratory Control Spike Duplicate (DCS) Report**

Matrix: WATER

			Method Blank (MB) Report			Laboratory Control Spike (LCS) and Laboratory Control Spike Duplicate (DCS) Report					
Method: Compound	CAS Number	LOR	Unit	Result	Spike Concentration	Spike Recovery (%)		Recovery Limits (%)		RPDs (%)	
						LCS	DCS	Low	High	Value	Control Limit
<b>EA/ED: Physical and Aggregate Properties (QCLot: 3783522)</b>											
EA025: Suspended Solids (SS)	----	2	mg/L	<2	10 mg/L	99.5	----	92	108	----	----
<b>EP: Aggregate Organics (QCLot: 3783879)</b>											
EP030: Biochemical Oxygen Demand	----	2	mg/L	----	198 mg/L	104	----	81	113	----	----
<b>EP: Aggregate Organics (QCLot: 3783880)</b>											
EP030: Biochemical Oxygen Demand	----	2	mg/L	----	198 mg/L	105	----	81	113	----	----

**Matrix Spike (MS) and Matrix Spike Duplicate (MSD) Report**

- No Matrix Spike (MS) or Matrix Spike Duplicate (MSD) Results are required to be reported.





**Analytical Results**

Sub-Matrix: WATER

			Compound	EA025: Suspended Solids (SS)	EP030: Biochemical Oxygen Demand			
			LOR Unit	2 mg/L	2 mg/L			
Client sample ID	Client sampling date / time	Laboratory sample ID		EA/ED: Physical and Aggregate Properties	EP: Aggregate Organics			
MP3-1	[12-JAN-2015]	HK1501398-001		11	7			
MP3-2	[12-JAN-2015]	HK1501398-002		11	7			
MP4-1	[12-JAN-2015]	HK1501398-003		23	12			
MP4-2	[12-JAN-2015]	HK1501398-004		24	13			
MP5-1	[12-JAN-2015]	HK1501398-005		22	12			
MP5-2	[12-JAN-2015]	HK1501398-006		24	13			
MP6-1	[12-JAN-2015]	HK1501398-007		22	13			
MP6-2	[12-JAN-2015]	HK1501398-008		22	11			



**Laboratory Duplicate (DUP) Report**

Matrix: WATER				Laboratory Duplicate (DUP) Report				
Laboratory sample ID	Client sample ID	Method: Compound	CAS Number	LOR	Unit	Original Result	Duplicate Result	RPD (%)
<b>EA/ED: Physical and Aggregate Properties (QC Lot: 3786441)</b>								
HK1501335-002	Anonymous	EA025: Suspended Solids (SS)	----	2	mg/L	15	15	0.0
HK1501364-006	Anonymous	EA025: Suspended Solids (SS)	----	2	mg/L	5	6	0.0
<b>EA/ED: Physical and Aggregate Properties (QC Lot: 3786442)</b>								
HK1501406-001	Anonymous	EA025: Suspended Solids (SS)	----	2	mg/L	<2	<2	0.0
HK1501407-006	Anonymous	EA025: Suspended Solids (SS)	----	3	mg/L	6	6	0.0

**Method Blank (MB), Laboratory Control Spike (LCS) and Laboratory Control Spike Duplicate (DCS) Report**

Matrix: WATER				Method Blank (MB) Report		Laboratory Control Spike (LCS) and Laboratory Control Spike Duplicate (DCS) Report					
Method: Compound	CAS Number	LOR	Unit	Result	Spike Concentration	Spike Recovery (%)		Recovery Limits (%)		RPDs (%)	
						LCS	DCS	Low	High	Value	Control Limit
<b>EA/ED: Physical and Aggregate Properties (QCLot: 3786441)</b>											
EA025: Suspended Solids (SS)	----	2	mg/L	<2	10 mg/L	101	----	92	108	----	----
<b>EA/ED: Physical and Aggregate Properties (QCLot: 3786442)</b>											
EA025: Suspended Solids (SS)	----	2	mg/L	<2	10 mg/L	97.5	----	92	108	----	----
<b>EP: Aggregate Organics (QCLot: 3785437)</b>											
EP030: Biochemical Oxygen Demand	----	2	mg/L	----	198 mg/L	105	----	81	113	----	----
<b>EP: Aggregate Organics (QCLot: 3785439)</b>											
EP030: Biochemical Oxygen Demand	----	2	mg/L	----	198 mg/L	105	----	81	113	----	----

**Matrix Spike (MS) and Matrix Spike Duplicate (MSD) Report**

- No Matrix Spike (MS) or Matrix Spike Duplicate (MSD) Results are required to be reported.





**Analytical Results**

Sub-Matrix: WATER

Client sample ID	Client sampling date / time	Laboratory sample ID	Compound	EA025: Suspended Solids (SS)	EP030: Biochemical Oxygen Demand		
			LOR Unit	2 mg/L	2 mg/L		
			EA/ED: Physical and Aggregate Properties	EP: Aggregate Organics			
MP3-1	[14-JAN-2015]	HK1501829-001		16	4		
MP3-2	[14-JAN-2015]	HK1501829-002		16	4		
MP4-1	[14-JAN-2015]	HK1501829-003		12	4		
MP4-2	[14-JAN-2015]	HK1501829-004		11	5		
MP5-1	[14-JAN-2015]	HK1501829-005		13	5		
MP5-2	[14-JAN-2015]	HK1501829-006		14	5		
MP6-1	[14-JAN-2015]	HK1501829-007		16	4		
MP6-2	[14-JAN-2015]	HK1501829-008		15	5		



**Laboratory Duplicate (DUP) Report**

Matrix: WATER				Laboratory Duplicate (DUP) Report				
Laboratory sample ID	Client sample ID	Method: Compound	CAS Number	LOR	Unit	Original Result	Duplicate Result	RPD (%)
<b>EA/ED: Physical and Aggregate Properties (QC Lot: 3788243)</b>								
HK1501809-011	Anonymous	EA025: Suspended Solids (SS)	----	2	mg/L	138	144	4.0
HK1501829-005	MP5-1	EA025: Suspended Solids (SS)	----	2	mg/L	13	13	0.0

**Method Blank (MB), Laboratory Control Spike (LCS) and Laboratory Control Spike Duplicate (DCS) Report**

Matrix: WATER				Method Blank (MB) Report		Laboratory Control Spike (LCS) and Laboratory Control Spike Duplicate (DCS) Report					
Method: Compound	CAS Number	LOR	Unit	Result	Spike Concentration	Spike Recovery (%)		Recovery Limits (%)		RPDs (%)	
						LCS	DCS	Low	High	Value	Control Limit
<b>EA/ED: Physical and Aggregate Properties (QCLot: 3788243)</b>											
EA025: Suspended Solids (SS)	----	2	mg/L	<2	10 mg/L	94.5	----	92	108	----	----
<b>EP: Aggregate Organics (QCLot: 3788605)</b>											
EP030: Biochemical Oxygen Demand	----	2	mg/L	----	198 mg/L	107	----	81	113	----	----

**Matrix Spike (MS) and Matrix Spike Duplicate (MSD) Report**

- No Matrix Spike (MS) or Matrix Spike Duplicate (MSD) Results are required to be reported.





**Analytical Results**

Sub-Matrix: WATER

			Compound	EA025: Suspended Solids (SS)	EP030: Biochemical Oxygen Demand			
			LOR Unit	2 mg/L	2 mg/L			
Client sample ID	Client sampling date / time	Laboratory sample ID		EA/ED: Physical and Aggregate Properties	EP: Aggregate Organics			
MP3-1	[16-JAN-2015]	HK1502392-001		18	14			
MP3-2	[16-JAN-2015]	HK1502392-002		21	13			
MP4-1	[16-JAN-2015]	HK1502392-003		6	4			
MP4-2	[16-JAN-2015]	HK1502392-004		6	4			
MP5-1	[16-JAN-2015]	HK1502392-005		15	11			
MP5-2	[16-JAN-2015]	HK1502392-006		16	10			
MP6-1	[16-JAN-2015]	HK1502392-007		15	8			
MP6-2	[16-JAN-2015]	HK1502392-008		13	8			



**Laboratory Duplicate (DUP) Report**

Matrix: WATER				Laboratory Duplicate (DUP) Report				
Laboratory sample ID	Client sample ID	Method: Compound	CAS Number	LOR	Unit	Original Result	Duplicate Result	RPD (%)
<b>EA/ED: Physical and Aggregate Properties (QC Lot: 3793507)</b>								
HK1502337-001	Anonymous	EA025: Suspended Solids (SS)	----	2	mg/L	3	2	0.0
HK1502392-005	MP5-1	EA025: Suspended Solids (SS)	----	2	mg/L	15	14	0.0

**Method Blank (MB), Laboratory Control Spike (LCS) and Laboratory Control Spike Duplicate (DCS) Report**

Matrix: WATER				Method Blank (MB) Report		Laboratory Control Spike (LCS) and Laboratory Control Spike Duplicate (DCS) Report					
Method: Compound	CAS Number	LOR	Unit	Result	Spike Concentration	Spike Recovery (%)		Recovery Limits (%)		RPDs (%)	
						LCS	DCS	Low	High	Value	Control Limit
<b>EA/ED: Physical and Aggregate Properties (QCLot: 3793507)</b>											
EA025: Suspended Solids (SS)	----	2	mg/L	<2	10 mg/L	101	----	92	108	----	----
<b>EP: Aggregate Organics (QCLot: 3794129)</b>											
EP030: Biochemical Oxygen Demand	----	2	mg/L	----	198 mg/L	103	----	81	113	----	----
<b>EP: Aggregate Organics (QCLot: 3794130)</b>											
EP030: Biochemical Oxygen Demand	----	2	mg/L	----	198 mg/L	107	----	81	113	----	----

**Matrix Spike (MS) and Matrix Spike Duplicate (MSD) Report**

- No Matrix Spike (MS) or Matrix Spike Duplicate (MSD) Results are required to be reported.





**Analytical Results**

Sub-Matrix: WATER

			Compound	EA025: Suspended Solids (SS)	EP030: Biochemical Oxygen Demand			
			LOR Unit	2 mg/L	2 mg/L			
Client sample ID	Client sampling date / time	Laboratory sample ID		EA/ED: Physical and Aggregate Properties	EP: Aggregate Organics			
MP3-1	[19-JAN-2015]	HK1502708-001		40	15			
MP3-2	[19-JAN-2015]	HK1502708-002		42	15			
MP4-1	[19-JAN-2015]	HK1502708-003		17	5			
MP4-2	[19-JAN-2015]	HK1502708-004		15	4			
MP5-1	[19-JAN-2015]	HK1502708-005		31	8			
MP5-2	[19-JAN-2015]	HK1502708-006		33	9			
MP6-1	[19-JAN-2015]	HK1502708-007		33	12			
MP6-2	[19-JAN-2015]	HK1502708-008		34	11			



**Laboratory Duplicate (DUP) Report**

Matrix: WATER				Laboratory Duplicate (DUP) Report				
Laboratory sample ID	Client sample ID	Method: Compound	CAS Number	LOR	Unit	Original Result	Duplicate Result	RPD (%)
<b>EA/ED: Physical and Aggregate Properties (QC Lot: 3795195)</b>								
HK1502013-001	Anonymous	EA025: Suspended Solids (SS)	----	2	mg/L	<2	<2	0.0
HK1502708-005	MP5-1	EA025: Suspended Solids (SS)	----	2	mg/L	31	33	5.0

**Method Blank (MB), Laboratory Control Spike (LCS) and Laboratory Control Spike Duplicate (DCS) Report**

Matrix: WATER				Method Blank (MB) Report		Laboratory Control Spike (LCS) and Laboratory Control Spike Duplicate (DCS) Report					
Method: Compound	CAS Number	LOR	Unit	Result	Spike Concentration	Spike Recovery (%)		Recovery Limits (%)		RPDs (%)	
						LCS	DCS	Low	High	Value	Control Limit
<b>EA/ED: Physical and Aggregate Properties (QCLot: 3795195)</b>											
EA025: Suspended Solids (SS)	----	2	mg/L	<2	10 mg/L	97.5	----	92	108	----	----
<b>EP: Aggregate Organics (QCLot: 3794132)</b>											
EP030: Biochemical Oxygen Demand	----	2	mg/L	----	198 mg/L	106	----	81	113	----	----

**Matrix Spike (MS) and Matrix Spike Duplicate (MSD) Report**

- No Matrix Spike (MS) or Matrix Spike Duplicate (MSD) Results are required to be reported.





**Analytical Results**

Sub-Matrix: WATER

			Compound	EA025: Suspended Solids (SS)	EP030: Biochemical Oxygen Demand		
			LOR Unit	2 mg/L	2 mg/L		
Client sample ID	Client sampling date / time	Laboratory sample ID		EA/ED: Physical and Aggregate Properties	EP: Aggregate Organics		
MP3-1	[21-JAN-2015]	HK1503004-001		47	11		
MP3-2	[21-JAN-2015]	HK1503004-002		45	11		
MP4-1	[21-JAN-2015]	HK1503004-003		15	4		
MP4-2	[21-JAN-2015]	HK1503004-004		16	3		
MP5-1	[21-JAN-2015]	HK1503004-005		32	8		
MP5-2	[21-JAN-2015]	HK1503004-006		34	8		
MP6-1	[21-JAN-2015]	HK1503004-007		34	6		
MP6-2	[21-JAN-2015]	HK1503004-008		32	8		



**Laboratory Duplicate (DUP) Report**

Matrix: WATER				Laboratory Duplicate (DUP) Report				
Laboratory sample ID	Client sample ID	Method: Compound	CAS Number	LOR	Unit	Original Result	Duplicate Result	RPD (%)
<b>EA/ED: Physical and Aggregate Properties (QC Lot: 3796749)</b>								
HK1502883-001	Anonymous	EA025: Suspended Solids (SS)	----	2	mg/L	23	21	7.6
HK1503001-001	Anonymous	EA025: Suspended Solids (SS)	----	3	mg/L	8	7	0.0
<b>EA/ED: Physical and Aggregate Properties (QC Lot: 3796750)</b>								
HK1503004-006	MP5-2	EA025: Suspended Solids (SS)	----	2	mg/L	34	32	4.4
HK1503011-003	Anonymous	EA025: Suspended Solids (SS)	----	0.1	mg/L	2	2	0.0

**Method Blank (MB), Laboratory Control Spike (LCS) and Laboratory Control Spike Duplicate (DCS) Report**

Matrix: WATER				Method Blank (MB) Report								Laboratory Control Spike (LCS) and Laboratory Control Spike Duplicate (DCS) Report			
Method: Compound	CAS Number	LOR	Unit	Result	Spike Concentration	Spike Recovery (%)		Recovery Limits (%)		RPDs (%)					
						LCS	DCS	Low	High	Value	Control Limit				
<b>EA/ED: Physical and Aggregate Properties (QCLot: 3796749)</b>															
EA025: Suspended Solids (SS)	----	2	mg/L	<2	10 mg/L	97.5	----	92	108	----	----				
<b>EA/ED: Physical and Aggregate Properties (QCLot: 3796750)</b>															
EA025: Suspended Solids (SS)	----	2	mg/L	<2	10 mg/L	94.0	----	92	108	----	----				
<b>EP: Aggregate Organics (QCLot: 3797014)</b>															
EP030: Biochemical Oxygen Demand	----	2	mg/L	----	198 mg/L	106	----	81	113	----	----				

**Matrix Spike (MS) and Matrix Spike Duplicate (MSD) Report**

- No Matrix Spike (MS) or Matrix Spike Duplicate (MSD) Results are required to be reported.





**Analytical Results**

Sub-Matrix: WATER

			Compound	EA025: Suspended Solids (SS)	EP030: Biochemical Oxygen Demand		
			LOR Unit	2 mg/L	2 mg/L		
Client sample ID	Client sampling date / time	Laboratory sample ID		EA/ED: Physical and Aggregate Properties	EP: Aggregate Organics		
MP3-1	[23-JAN-2015]	HK1503238-001		13	3		
MP3-2	[23-JAN-2015]	HK1503238-002		13	3		
MP4-1	[23-JAN-2015]	HK1503238-003		14	4		
MP4-2	[23-JAN-2015]	HK1503238-004		15	5		
MP5-1	[23-JAN-2015]	HK1503238-005		16	6		
MP5-2	[23-JAN-2015]	HK1503238-006		18	5		
MP6-1	[23-JAN-2015]	HK1503238-007		16	5		
MP6-2	[23-JAN-2015]	HK1503238-008		18	6		



**Laboratory Duplicate (DUP) Report**

Matrix: WATER				Laboratory Duplicate (DUP) Report				
Laboratory sample ID	Client sample ID	Method: Compound	CAS Number	LOR	Unit	Original Result	Duplicate Result	RPD (%)
<b>EA/ED: Physical and Aggregate Properties (QC Lot: 3799262)</b>								
HK1503216-001	Anonymous	EA025: Suspended Solids (SS)	----	2	mg/L	22	22	0.0
HK1503223-005	Anonymous	EA025: Suspended Solids (SS)	----	2	mg/L	<2	<2	0.0
<b>EA/ED: Physical and Aggregate Properties (QC Lot: 3799263)</b>								
HK1503238-004	MP4-2	EA025: Suspended Solids (SS)	----	2	mg/L	15	15	0.0
HK1503248-003	Anonymous	EA025: Suspended Solids (SS)	----	3	mg/L	11400	10600	7.2

**Method Blank (MB), Laboratory Control Spike (LCS) and Laboratory Control Spike Duplicate (DCS) Report**

Matrix: WATER				Method Blank (MB) Report		Laboratory Control Spike (LCS) and Laboratory Control Spike Duplicate (DCS) Report					
Method: Compound	CAS Number	LOR	Unit	Result	Spike Concentration	Spike Recovery (%)		Recovery Limits (%)		RPDs (%)	
						LCS	DCS	Low	High	Value	Control Limit
<b>EA/ED: Physical and Aggregate Properties (QCLot: 3799262)</b>											
EA025: Suspended Solids (SS)	----	2	mg/L	<2	10 mg/L	105	----	92	108	----	----
<b>EA/ED: Physical and Aggregate Properties (QCLot: 3799263)</b>											
EA025: Suspended Solids (SS)	----	2	mg/L	<2	10 mg/L	104	----	92	108	----	----
<b>EP: Aggregate Organics (QCLot: 3798341)</b>											
EP030: Biochemical Oxygen Demand	----	2	mg/L	----	198 mg/L	106	----	81	113	----	----

**Matrix Spike (MS) and Matrix Spike Duplicate (MSD) Report**

- No Matrix Spike (MS) or Matrix Spike Duplicate (MSD) Results are required to be reported.





**Analytical Results**

Sub-Matrix: WATER

			Compound	EA025: Suspended Solids (SS)	EP030: Biochemical Oxygen Demand			
			LOR Unit	2 mg/L	2 mg/L			
Client sample ID	Client sampling date / time	Laboratory sample ID		EA/ED: Physical and Aggregate Properties	EP: Aggregate Organics			
MP3-1	[26-JAN-2015]	HK1503411-001		42	19			
MP3-2	[26-JAN-2015]	HK1503411-002		40	19			
MP4-1	[26-JAN-2015]	HK1503411-003		11	3			
MP4-2	[26-JAN-2015]	HK1503411-004		11	<2			
MP5-1	[26-JAN-2015]	HK1503411-005		27	11			
MP5-2	[26-JAN-2015]	HK1503411-006		26	11			
MP6-1	[26-JAN-2015]	HK1503411-007		23	10			
MP6-2	[26-JAN-2015]	HK1503411-008		24	9			



**Laboratory Duplicate (DUP) Report**

Matrix: WATER				Laboratory Duplicate (DUP) Report				
Laboratory sample ID	Client sample ID	Method: Compound	CAS Number	LOR	Unit	Original Result	Duplicate Result	RPD (%)
<b>EA/ED: Physical and Aggregate Properties (QC Lot: 3801095)</b>								
HK1503396-008	Anonymous	EA025: Suspended Solids (SS)	----	2	mg/L	<2	<2	0.0
HK1503452-001	Anonymous	EA025: Suspended Solids (SS)	----	2	mg/L	<2	<2	0.0

**Method Blank (MB), Laboratory Control Spike (LCS) and Laboratory Control Spike Duplicate (DCS) Report**

Matrix: WATER				Method Blank (MB) Report		Laboratory Control Spike (LCS) and Laboratory Control Spike Duplicate (DCS) Report					
Method: Compound	CAS Number	LOR	Unit	Result	Spike Concentration	Spike Recovery (%)		Recovery Limits (%)		RPDs (%)	
						LCS	DCS	Low	High	Value	Control Limit
<b>EA/ED: Physical and Aggregate Properties (QCLot: 3801095)</b>											
EA025: Suspended Solids (SS)	----	2	mg/L	<2	10 mg/L	102	----	92	108	----	----
<b>EP: Aggregate Organics (QCLot: 3801769)</b>											
EP030: Biochemical Oxygen Demand	----	2	mg/L	----	198 mg/L	93.3	----	81	113	----	----
<b>EP: Aggregate Organics (QCLot: 3801770)</b>											
EP030: Biochemical Oxygen Demand	----	2	mg/L	----	198 mg/L	98.2	----	81	113	----	----

**Matrix Spike (MS) and Matrix Spike Duplicate (MSD) Report**

- No Matrix Spike (MS) or Matrix Spike Duplicate (MSD) Results are required to be reported.



### CERTIFICATE OF ANALYSIS

<i>Client</i>	: ENOVATIVE ENVIRONMENTAL SERVICE LTD	<i>Laboratory</i>	: ALS Technichem HK Pty Ltd	<i>Page</i>	: 1 of 3
<i>Contact</i>	: MR THOMAS WONG	<i>Contact</i>	: Fung Lim Chee, Richard	<i>Work Order</i>	: <b>HK1503738</b>
<i>Address</i>	: RM811, HIN PUI HOUSE, HIN KENG ESTATE, TAI WAI, N.T. HONG KONG	<i>Address</i>	: 11/F., Chung Shun Knitting Centre, 1 - 3 Wing Yip Street, Kwai Chung, N.T., Hong Kong		
<i>E-mail</i>	: Thomas.wong@eno.com.hk	<i>E-mail</i>	: Richard.Fung@alsglobal.com		
<i>Telephone</i>	: ----	<i>Telephone</i>	: +852 2610 1044		
<i>Facsimile</i>	: ----	<i>Facsimile</i>	: +852 2610 2021		
<i>Project</i>	: PROPOSED COMPREHENSIVE DEVELOPMENT AT WO SHANG WAI YUEN LONG	<i>Quote number</i>	: HK/1653/2014	<i>Date received</i>	: 29-JAN-2015
<i>Order number</i>	: ----			<i>Date of issue</i>	: 06-FEB-2015
<i>C-O-C number</i>	: ----			<i>No. of samples</i>	- Received : 8
<i>Site</i>	: ----				- Analysed : 8

### Report Comments

This report for ALS Technichem (HK) Pty Ltd work order reference HK1503738 supersedes any previous reports with this reference. The completion date of analysis is 03-FEB-2015. Results apply to sample(s) as submitted. All pages of this report have been checked and approved for release. When date(s) and/or time(s) are shown bracketed, these have been assumed by the laboratory for process purposes. Abbreviations: CAS number = Chemical Abstract Services number. LOR = Limit of reporting.

Specific comments for Work Order HK1503738 : Sample(s) were received in a chilled condition.  
Water sample(s) analysed and reported on an as received basis.

This report may not be reproduced except with prior written approval from ALS Technichem (HK) Pty Ltd.

This document has been electronically signed by those names that appear on this report and are the authorised signatories. Electronic signing has been carried out in compliance with procedures specified in the 'Electronic Transactions Ordinance' of Hong Kong, Chapter 553, Section 6.

<i>Signatory</i>	<i>Position</i>	<i>Authorised results for:-</i>
Fung Lim Chee, Richard	General Manager	Inorganics



**Analytical Results**

Sub-Matrix: WATER

			Compound	EA025: Suspended Solids (SS)	EP030: Biochemical Oxygen Demand		
			LOR Unit	2 mg/L	2 mg/L		
Client sample ID	Client sampling date / time	Laboratory sample ID		EA/ED: Physical and Aggregate Properties	EP: Aggregate Organics		
MP3-1	[28-JAN-2015]	HK1503738-001		44	11		
MP3-2	[28-JAN-2015]	HK1503738-002		48	10		
MP4-1	[28-JAN-2015]	HK1503738-003		6	<2		
MP4-2	[28-JAN-2015]	HK1503738-004		6	<2		
MP5-1	[28-JAN-2015]	HK1503738-005		28	8		
MP5-2	[28-JAN-2015]	HK1503738-006		27	7		
MP6-1	[28-JAN-2015]	HK1503738-007		26	6		
MP6-2	[28-JAN-2015]	HK1503738-008		24	6		



**Laboratory Duplicate (DUP) Report**

Matrix: WATER				Laboratory Duplicate (DUP) Report				
Laboratory sample ID	Client sample ID	Method: Compound	CAS Number	LOR	Unit	Original Result	Duplicate Result	RPD (%)
<b>EA/ED: Physical and Aggregate Properties (QC Lot: 3806157)</b>								
HK1503146-044	Anonymous	EA025: Suspended Solids (SS)	----	2	mg/L	64	70	9.1
HK1503146-074	Anonymous	EA025: Suspended Solids (SS)	----	2	mg/L	94	89	5.2
<b>EA/ED: Physical and Aggregate Properties (QC Lot: 3806160)</b>								
HK1503738-004	MP4-2	EA025: Suspended Solids (SS)	----	2	mg/L	6	6	0.0
HK1503773-003	Anonymous	EA025: Suspended Solids (SS)	----	2	mg/L	13	13	0.0

**Method Blank (MB), Laboratory Control Spike (LCS) and Laboratory Control Spike Duplicate (DCS) Report**

Matrix: WATER				Method Blank (MB) Report		Laboratory Control Spike (LCS) and Laboratory Control Spike Duplicate (DCS) Report					
Method: Compound	CAS Number	LOR	Unit	Result	Spike Concentration	Spike Recovery (%)		Recovery Limits (%)		RPDs (%)	
						LCS	DCS	Low	High	Value	Control Limit
<b>EA/ED: Physical and Aggregate Properties (QCLot: 3806157)</b>											
EA025: Suspended Solids (SS)	----	2	mg/L	<2	10 mg/L	102	----	92	108	----	----
<b>EA/ED: Physical and Aggregate Properties (QCLot: 3806160)</b>											
EA025: Suspended Solids (SS)	----	2	mg/L	<2	10 mg/L	107	----	92	108	----	----
<b>EP: Aggregate Organics (QCLot: 3806738)</b>											
EP030: Biochemical Oxygen Demand	----	2	mg/L	----	198 mg/L	99.1	----	81	113	----	----
<b>EP: Aggregate Organics (QCLot: 3806739)</b>											
EP030: Biochemical Oxygen Demand	----	2	mg/L	----	198 mg/L	99.3	----	81	113	----	----

**Matrix Spike (MS) and Matrix Spike Duplicate (MSD) Report**

- No Matrix Spike (MS) or Matrix Spike Duplicate (MSD) Results are required to be reported.





**Analytical Results**

Sub-Matrix: WATER

			Compound	EA025: Suspended Solids (SS)	EP030: Biochemical Oxygen Demand			
			LOR Unit	2 mg/L	2 mg/L			
Client sample ID	Client sampling date / time	Laboratory sample ID	EA/ED: Physical and Aggregate Properties	EP: Aggregate Organics				
MP3-1	[30-JAN-2015]	HK1504004-001	28	10				
MP3-2	[30-JAN-2015]	HK1504004-002	27	10				
MP4-1	[30-JAN-2015]	HK1504004-003	6	3				
MP4-2	[30-JAN-2015]	HK1504004-004	7	3				
MP5-1	[30-JAN-2015]	HK1504004-005	19	6				
MP5-2	[30-JAN-2015]	HK1504004-006	18	6				
MP6-1	[30-JAN-2015]	HK1504004-007	18	7				
MP6-2	[30-JAN-2015]	HK1504004-008	18	6				



**Laboratory Duplicate (DUP) Report**

Matrix: WATER				Laboratory Duplicate (DUP) Report				
Laboratory sample ID	Client sample ID	Method: Compound	CAS Number	LOR	Unit	Original Result	Duplicate Result	RPD (%)
<b>EA/ED: Physical and Aggregate Properties (QC Lot: 3807811)</b>								
HK1503856-001	Anonymous	EA025: Suspended Solids (SS)	----	2	mg/L	<2	<2	0.0
HK1503921-001	Anonymous	EA025: Suspended Solids (SS)	----	2	mg/L	<2	<2	0.0
<b>EA/ED: Physical and Aggregate Properties (QC Lot: 3807812)</b>								
HK1504004-004	MP4-2	EA025: Suspended Solids (SS)	----	2	mg/L	7	7	0.0

**Method Blank (MB), Laboratory Control Spike (LCS) and Laboratory Control Spike Duplicate (DCS) Report**

Matrix: WATER			Method Blank (MB) Report			Laboratory Control Spike (LCS) and Laboratory Control Spike Duplicate (DCS) Report					
Method: Compound	CAS Number	LOR	Unit	Result	Spike Concentration	Spike Recovery (%)		Recovery Limits (%)		RPDs (%)	
						LCS	DCS	Low	High	Value	Control Limit
<b>EA/ED: Physical and Aggregate Properties (QCLot: 3807811)</b>											
EA025: Suspended Solids (SS)	----	2	mg/L	<2	10 mg/L	102	----	92	108	----	----
<b>EA/ED: Physical and Aggregate Properties (QCLot: 3807812)</b>											
EA025: Suspended Solids (SS)	----	2	mg/L	<2	10 mg/L	103	----	92	108	----	----
<b>EP: Aggregate Organics (QCLot: 3806739)</b>											
EP030: Biochemical Oxygen Demand	----	2	mg/L	----	198 mg/L	99.3	----	81	113	----	----

**Matrix Spike (MS) and Matrix Spike Duplicate (MSD) Report**

- No Matrix Spike (MS) or Matrix Spike Duplicate (MSD) Results are required to be reported.