

Air Quality

1-hour TSP Level at ASR1

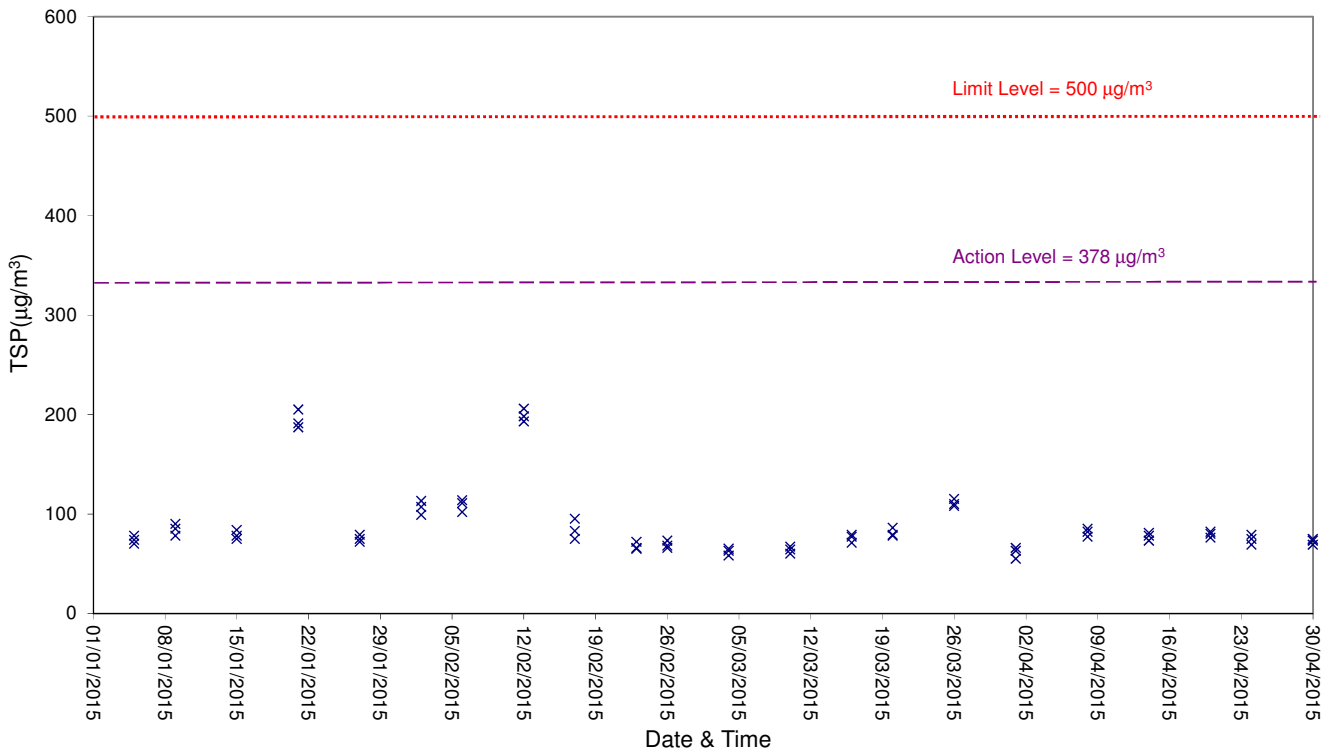

1-hour TSP Level at ASR2A

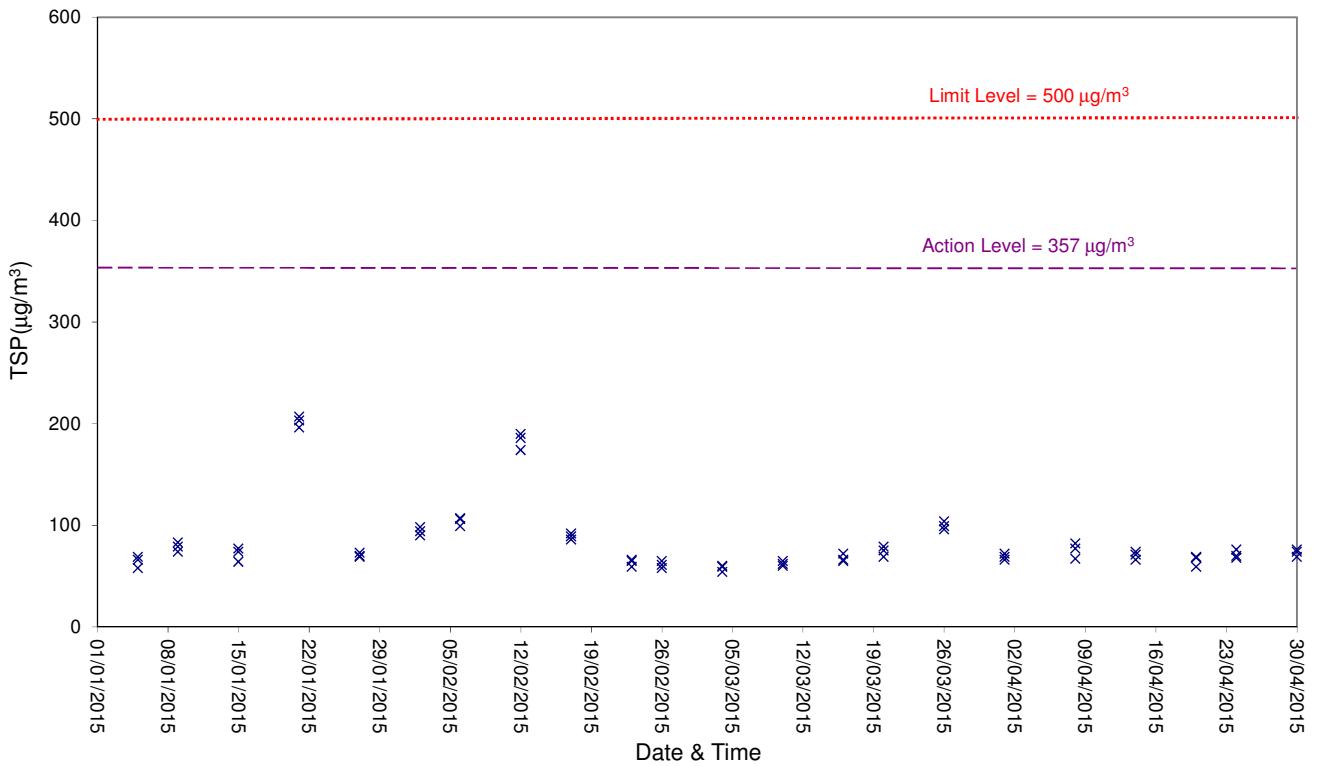

Air Quality

1-hour TSP Level at ASR3

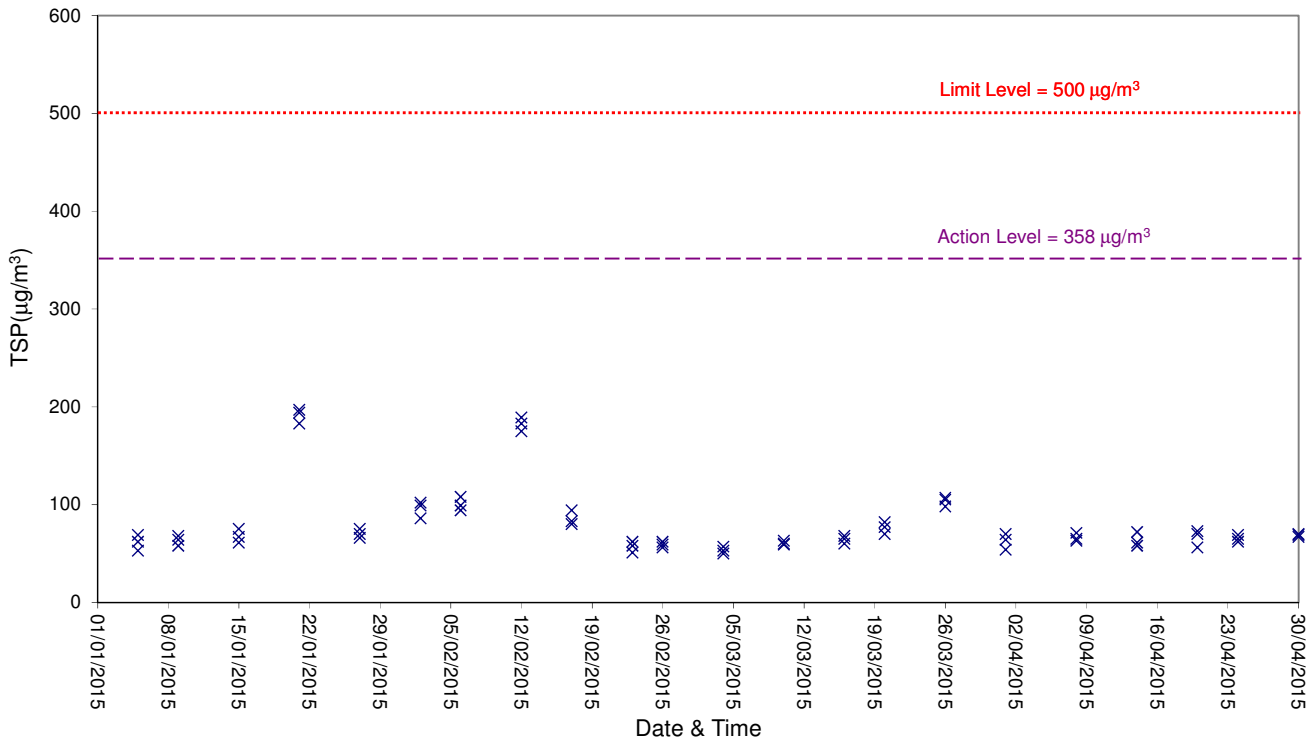

1-hour TSP Level at ASR4

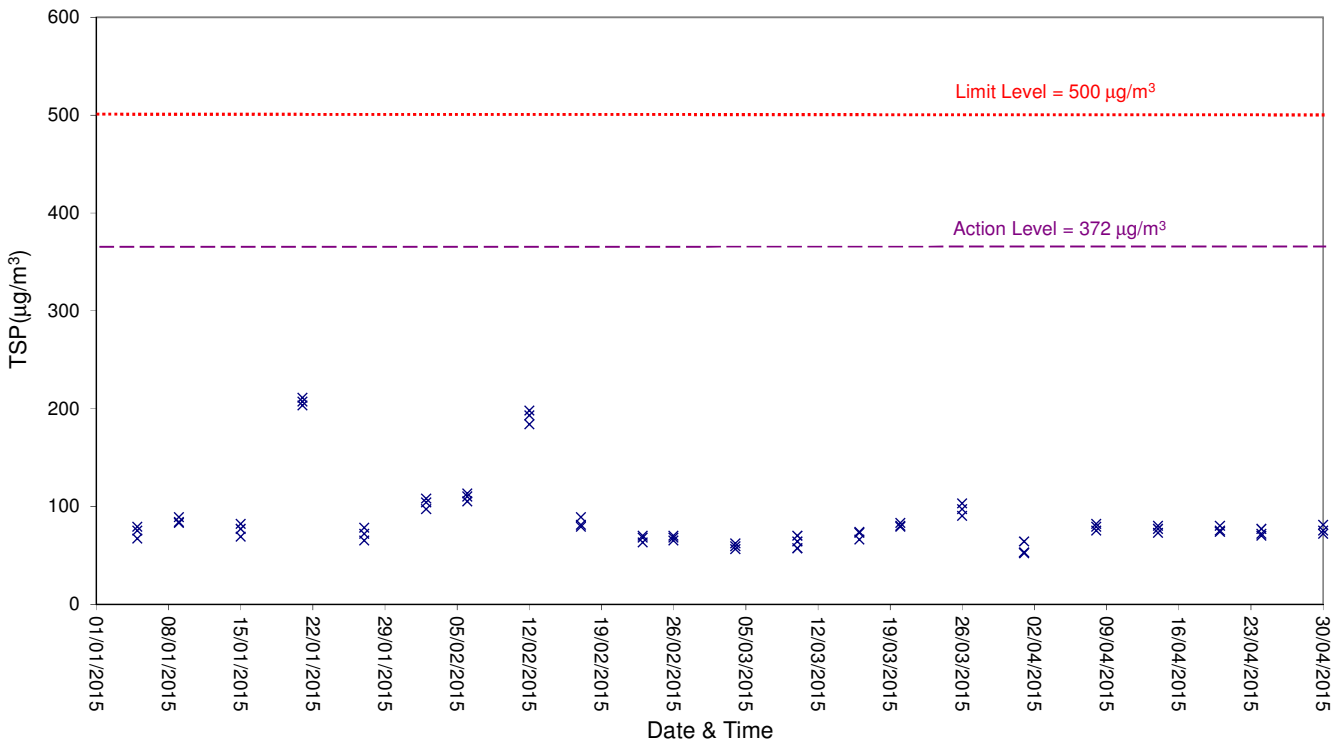

Air Quality

24-hour TSP Level at ASR1

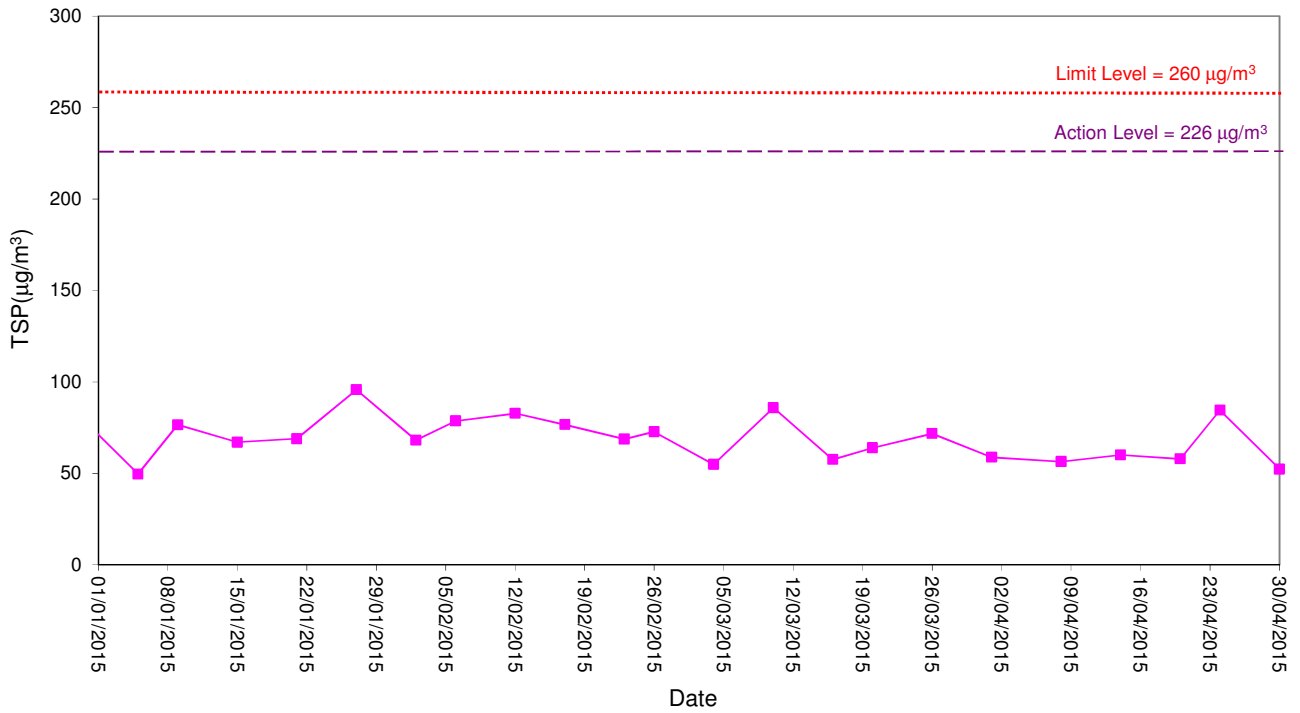

24-hour TSP Level at ASR2A

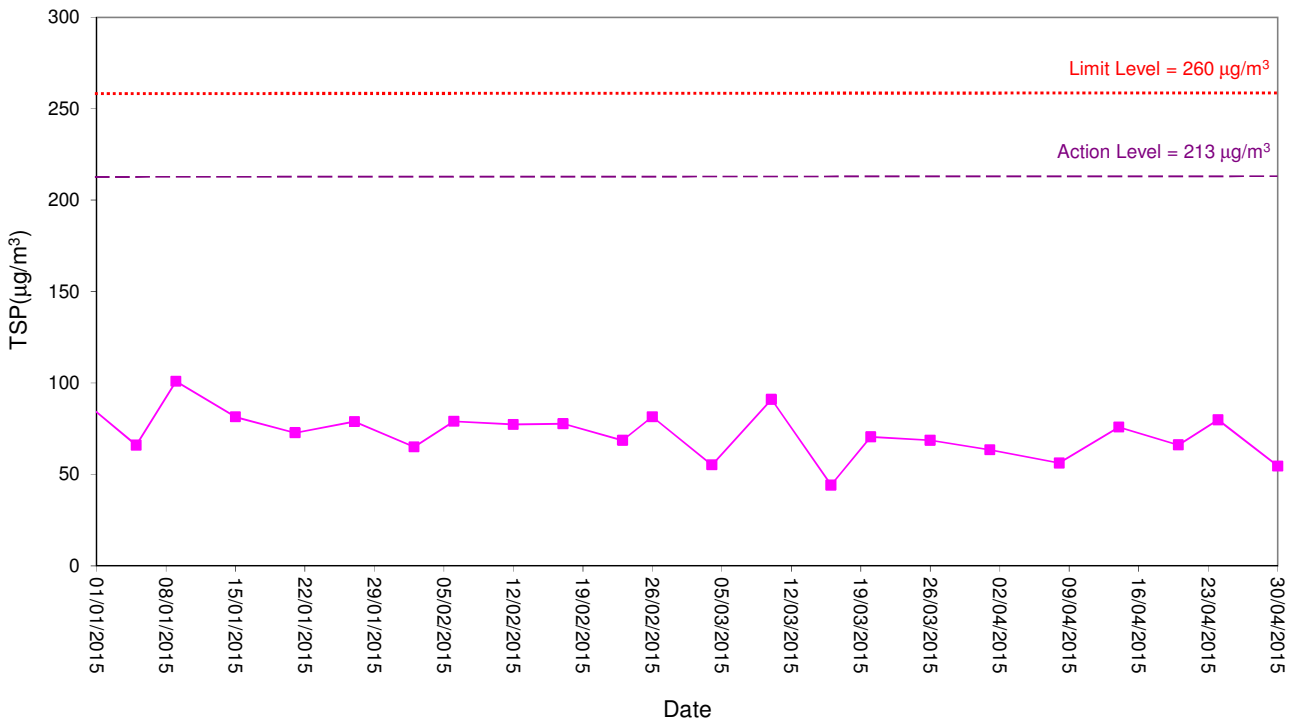

Air Quality

24-hour TSP Level at ASR3

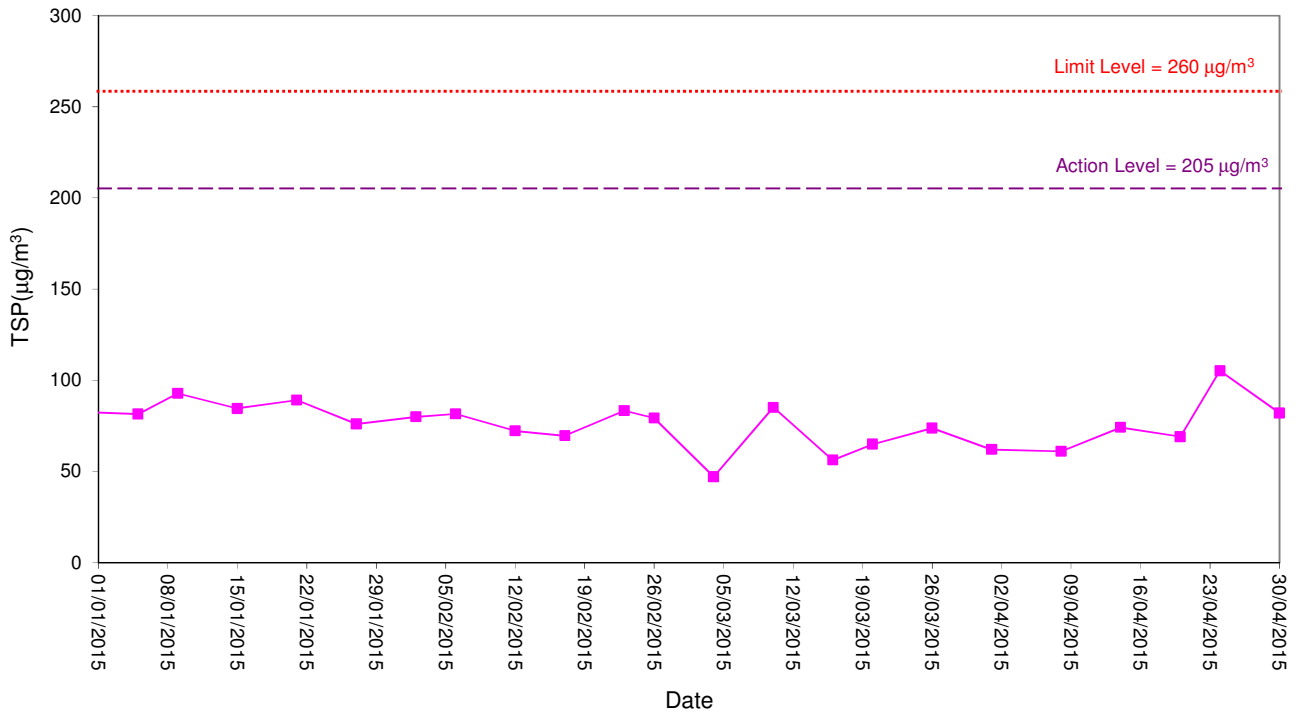

24-hour TSP Level at ASR4

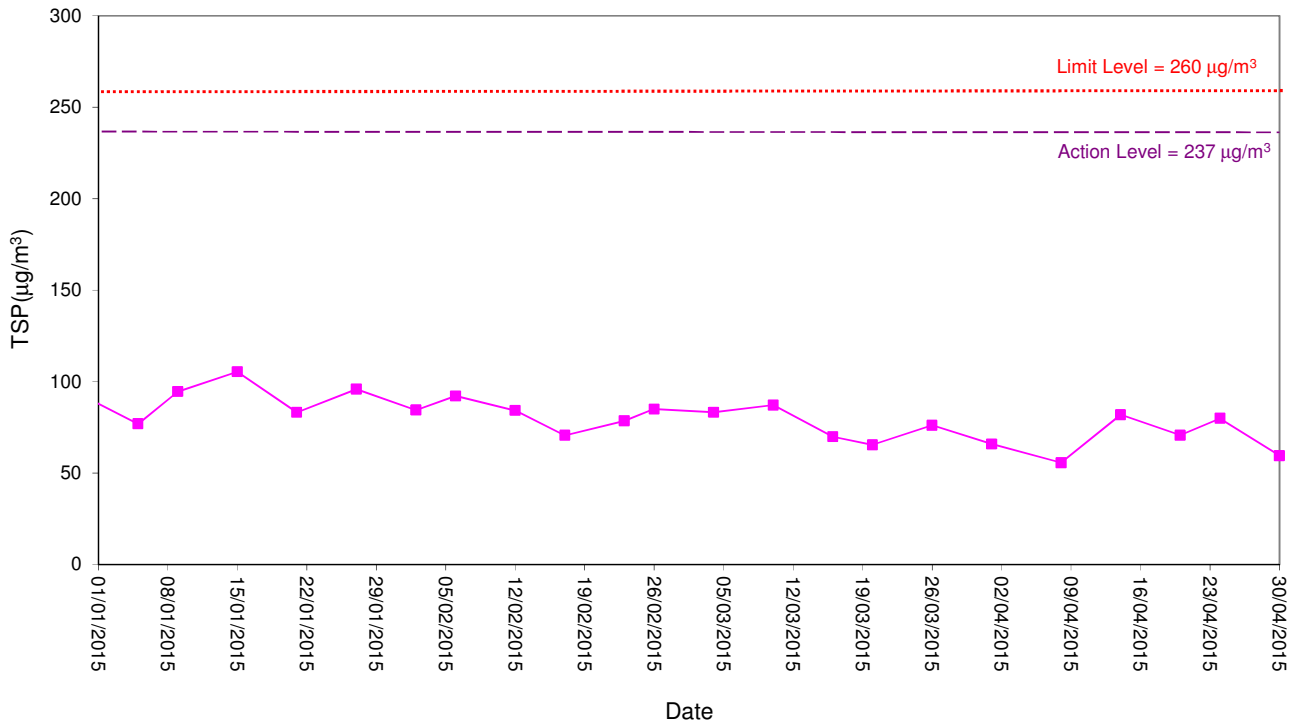

Noise

Noise Level for 30 min, dB(A), at NSR1

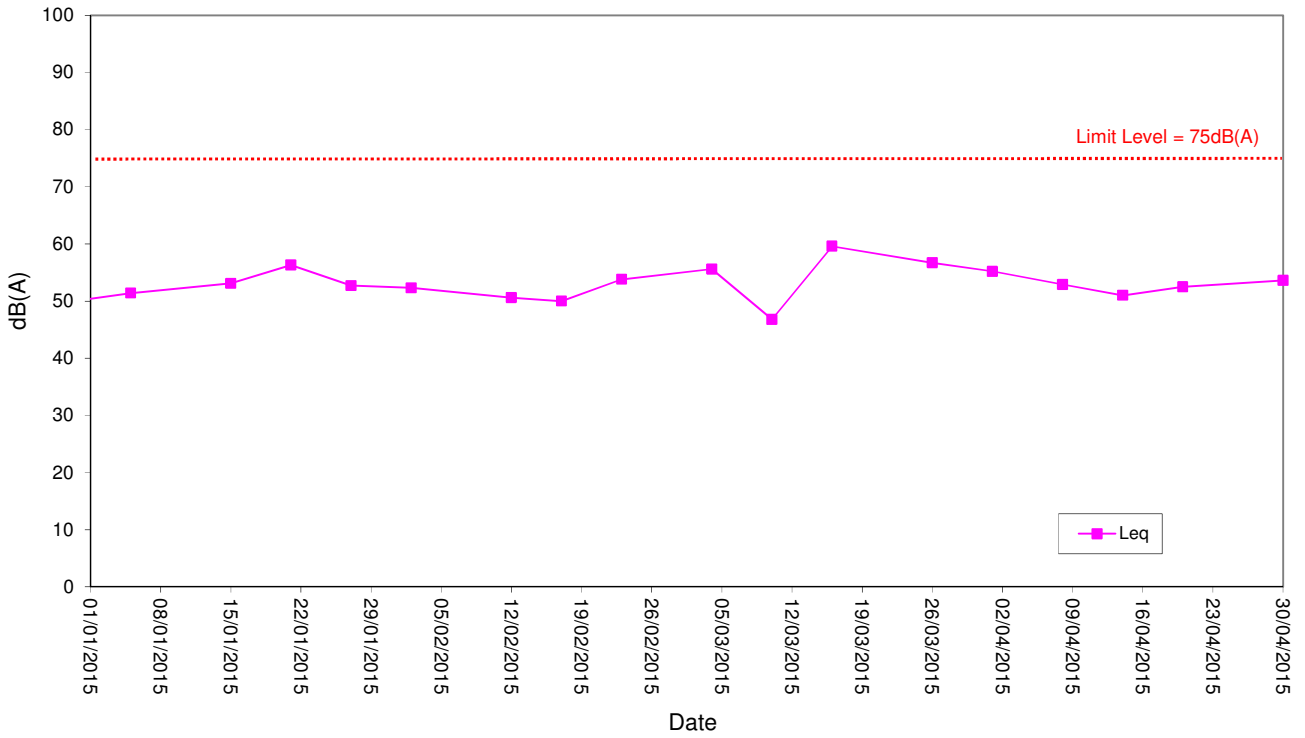

Noise Level for 30 min, dB(A), at NSR3

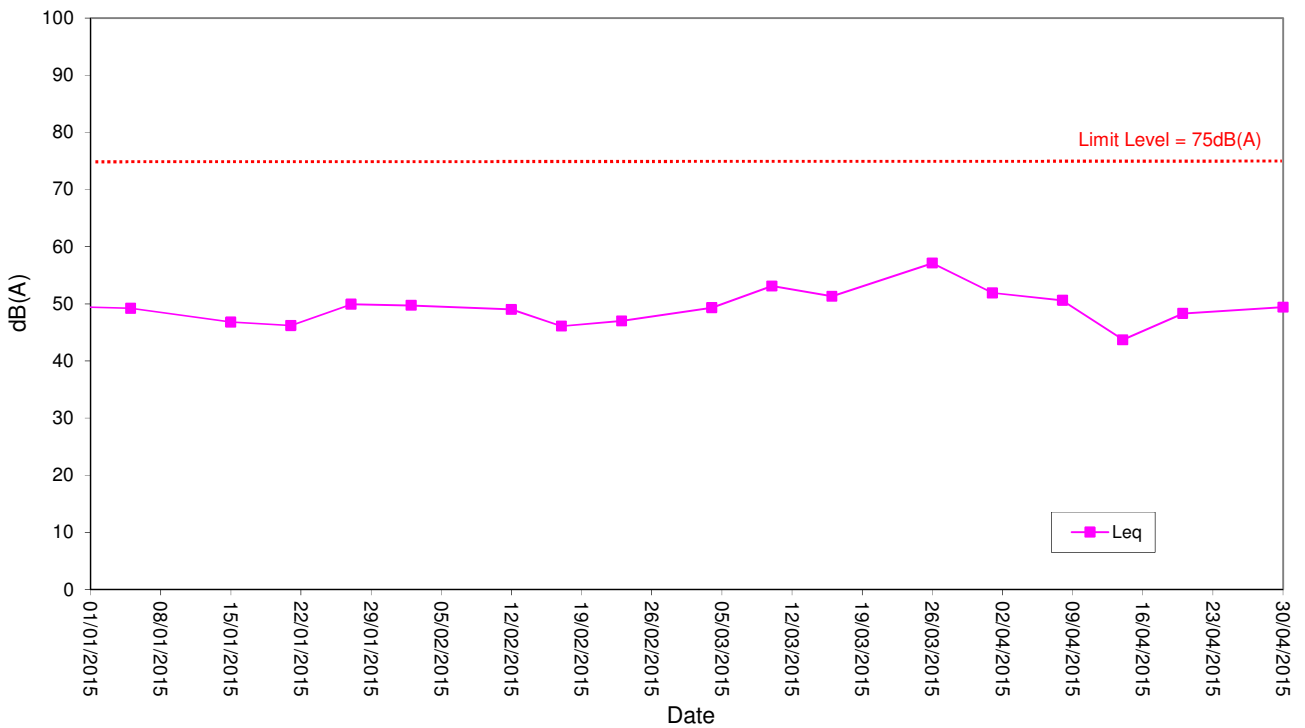

Noise

Noise Level for 30 min, dB(A), at NSR5

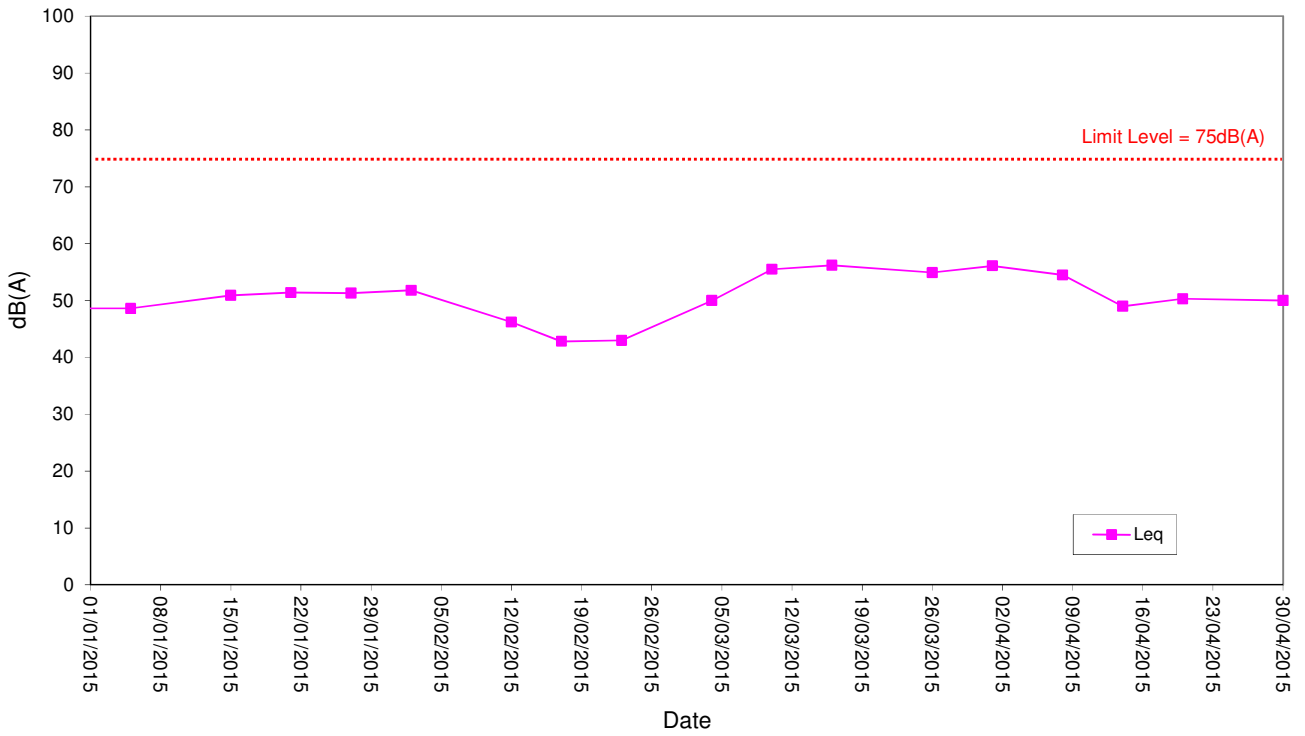

Noise Level for 30 min, dB(A), at NSR7

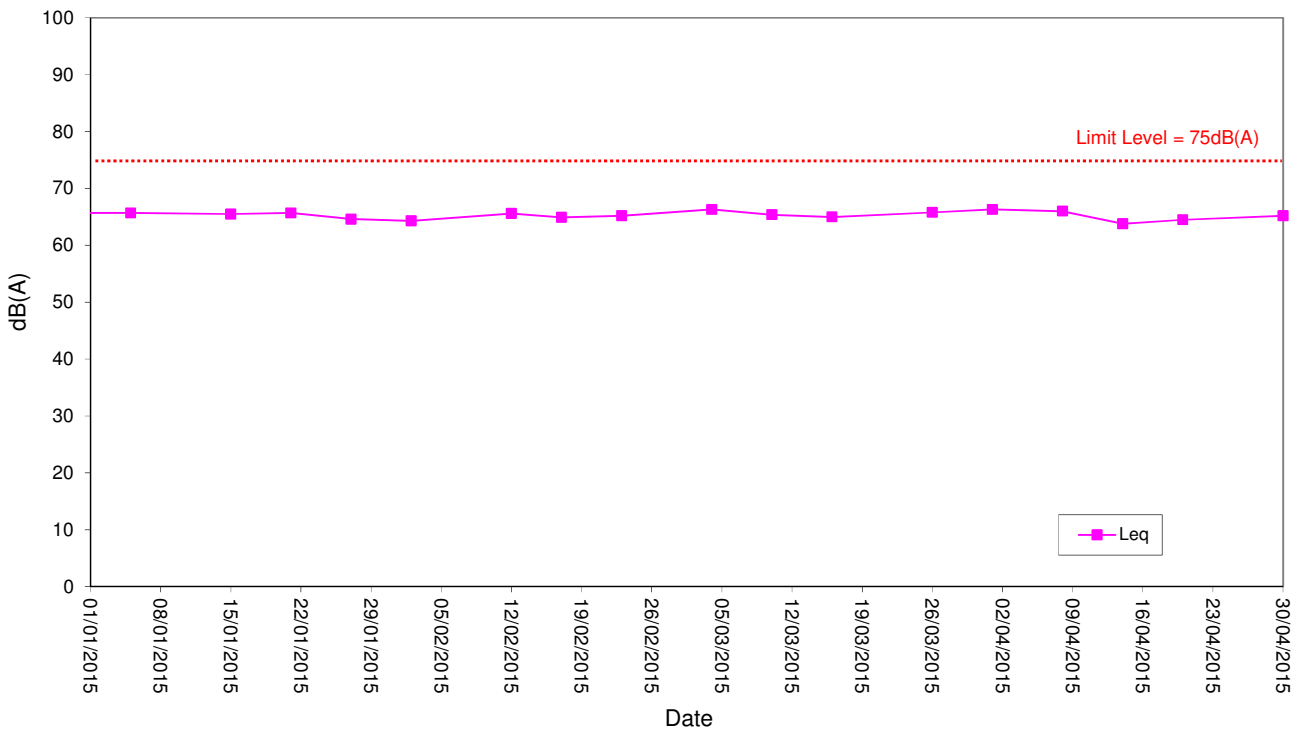

Water Quality

Temperature at MP3

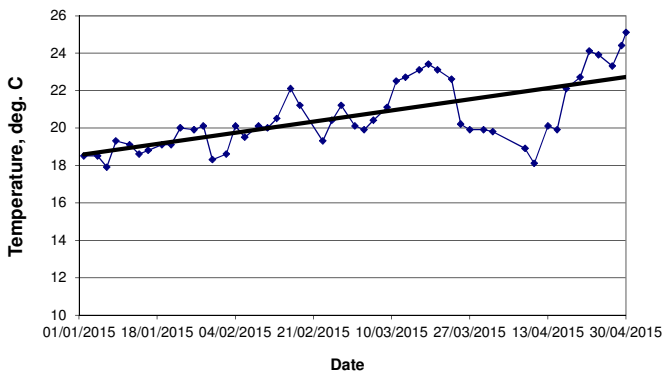

pH at MP3

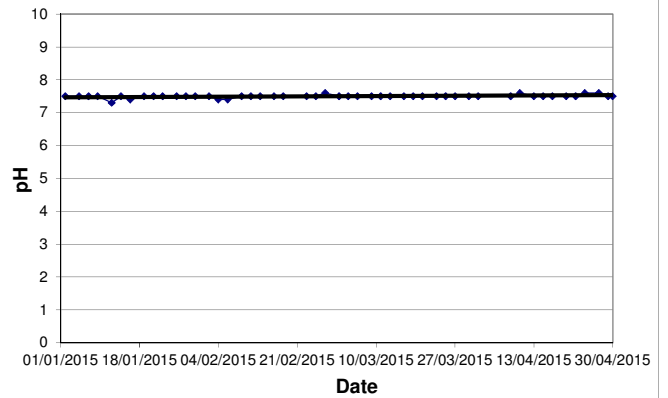

Dissolved Oxygen (DO) at MP3

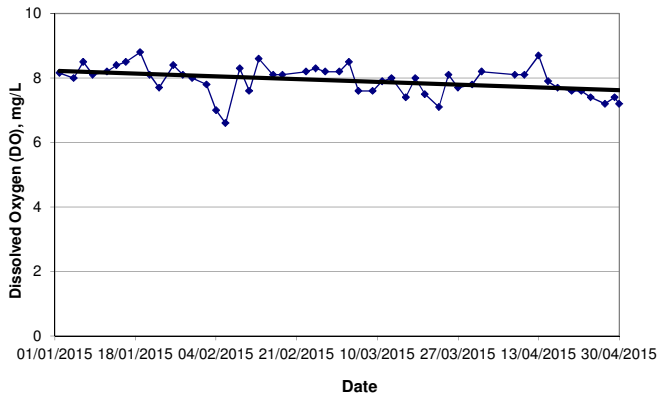

Turbidity at MP3

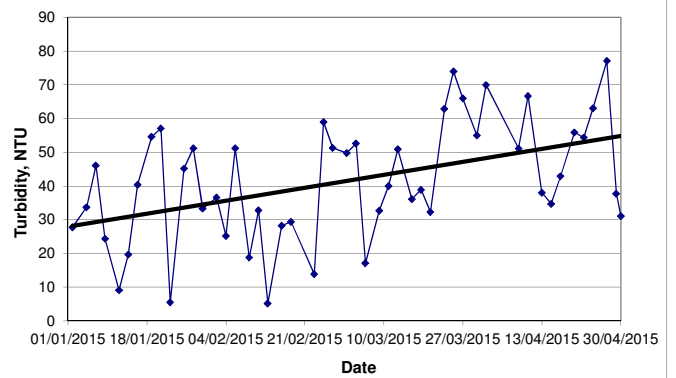

BOD at MP3

Note: Zero-plots mean that BOD value is too low to indicate (<2mg/L).

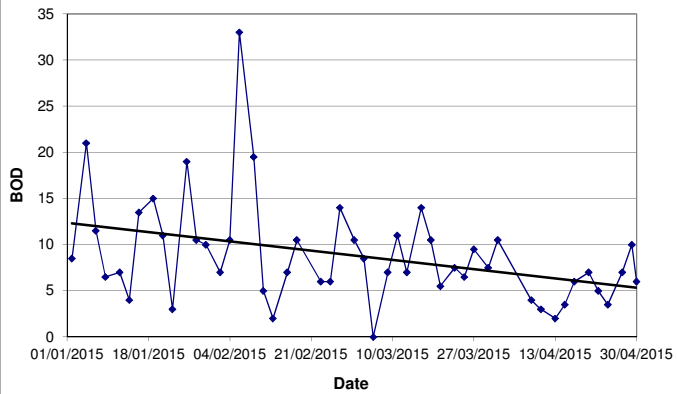

Suspended Solids (SS) at MP3

Note: Zero-plots mean that SS value is too low to indicate (<2mg/L).

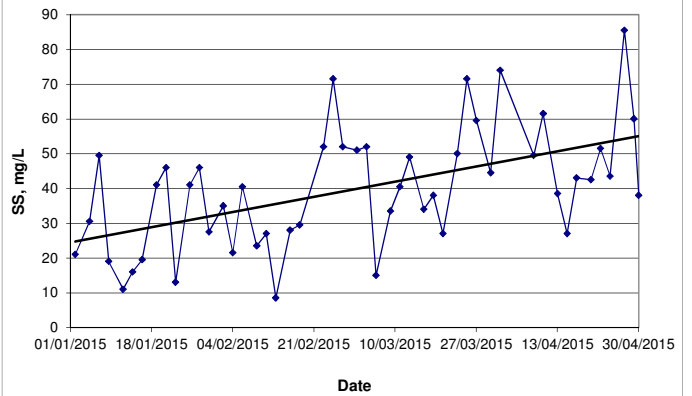

Water Quality

Temperature at MP4

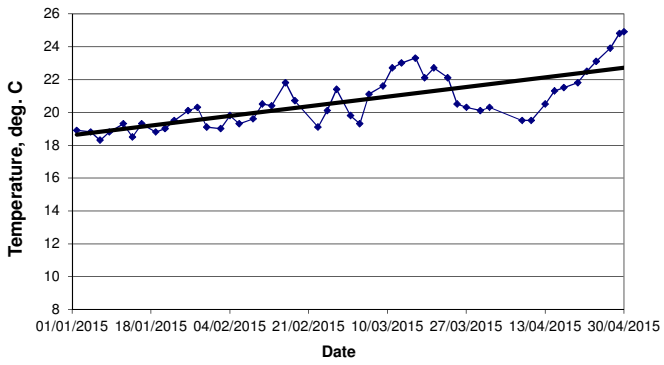

pH at MP4

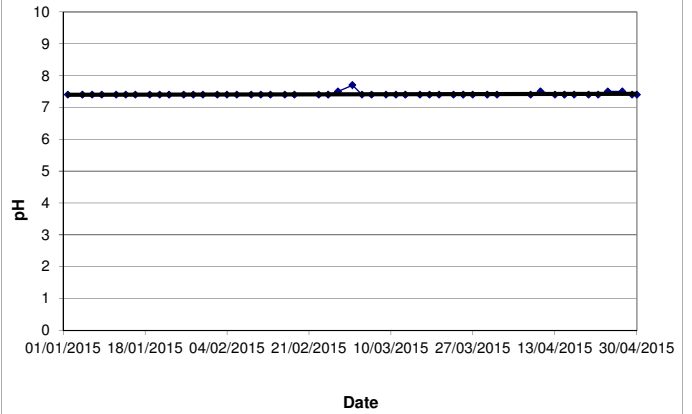

Dissolved Oxygen (DO) at MP4

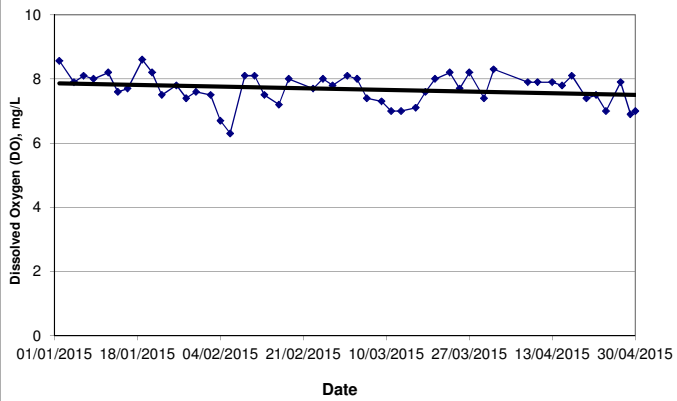

Turbidity at MP4

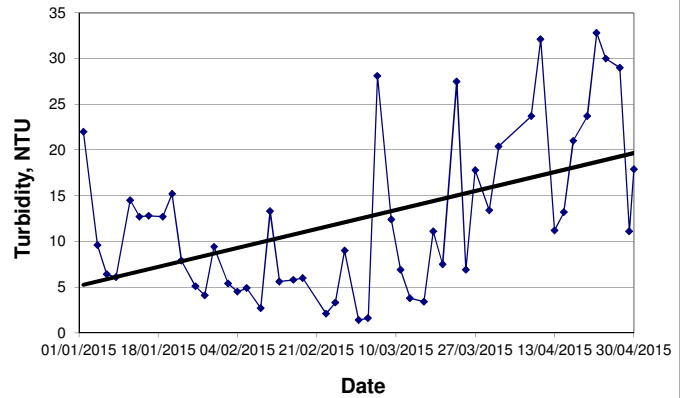

BOD at MP4

Note: Zero-plots mean that BOD value is too low to indicate (<2mg/L).

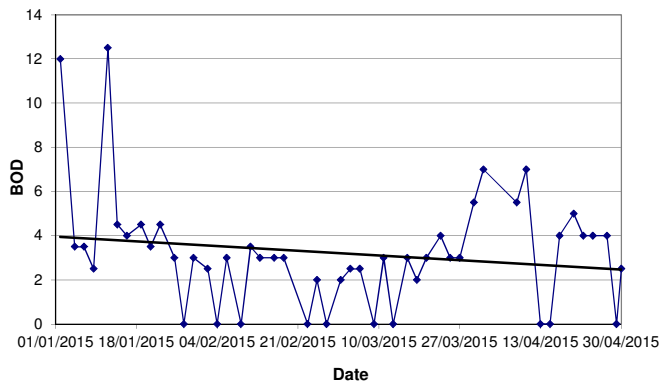

Suspended Solids (SS) at MP4

Note: Zero-plots mean that SS value is too low to indicate (<2mg/L).

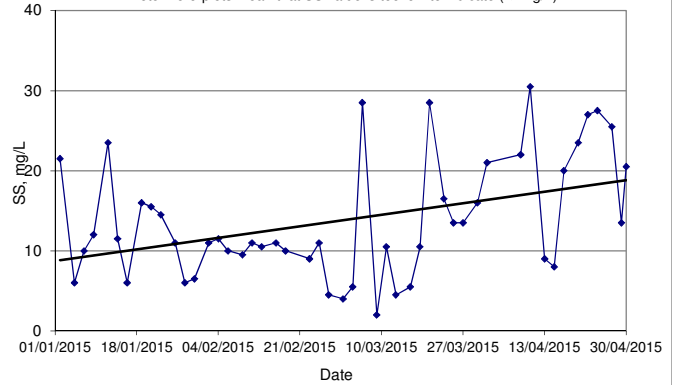

Water Quality

Temperature at MP5

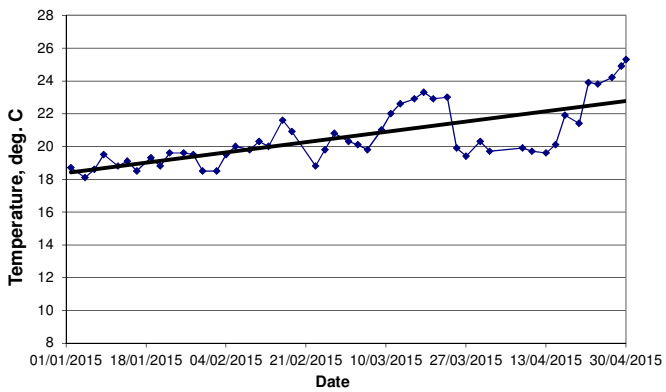

pH at MP5

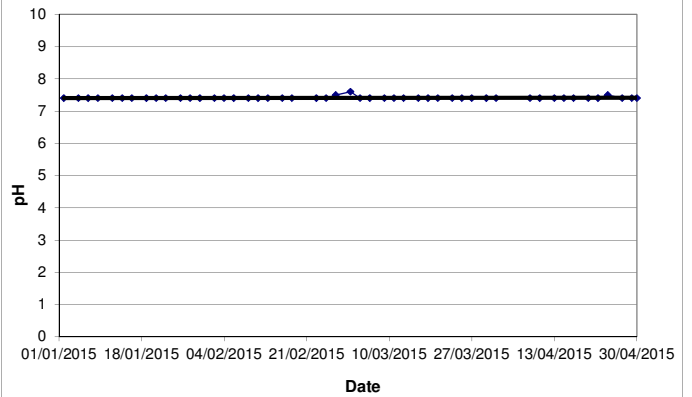

Dissolved Oxygen (DO) at MP5

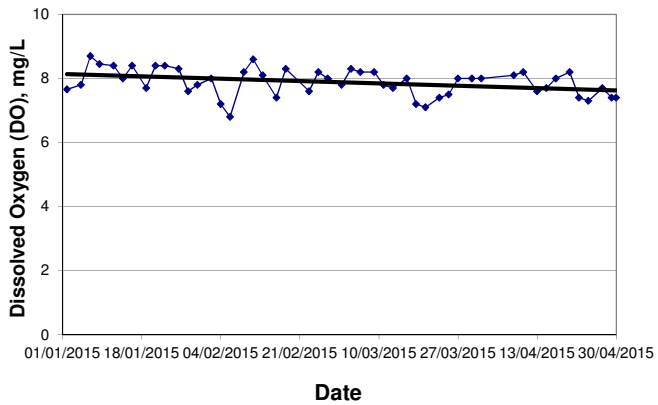

Turbidity at MP5

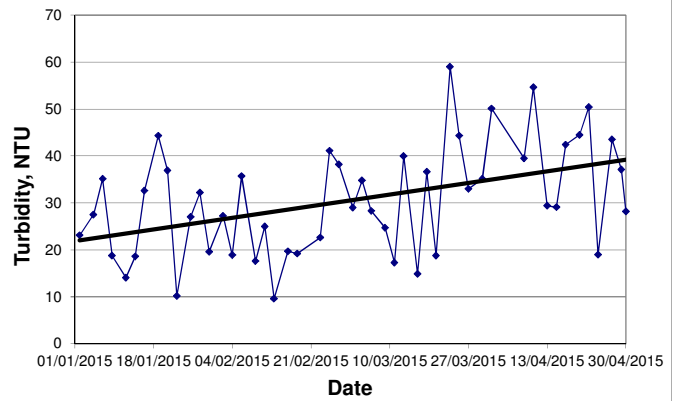

BOD at MP5

Note: Zero-plots mean that BOD value is too low to indicate (<2mg/L).

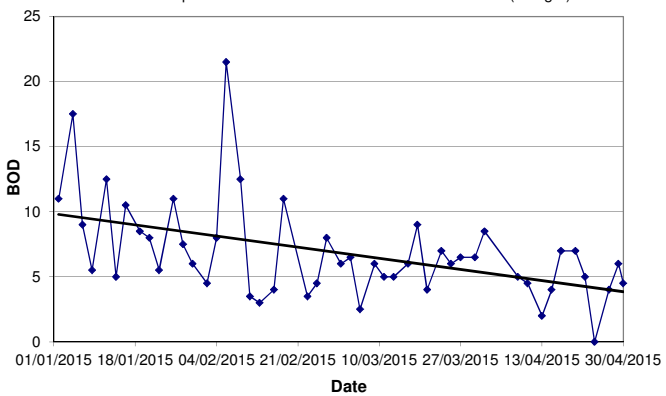

Suspended Solids (SS) at MP5

Note: Zero-plots mean that SS value is too low to indicate (<2mg/L).

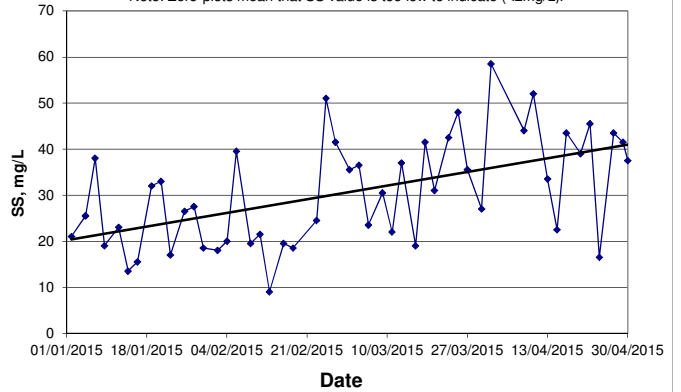

Water Quality

Temperature at MP6

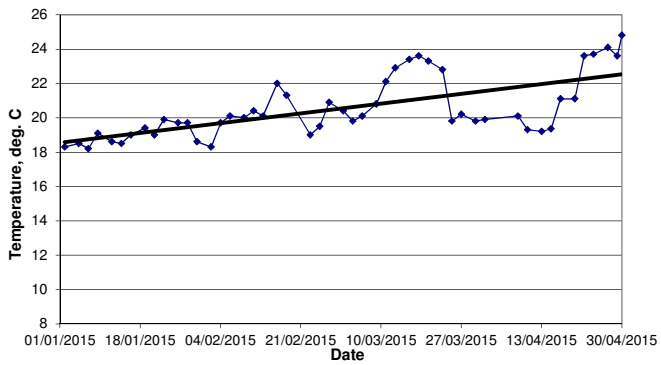

pH at MP6

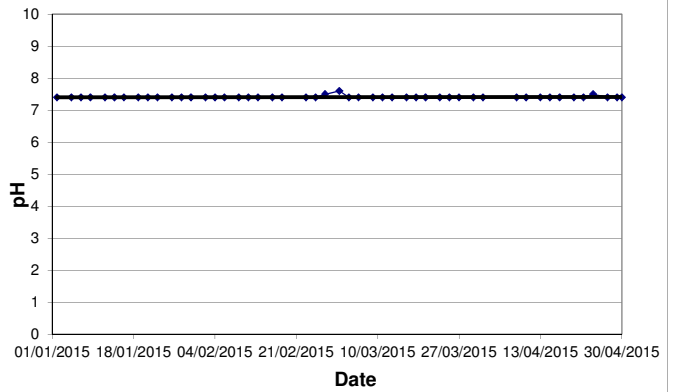

Dissolved Oxygen (DO) at MP6

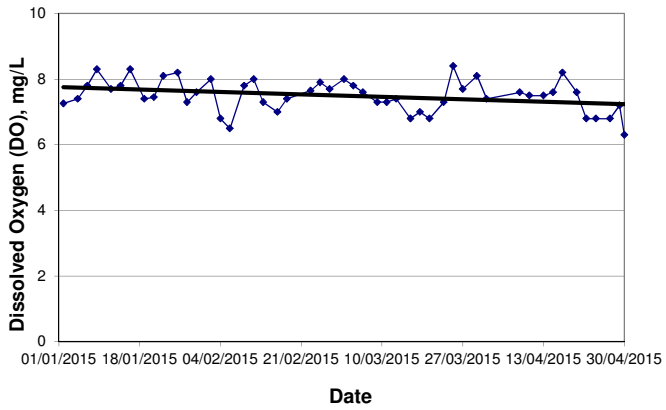

Turbidity at MP6

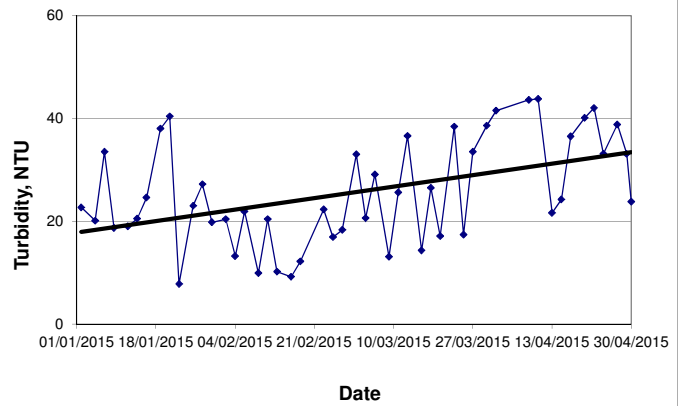

BOD at MP6

Note: Zero-plots mean that BOD value is too low to indicate (<2mg/L).

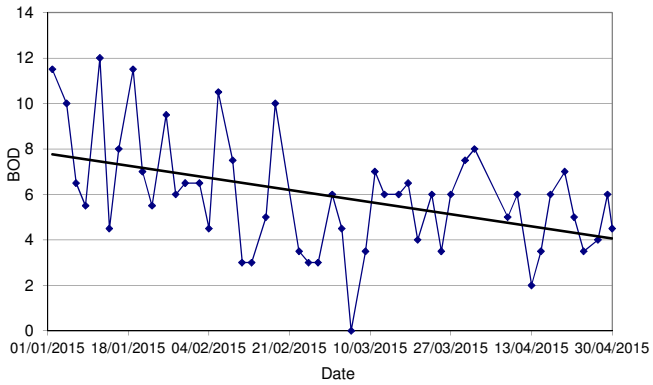

Suspended Solids (SS) at MP6

Note: Zero-plots mean that SS value is too low to indicate (<2mg/L).

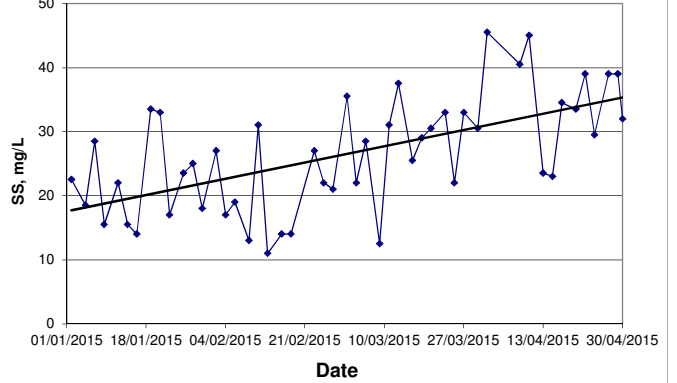



CERTIFICATE OF ANALYSIS

<i>Client</i>	: ENOVATIVE ENVIRONMENTAL SERVICE LTD	<i>Laboratory</i>	: ALS Technichem HK Pty Ltd	<i>Page</i>	: 1 of 3
<i>Contact</i>	: MR THOMAS WONG	<i>Contact</i>	: Fung Lim Chee, Richard	<i>Work Order</i>	: HK1510848
<i>Address</i>	: RM811, HIN PUI HOUSE, HIN KENG ESTATE, TAI WAI, N.T. HONG KONG	<i>Address</i>	: 11/F., Chung Shun Knitting Centre, 1 - 3 Wing Yip Street, Kwai Chung, N.T., Hong Kong		
<i>E-mail</i>	: Thomas.wong@eno.com.hk	<i>E-mail</i>	: Richard.Fung@alsglobal.com		
<i>Telephone</i>	: ----	<i>Telephone</i>	: +852 2610 1044		
<i>Facsimile</i>	: ----	<i>Facsimile</i>	: +852 2610 2021		
<i>Project</i>	: PROPOSED COMPREHENSIVE DEVELOPMENT AT WO SHANG WAI YUEN LONG	<i>Quote number</i>	: HK/1653/2014	<i>Date received</i>	: 01-APR-2015
<i>Order number</i>	: ----			<i>Date of issue</i>	: 15-APR-2015
<i>C-O-C number</i>	: ----			<i>No. of samples</i>	- Received : 8
<i>Site</i>	: ----				- Analysed : 8

Report Comments

This report for ALS Technichem (HK) Pty Ltd work order reference HK1510848 supersedes any previous reports with this reference. The completion date of analysis is 09-APR-2015. Results apply to sample(s) as submitted. All pages of this report have been checked and approved for release. When date(s) and/or time(s) are shown bracketed, these have been assumed by the laboratory for process purposes. Abbreviations: CAS number = Chemical Abstract Services number. LOR = Limit of reporting.

Specific comments for Work Order HK1510848 : Sample(s) were received in a chilled condition.
Water sample(s) analysed and reported on an as received basis.

This report may not be reproduced except with prior written approval from ALS Technichem (HK) Pty Ltd.

This document has been electronically signed by those names that appear on this report and are the authorised signatories. Electronic signing has been carried out in compliance with procedures specified in the 'Electronic Transactions Ordinance' of Hong Kong, Chapter 553, Section 6.

<i>Signatory</i>	<i>Position</i>	<i>Authorised results for:-</i>
Fung Lim Chee, Richard	General Manager	Inorganics



Analytical Results

Sub-Matrix: WATER

			Compound	EA025: Suspended Solids (SS)	EP030: Biochemical Oxygen Demand		
			LOR Unit	2 mg/L	2 mg/L		
Client sample ID	Client sampling date / time	Laboratory sample ID		EA/ED: Physical and Aggregate Properties	EP: Aggregate Organics		
MP3-1	[01-APR-2015]	HK1510848-001		75	10		
MP3-2	[01-APR-2015]	HK1510848-002		73	11		
MP4-1	[01-APR-2015]	HK1510848-003		19	8		
MP4-2	[01-APR-2015]	HK1510848-004		23	6		
MP5-1	[01-APR-2015]	HK1510848-005		58	8		
MP5-2	[01-APR-2015]	HK1510848-006		59	9		
MP6-1	[01-APR-2015]	HK1510848-007		46	8		
MP6-2	[01-APR-2015]	HK1510848-008		45	8		



Laboratory Duplicate (DUP) Report

Matrix: WATER				Laboratory Duplicate (DUP) Report				
Laboratory sample ID	Client sample ID	Method: Compound	CAS Number	LOR	Unit	Original Result	Duplicate Result	RPD (%)
EA/ED: Physical and Aggregate Properties (QC Lot: 3889773)								
HK1510829-004	Anonymous	EA025: Suspended Solids (SS)	----	2	mg/L	26	28	7.6
HK1510845-004	Anonymous	EA025: Suspended Solids (SS)	----	2	mg/L	89	90	1.1
EA/ED: Physical and Aggregate Properties (QC Lot: 3889774)								
HK1510848-005	MP5-1	EA025: Suspended Solids (SS)	----	2	mg/L	58	61	6.0
HK1510875-001	Anonymous	EA025: Suspended Solids (SS)	----	2	mg/L	8	9	22.2

Method Blank (MB), Laboratory Control Spike (LCS) and Laboratory Control Spike Duplicate (DCS) Report

Matrix: WATER				Method Blank (MB) Report		Laboratory Control Spike (LCS) and Laboratory Control Spike Duplicate (DCS) Report					
Method: Compound	CAS Number	LOR	Unit	Result	Spike Concentration	Spike Recovery (%)		Recovery Limits (%)		RPDs (%)	
						LCS	DCS	Low	High	Value	Control Limit
EA/ED: Physical and Aggregate Properties (QCLot: 3889773)											
EA025: Suspended Solids (SS)	----	2	mg/L	<2	10 mg/L	92.5	----	92	108	----	----
EA/ED: Physical and Aggregate Properties (QCLot: 3889774)											
EA025: Suspended Solids (SS)	----	2	mg/L	<2	10 mg/L	106	----	92	108	----	----
EP: Aggregate Organics (QCLot: 3890690)											
EP030: Biochemical Oxygen Demand	----	2	mg/L	----	198 mg/L	105	----	81	113	----	----

Matrix Spike (MS) and Matrix Spike Duplicate (MSD) Report

- No Matrix Spike (MS) or Matrix Spike Duplicate (MSD) Results are required to be reported.



Analytical Results

Sub-Matrix: WATER

			Compound	EA025: Suspended Solids (SS)	EP030: Biochemical Oxygen Demand			
			LOR Unit	2 mg/L	2 mg/L			
Client sample ID	Client sampling date / time	Laboratory sample ID	EA/ED: Physical and Aggregate Properties	EP: Aggregate Organics				
MP3-1	[08-APR-2015]	HK1511271-001	50	4				
MP3-2	[08-APR-2015]	HK1511271-002	49	4				
MP4-1	[08-APR-2015]	HK1511271-003	21	6				
MP4-2	[08-APR-2015]	HK1511271-004	23	5				
MP5-1	[08-APR-2015]	HK1511271-005	44	5				
MP5-2	[08-APR-2015]	HK1511271-006	44	5				
MP6-1	[08-APR-2015]	HK1511271-007	40	5				
MP6-2	[08-APR-2015]	HK1511271-008	41	5				



Laboratory Duplicate (DUP) Report

Matrix: WATER				Laboratory Duplicate (DUP) Report				
Laboratory sample ID	Client sample ID	Method: Compound	CAS Number	LOR	Unit	Original Result	Duplicate Result	RPD (%)
EA/ED: Physical and Aggregate Properties (QC Lot: 3893484)								
HK1511266-001	Anonymous	EA025: Suspended Solids (SS)	----	2	mg/L	18	18	0.0
HK1511282-002	Anonymous	EA025: Suspended Solids (SS)	----	2	mg/L	3	3	0.0

Method Blank (MB), Laboratory Control Spike (LCS) and Laboratory Control Spike Duplicate (DCS) Report

Matrix: WATER				Method Blank (MB) Report		Laboratory Control Spike (LCS) and Laboratory Control Spike Duplicate (DCS) Report					
Method: Compound	CAS Number	LOR	Unit	Result	Spike Concentration	Spike Recovery (%)		Recovery Limits (%)		RPDs (%)	
						LCS	DCS	Low	High	Value	Control Limit
EA/ED: Physical and Aggregate Properties (QCLot: 3893484)											
EA025: Suspended Solids (SS)	----	2	mg/L	<2	10 mg/L	96.0	----	92	108	----	----
EP: Aggregate Organics (QCLot: 3891784)											
EP030: Biochemical Oxygen Demand	----	2	mg/L	----	198 mg/L	90.4	----	81	113	----	----

Matrix Spike (MS) and Matrix Spike Duplicate (MSD) Report

- No Matrix Spike (MS) or Matrix Spike Duplicate (MSD) Results are required to be reported.



CERTIFICATE OF ANALYSIS

<i>Client</i>	: ENOVATIVE ENVIRONMENTAL SERVICE LTD	<i>Laboratory</i>	: ALS Technichem (HK) Pty Ltd	<i>Page</i>	: 1 of 3
<i>Contact</i>	: MR THOMAS WONG	<i>Contact</i>	: Fung Lim Chee, Richard	<i>Work Order</i>	: HK1511709
<i>Address</i>	: RM811, HIN PUI HOUSE, HIN KENG ESTATE, TAI WAI, N.T. HONG KONG	<i>Address</i>	: 11/F., Chung Shun Knitting Centre, 1 - 3 Wing Yip Street, Kwai Chung, N.T., Hong Kong		
<i>E-mail</i>	: Thomas.wong@eno.com.hk	<i>E-mail</i>	: Richard.Fung@alsglobal.com		
<i>Telephone</i>	: ----	<i>Telephone</i>	: +852 2610 1044		
<i>Facsimile</i>	: ----	<i>Facsimile</i>	: +852 2610 2021		
<i>Project</i>	: PROPOSED COMPREHENSIVE DEVELOPMENT AT WO SHANG WAI YUEN LONG	<i>Quote number</i>	: HK/1653/2014	<i>Date received</i>	: 10-APR-2015
<i>Order number</i>	: ----			<i>Date of issue</i>	: 21-APR-2015
<i>C-O-C number</i>	: ----			<i>No. of samples</i>	- Received : 8
<i>Site</i>	: ----				- Analysed : 8

Report Comments

This report for ALS Technichem (HK) Pty Ltd work order reference HK1511709 supersedes any previous reports with this reference. The completion date of analysis is 16-APR-2015. Results apply to sample(s) as submitted. All pages of this report have been checked and approved for release. When date(s) and/or time(s) are shown bracketed, these have been assumed by the laboratory for process purposes. Abbreviations: CAS number = Chemical Abstract Services number. LOR = Limit of reporting.

Specific comments for Work Order HK1511709 : Sample(s) were received in a chilled condition.
Water sample(s) analysed and reported on an as received basis.

This report may not be reproduced except with prior written approval from ALS Technichem (HK) Pty Ltd.

This document has been electronically signed by those names that appear on this report and are the authorised signatories. Electronic signing has been carried out in compliance with procedures specified in the 'Electronic Transactions Ordinance' of Hong Kong, Chapter 553, Section 6.

<i>Signatory</i>	<i>Position</i>	<i>Authorised results for:-</i>
Fung Lim Chee, Richard	General Manager	Inorganics



Analytical Results

Sub-Matrix: WATER

			Compound				
			EA025: Suspended Solids (SS)	EP030: Biochemical Oxygen Demand			
			LOR Unit	2 mg/L	2 mg/L		
Client sample ID	Client sampling date / time	Laboratory sample ID	EA/ED: Physical and Aggregate Properties	EP: Aggregate Organics			
MP3-1	[10-APR-2015]	HK1511709-001	62	3			
MP3-2	[10-APR-2015]	HK1511709-002	61	3			
MP4-1	[10-APR-2015]	HK1511709-003	30	7			
MP4-2	[10-APR-2015]	HK1511709-004	31	7			
MP5-1	[10-APR-2015]	HK1511709-005	51	4			
MP5-2	[10-APR-2015]	HK1511709-006	53	5			
MP6-1	[10-APR-2015]	HK1511709-007	44	6			
MP6-2	[10-APR-2015]	HK1511709-008	46	6			



Laboratory Duplicate (DUP) Report

Matrix: WATER				Laboratory Duplicate (DUP) Report				
Laboratory sample ID	Client sample ID	Method: Compound	CAS Number	LOR	Unit	Original Result	Duplicate Result	RPD (%)
EA/ED: Physical and Aggregate Properties (QC Lot: 3897277)								
HK1511642-001	Anonymous	EA025: Suspended Solids (SS)	----	2	mg/L	15	15	0.0
HK1511666-001	Anonymous	EA025: Suspended Solids (SS)	----	2	mg/L	16	16	0.0
EA/ED: Physical and Aggregate Properties (QC Lot: 3897278)								
HK1511709-003	MP4-1	EA025: Suspended Solids (SS)	----	2	mg/L	30	32	5.5
HK1511714-005	Anonymous	EA025: Suspended Solids (SS)	----	2	mg/L	7	8	0.0

Method Blank (MB), Laboratory Control Spike (LCS) and Laboratory Control Spike Duplicate (DCS) Report

Matrix: WATER				Method Blank (MB) Report								Laboratory Control Spike (LCS) and Laboratory Control Spike Duplicate (DCS) Report			
Method: Compound	CAS Number	LOR	Unit	Result	Spike Concentration	Spike Recovery (%)		Recovery Limits (%)		RPDs (%)					
						LCS	DCS	Low	High	Value	Control Limit				
EA/ED: Physical and Aggregate Properties (QCLot: 3897277)															
EA025: Suspended Solids (SS)	----	2	mg/L	<2	10 mg/L	100	----	92	108	----	----				
EA/ED: Physical and Aggregate Properties (QCLot: 3897278)															
EA025: Suspended Solids (SS)	----	2	mg/L	<2	10 mg/L	93.0	----	92	108	----	----				
EP: Aggregate Organics (QCLot: 3897549)															
EP030: Biochemical Oxygen Demand	----	2	mg/L	----	198 mg/L	89.2	----	81	113	----	----				

Matrix Spike (MS) and Matrix Spike Duplicate (MSD) Report

- No Matrix Spike (MS) or Matrix Spike Duplicate (MSD) Results are required to be reported.



Analytical Results

Sub-Matrix: WATER

			Compound	EA025: Suspended Solids (SS)	EP030: Biochemical Oxygen Demand		
			LOR Unit	2 mg/L	2 mg/L		
Client sample ID	Client sampling date / time	Laboratory sample ID	EA/ED: Physical and Aggregate Properties	EP: Aggregate Organics			
MP3-1	[13-APR-2015]	HK1511947-001	39	<2			
MP3-2	[13-APR-2015]	HK1511947-002	38	2			
MP4-1	[13-APR-2015]	HK1511947-003	8	<2			
MP4-2	[13-APR-2015]	HK1511947-004	10	<2			
MP5-1	[13-APR-2015]	HK1511947-005	33	2			
MP5-2	[13-APR-2015]	HK1511947-006	34	2			
MP6-1	[13-APR-2015]	HK1511947-007	23	2			
MP6-2	[13-APR-2015]	HK1511947-008	24	<2			



Laboratory Duplicate (DUP) Report

Matrix: WATER				Laboratory Duplicate (DUP) Report				
Laboratory sample ID	Client sample ID	Method: Compound	CAS Number	LOR	Unit	Original Result	Duplicate Result	RPD (%)
EA/ED: Physical and Aggregate Properties (QC Lot: 3899089)								
HK1511916-001	Anonymous	EA025: Suspended Solids (SS)	----	2	mg/L	<2	<2	0.0
HK1511947-002	MP3-2	EA025: Suspended Solids (SS)	----	2	mg/L	38	38	0.0

Method Blank (MB), Laboratory Control Spike (LCS) and Laboratory Control Spike Duplicate (DCS) Report

Matrix: WATER			Method Blank (MB) Report			Laboratory Control Spike (LCS) and Laboratory Control Spike Duplicate (DCS) Report					
Method: Compound	CAS Number	LOR	Unit	Result	Spike Concentration	Spike Recovery (%)		Recovery Limits (%)		RPDs (%)	
						LCS	DCS	Low	High	Value	Control Limit
EA/ED: Physical and Aggregate Properties (QCLot: 3899089)											
EA025: Suspended Solids (SS)	----	2	mg/L	<2	10 mg/L	97.0	----	92	108	----	----
EP: Aggregate Organics (QCLot: 3900034)											
EP030: Biochemical Oxygen Demand	----	2	mg/L	----	198 mg/L	95.2	----	81	113	----	----

Matrix Spike (MS) and Matrix Spike Duplicate (MSD) Report

- No Matrix Spike (MS) or Matrix Spike Duplicate (MSD) Results are required to be reported.



Analytical Results

Sub-Matrix: WATER

Client sample ID	Client sampling date / time	Laboratory sample ID	Compound			
			EA025: Suspended Solids (SS)	EP030: Biochemical Oxygen Demand		
			LOR Unit	2 mg/L	2 mg/L	
			EA/ED: Physical and Aggregate Properties	EP: Aggregate Organics		
MP3-1	[15-APR-2015]	HK1512243-001	27	4		
MP3-2	[15-APR-2015]	HK1512243-002	27	3		
MP4-1	[15-APR-2015]	HK1512243-003	8	<2		
MP4-2	[15-APR-2015]	HK1512243-004	8	<2		
MP5-1	[15-APR-2015]	HK1512243-005	23	4		
MP5-2	[15-APR-2015]	HK1512243-006	22	4		
MP6-1	[15-APR-2015]	HK1512243-007	23	4		
MP6-2	[15-APR-2015]	HK1512243-008	23	3		



Laboratory Duplicate (DUP) Report

Matrix: WATER				Laboratory Duplicate (DUP) Report				
Laboratory sample ID	Client sample ID	Method: Compound	CAS Number	LOR	Unit	Original Result	Duplicate Result	RPD (%)
EA/ED: Physical and Aggregate Properties (QC Lot: 3900849)								
HK1512240-010	Anonymous	EA025: Suspended Solids (SS)	----	2	mg/L	31	32	0.0
HK1512243-006	MP5-2	EA025: Suspended Solids (SS)	----	2	mg/L	22	21	0.0

Method Blank (MB), Laboratory Control Spike (LCS) and Laboratory Control Spike Duplicate (DCS) Report

Matrix: WATER				Method Blank (MB) Report		Laboratory Control Spike (LCS) and Laboratory Control Spike Duplicate (DCS) Report					
Method: Compound	CAS Number	LOR	Unit	Result	Spike Concentration	Spike Recovery (%)		Recovery Limits (%)		RPDs (%)	
						LCS	DCS	Low	High	Value	Control Limit
EA/ED: Physical and Aggregate Properties (QCLot: 3900849)											
EA025: Suspended Solids (SS)	----	2	mg/L	<2	10 mg/L	95.5	----	92	108	----	----
EP: Aggregate Organics (QCLot: 3900279)											
EP030: Biochemical Oxygen Demand	----	2	mg/L	----	198 mg/L	101	----	81	113	----	----

Matrix Spike (MS) and Matrix Spike Duplicate (MSD) Report

- No Matrix Spike (MS) or Matrix Spike Duplicate (MSD) Results are required to be reported.



Analytical Results

Sub-Matrix: WATER

			Compound	EA025: Suspended Solids (SS)	EP030: Biochemical Oxygen Demand		
			LOR Unit	2 mg/L	2 mg/L		
Client sample ID	Client sampling date / time	Laboratory sample ID		EA/ED: Physical and Aggregate Properties	EP: Aggregate Organics		
MP3-1	[17-APR-2015]	HK1512737-001		42	6		
MP3-2	[17-APR-2015]	HK1512737-002		44	6		
MP4-1	[17-APR-2015]	HK1512737-003		20	4		
MP4-2	[17-APR-2015]	HK1512737-004		20	4		
MP5-1	[17-APR-2015]	HK1512737-005		43	8		
MP5-2	[17-APR-2015]	HK1512737-006		44	6		
MP6-1	[17-APR-2015]	HK1512737-007		34	6		
MP6-2	[17-APR-2015]	HK1512737-008		35	6		



Laboratory Duplicate (DUP) Report

Matrix: WATER				Laboratory Duplicate (DUP) Report				
Laboratory sample ID	Client sample ID	Method: Compound	CAS Number	LOR	Unit	Original Result	Duplicate Result	RPD (%)
EA/ED: Physical and Aggregate Properties (QC Lot: 3906468)								
HK1512714-001	Anonymous	EA025: Suspended Solids (SS)	----	2	mg/L	8	8	0.0
HK1512737-005	MP5-1	EA025: Suspended Solids (SS)	----	2	mg/L	43	43	0.0

Method Blank (MB), Laboratory Control Spike (LCS) and Laboratory Control Spike Duplicate (DCS) Report

Matrix: WATER				Method Blank (MB) Report		Laboratory Control Spike (LCS) and Laboratory Control Spike Duplicate (DCS) Report					
Method: Compound	CAS Number	LOR	Unit	Result	Spike Concentration	Spike Recovery (%)		Recovery Limits (%)		RPDs (%)	
						LCS	DCS	Low	High	Value	Control Limit
EA/ED: Physical and Aggregate Properties (QCLot: 3906468)											
EA025: Suspended Solids (SS)	----	2	mg/L	<2	10 mg/L	101	----	92	108	----	----
EP: Aggregate Organics (QCLot: 3907487)											
EP030: Biochemical Oxygen Demand	----	2	mg/L	----	198 mg/L	88.9	----	81	113	----	----
EP: Aggregate Organics (QCLot: 3907488)											
EP030: Biochemical Oxygen Demand	----	2	mg/L	----	198 mg/L	86.7	----	81	113	----	----

Matrix Spike (MS) and Matrix Spike Duplicate (MSD) Report

- No Matrix Spike (MS) or Matrix Spike Duplicate (MSD) Results are required to be reported.



Analytical Results

Sub-Matrix: WATER

			Compound	EA025: Suspended Solids (SS)	EP030: Biochemical Oxygen Demand		
			LOR Unit	2 mg/L	2 mg/L		
Client sample ID	Client sampling date / time	Laboratory sample ID		EA/ED: Physical and Aggregate Properties	EP: Aggregate Organics		
MP3-1	[20-APR-2015]	HK1512915-001		44	7		
MP3-2	[20-APR-2015]	HK1512915-002		41	7		
MP4-1	[20-APR-2015]	HK1512915-003		23	5		
MP4-2	[20-APR-2015]	HK1512915-004		24	5		
MP5-1	[20-APR-2015]	HK1512915-005		38	7		
MP5-2	[20-APR-2015]	HK1512915-006		40	7		
MP6-1	[20-APR-2015]	HK1512915-007		33	7		
MP6-2	[20-APR-2015]	HK1512915-008		34	7		



Laboratory Duplicate (DUP) Report

Matrix: WATER

				Laboratory Duplicate (DUP) Report				
Laboratory sample ID	Client sample ID	Method: Compound	CAS Number	LOR	Unit	Original Result	Duplicate Result	RPD (%)
EA/ED: Physical and Aggregate Properties (QC Lot: 3908349)								
HK1512912-001	Anonymous	EA025: Suspended Solids (SS)	----	2	mg/L	<2	<2	0.0
HK1512915-007	MP6-1	EA025: Suspended Solids (SS)	----	2	mg/L	33	34	0.0

Method Blank (MB), Laboratory Control Spike (LCS) and Laboratory Control Spike Duplicate (DCS) Report

Matrix: WATER

			Method Blank (MB) Report		Laboratory Control Spike (LCS) and Laboratory Control Spike Duplicate (DCS) Report						
Method: Compound	CAS Number	LOR	Unit	Result	Spike Concentration	Spike Recovery (%)		Recovery Limits (%)		RPDs (%)	
						LCS	DCS	Low	High	Value	Control Limit
EA/ED: Physical and Aggregate Properties (QCLot: 3908349)											
EA025: Suspended Solids (SS)	----	2	mg/L	<2	10 mg/L	107	----	92	108	----	----
EP: Aggregate Organics (QCLot: 3907493)											
EP030: Biochemical Oxygen Demand	----	2	mg/L	----	198 mg/L	89.4	----	81	113	----	----

Matrix Spike (MS) and Matrix Spike Duplicate (MSD) Report

- No Matrix Spike (MS) or Matrix Spike Duplicate (MSD) Results are required to be reported.



Analytical Results

Sub-Matrix: WATER

			Compound	EA025: Suspended Solids (SS)	EP030: Biochemical Oxygen Demand		
			LOR Unit	2 mg/L	2 mg/L		
Client sample ID	Client sampling date / time	Laboratory sample ID		EA/ED: Physical and Aggregate Properties	EP: Aggregate Organics		
MP3-1	[22-APR-2015]	HK1513187-001		53	5		
MP3-2	[22-APR-2015]	HK1513187-002		50	5		
MP4-1	[22-APR-2015]	HK1513187-003		27	4		
MP4-2	[22-APR-2015]	HK1513187-004		27	4		
MP5-1	[22-APR-2015]	HK1513187-005		46	5		
MP5-2	[22-APR-2015]	HK1513187-006		45	5		
MP6-1	[22-APR-2015]	HK1513187-007		40	5		
MP6-2	[22-APR-2015]	HK1513187-008		38	5		



Laboratory Duplicate (DUP) Report

Matrix: WATER				Laboratory Duplicate (DUP) Report				
Laboratory sample ID	Client sample ID	Method: Compound	CAS Number	LOR	Unit	Original Result	Duplicate Result	RPD (%)
EA/ED: Physical and Aggregate Properties (QC Lot: 3909933)								
HK1513178-001	Anonymous	EA025: Suspended Solids (SS)	----	2	mg/L	80	81	1.2
HK1513187-008	MP6-2	EA025: Suspended Solids (SS)	----	2	mg/L	38	38	0.0

Method Blank (MB), Laboratory Control Spike (LCS) and Laboratory Control Spike Duplicate (DCS) Report

Matrix: WATER				Method Blank (MB) Report		Laboratory Control Spike (LCS) and Laboratory Control Spike Duplicate (DCS) Report					
Method: Compound	CAS Number	LOR	Unit	Result	Spike Concentration	Spike Recovery (%)		Recovery Limits (%)		RPDs (%)	
						LCS	DCS	Low	High	Value	Control Limit
EA/ED: Physical and Aggregate Properties (QCLot: 3909933)											
EA025: Suspended Solids (SS)	----	2	mg/L	<2	10 mg/L	94.5	----	92	108	----	----
EP: Aggregate Organics (QCLot: 3910046)											
EP030: Biochemical Oxygen Demand	----	2	mg/L	----	198 mg/L	86.1	----	81	113	----	----

Matrix Spike (MS) and Matrix Spike Duplicate (MSD) Report

- No Matrix Spike (MS) or Matrix Spike Duplicate (MSD) Results are required to be reported.



Analytical Results

Sub-Matrix: WATER

			Compound	EA025: Suspended Solids (SS)	EP030: Biochemical Oxygen Demand		
			LOR Unit	2 mg/L	2 mg/L		
Client sample ID	Client sampling date / time	Laboratory sample ID		EA/ED: Physical and Aggregate Properties	EP: Aggregate Organics		
MP3-1	[24-APR-2015]	HK1513612-001		44	3		
MP3-2	[24-APR-2015]	HK1513612-002		43	4		
MP4-1	[24-APR-2015]	HK1513612-003		27	4		
MP4-2	[24-APR-2015]	HK1513612-004		28	4		
MP5-1	[24-APR-2015]	HK1513612-005		17	<2		
MP5-2	[24-APR-2015]	HK1513612-006		16	<2		
MP6-1	[24-APR-2015]	HK1513612-007		29	3		
MP6-2	[24-APR-2015]	HK1513612-008		30	4		



Laboratory Duplicate (DUP) Report

Matrix: WATER				Laboratory Duplicate (DUP) Report				
Laboratory sample ID	Client sample ID	Method: Compound	CAS Number	LOR	Unit	Original Result	Duplicate Result	RPD (%)
EA/ED: Physical and Aggregate Properties (QC Lot: 3913408)								
HK1513571-001	Anonymous	EA025: Suspended Solids (SS)	----	2	mg/L	<2	<2	0.0
HK1513612-001	MP3-1	EA025: Suspended Solids (SS)	----	2	mg/L	44	46	4.1

Method Blank (MB), Laboratory Control Spike (LCS) and Laboratory Control Spike Duplicate (DCS) Report

Matrix: WATER				Method Blank (MB) Report		Laboratory Control Spike (LCS) and Laboratory Control Spike Duplicate (DCS) Report					
Method: Compound	CAS Number	LOR	Unit	Result	Spike Concentration	Spike Recovery (%)		Recovery Limits (%)		RPDs (%)	
						LCS	DCS	Low	High	Value	Control Limit
EA/ED: Physical and Aggregate Properties (QCLot: 3913408)											
EA025: Suspended Solids (SS)	----	2	mg/L	<2	10 mg/L	106	----	92	108	----	----
EP: Aggregate Organics (QCLot: 3914095)											
EP030: Biochemical Oxygen Demand	----	2	mg/L	----	198 mg/L	87.4	----	81	113	----	----

Matrix Spike (MS) and Matrix Spike Duplicate (MSD) Report

- No Matrix Spike (MS) or Matrix Spike Duplicate (MSD) Results are required to be reported.



Analytical Results

Sub-Matrix: WATER

			Compound	EA025: Suspended Solids (SS)	EP030: Biochemical Oxygen Demand		
			LOR Unit	2 mg/L	2 mg/L		
Client sample ID	Client sampling date / time	Laboratory sample ID		EA/ED: Physical and Aggregate Properties	EP: Aggregate Organics		
MP3-1	[27-APR-2015]	HK1513803-001		87	7		
MP3-2	[27-APR-2015]	HK1513803-002		84	7		
MP4-1	[27-APR-2015]	HK1513803-003		18	3		
MP4-2	[27-APR-2015]	HK1513803-004		33	5		
MP5-1	[27-APR-2015]	HK1513803-005		44	4		
MP5-2	[27-APR-2015]	HK1513803-006		43	4		
MP6-1	[27-APR-2015]	HK1513803-007		40	4		
MP6-2	[27-APR-2015]	HK1513803-008		38	4		



Laboratory Duplicate (DUP) Report

Matrix: WATER				Laboratory Duplicate (DUP) Report				
Laboratory sample ID	Client sample ID	Method: Compound	CAS Number	LOR	Unit	Original Result	Duplicate Result	RPD (%)
EA/ED: Physical and Aggregate Properties (QC Lot: 3917879)								
HK1513803-001	MP3-1	EA025: Suspended Solids (SS)	----	2	mg/L	87	87	0.0
HK1513923-001	Anonymous	EA025: Suspended Solids (SS)	----	2	mg/L	<2	<2	0.0

Method Blank (MB), Laboratory Control Spike (LCS) and Laboratory Control Spike Duplicate (DCS) Report

Matrix: WATER			Method Blank (MB) Report			Laboratory Control Spike (LCS) and Laboratory Control Spike Duplicate (DCS) Report					
Method: Compound	CAS Number	LOR	Unit	Result	Spike Concentration	Spike Recovery (%)		Recovery Limits (%)		RPDs (%)	
						LCS	DCS	Low	High	Value	Control Limit
EA/ED: Physical and Aggregate Properties (QCLot: 3917879)											
EA025: Suspended Solids (SS)	----	2	mg/L	<2	10 mg/L	105	----	92	108	----	----
EP: Aggregate Organics (QCLot: 3918021)											
EP030: Biochemical Oxygen Demand	----	2	mg/L	----	198 mg/L	90.8	----	81	113	----	----

Matrix Spike (MS) and Matrix Spike Duplicate (MSD) Report

- No Matrix Spike (MS) or Matrix Spike Duplicate (MSD) Results are required to be reported.



CERTIFICATE OF ANALYSIS

<i>Client</i>	: ENOVATIVE ENVIRONMENTAL SERVICE LTD	<i>Laboratory</i>	: ALS Technichem (HK) Pty Ltd	<i>Page</i>	: 1 of 3
<i>Contact</i>	: MR THOMAS WONG	<i>Contact</i>	: Fung Lim Chee, Richard	<i>Work Order</i>	: HK1514156
<i>Address</i>	: RM811, HIN PUI HOUSE, HIN KENG ESTATE, TAI WAI, N.T. HONG KONG	<i>Address</i>	: 11/F., Chung Shun Knitting Centre, 1 - 3 Wing Yip Street, Kwai Chung, N.T., Hong Kong		
<i>E-mail</i>	: Thomas.wong@eno.com.hk	<i>E-mail</i>	: Richard.Fung@alsglobal.com		
<i>Telephone</i>	: ----	<i>Telephone</i>	: +852 2610 1044		
<i>Facsimile</i>	: ----	<i>Facsimile</i>	: +852 2610 2021		
<i>Project</i>	: PROPOSED COMPREHENSIVE DEVELOPMENT AT WO SHANG WAI YUEN LONG	<i>Quote number</i>	: HK/1653/2014	<i>Date received</i>	: 29-APR-2015
<i>Order number</i>	: ----			<i>Date of issue</i>	: 11-MAY-2015
<i>C-O-C number</i>	: ----			<i>No. of samples</i>	- Received : 8
<i>Site</i>	: ----				- Analysed : 8

Report Comments

This report for ALS Technichem (HK) Pty Ltd work order reference HK1514156 supersedes any previous reports with this reference. The completion date of analysis is 04-MAY-2015. Results apply to sample(s) as submitted. All pages of this report have been checked and approved for release. When date(s) and/or time(s) are shown bracketed, these have been assumed by the laboratory for process purposes. Abbreviations: CAS number = Chemical Abstract Services number. LOR = Limit of reporting.

Specific comments for Work Order HK1514156 : Sample(s) were received in a chilled condition.
Water sample(s) analysed and reported on an as received basis.

This report may not be reproduced except with prior written approval from ALS Technichem (HK) Pty Ltd.

This document has been electronically signed by those names that appear on this report and are the authorised signatories. Electronic signing has been carried out in compliance with procedures specified in the 'Electronic Transactions Ordinance' of Hong Kong, Chapter 553, Section 6.

<i>Signatory</i>	<i>Position</i>	<i>Authorised results for:-</i>
Fung Lim Chee, Richard	General Manager	Inorganics



Analytical Results

Sub-Matrix: WATER

			Compound	EA025: Suspended Solids (SS)	EP030: Biochemical Oxygen Demand		
			LOR Unit	2 mg/L	2 mg/L		
Client sample ID	Client sampling date / time	Laboratory sample ID	EA/ED: Physical and Aggregate Properties	EP: Aggregate Organics			
MP3-1	[29-APR-2015]	HK1514156-001	59	10			
MP3-2	[29-APR-2015]	HK1514156-002	61	10			
MP4-1	[29-APR-2015]	HK1514156-003	13	<2			
MP4-2	[29-APR-2015]	HK1514156-004	14	<2			
MP5-1	[29-APR-2015]	HK1514156-005	40	6			
MP5-2	[29-APR-2015]	HK1514156-006	43	6			
MP6-1	[29-APR-2015]	HK1514156-007	39	6			
MP6-2	[29-APR-2015]	HK1514156-008	39	6			



Laboratory Duplicate (DUP) Report

Matrix: WATER				Laboratory Duplicate (DUP) Report				
Laboratory sample ID	Client sample ID	Method: Compound	CAS Number	LOR	Unit	Original Result	Duplicate Result	RPD (%)
EA/ED: Physical and Aggregate Properties (QC Lot: 3920531)								
HK1514125-001	Anonymous	EA025: Suspended Solids (SS)	----	2	mg/L	<2	<2	0.0
HK1514156-003	MP4-1	EA025: Suspended Solids (SS)	----	2	mg/L	13	13	0.0

Method Blank (MB), Laboratory Control Spike (LCS) and Laboratory Control Spike Duplicate (DCS) Report

Matrix: WATER			Method Blank (MB) Report			Laboratory Control Spike (LCS) and Laboratory Control Spike Duplicate (DCS) Report					
Method: Compound	CAS Number	LOR	Unit	Result	Spike Concentration	Spike Recovery (%)		Recovery Limits (%)		RPDs (%)	
						LCS	DCS	Low	High	Value	Control Limit
EA/ED: Physical and Aggregate Properties (QCLot: 3920531)											
EA025: Suspended Solids (SS)	----	2	mg/L	<2	10 mg/L	105	----	92	108	----	----
EP: Aggregate Organics (QCLot: 3918022)											
EP030: Biochemical Oxygen Demand	----	2	mg/L	----	198 mg/L	88.5	----	81	113	----	----

Matrix Spike (MS) and Matrix Spike Duplicate (MSD) Report

- No Matrix Spike (MS) or Matrix Spike Duplicate (MSD) Results are required to be reported.



Analytical Results

Sub-Matrix: WATER

			Compound	EA025: Suspended Solids (SS)	EP030: Biochemical Oxygen Demand		
			LOR Unit	2 mg/L	2 mg/L		
Client sample ID	Client sampling date / time	Laboratory sample ID		EA/ED: Physical and Aggregate Properties	EP: Aggregate Organics		
MP3-1	[30-APR-2015]	HK1514330-001		37	6		
MP3-2	[30-APR-2015]	HK1514330-002		39	6		
MP4-1	[30-APR-2015]	HK1514330-003		20	3		
MP4-2	[30-APR-2015]	HK1514330-004		21	2		
MP5-1	[30-APR-2015]	HK1514330-005		37	5		
MP5-2	[30-APR-2015]	HK1514330-006		38	4		
MP6-1	[30-APR-2015]	HK1514330-007		31	5		
MP6-2	[30-APR-2015]	HK1514330-008		33	4		



Laboratory Duplicate (DUP) Report

Matrix: WATER				Laboratory Duplicate (DUP) Report				
Laboratory sample ID	Client sample ID	Method: Compound	CAS Number	LOR	Unit	Original Result	Duplicate Result	RPD (%)
EA/ED: Physical and Aggregate Properties (QC Lot: 3922151)								
HK1514292-001	Anonymous	EA025: Suspended Solids (SS)	----	2	mg/L	<2	<2	0.0
HK1514363-001	Anonymous	EA025: Suspended Solids (SS)	----	2	mg/L	5	4	0.0

Method Blank (MB), Laboratory Control Spike (LCS) and Laboratory Control Spike Duplicate (DCS) Report

Matrix: WATER			Method Blank (MB) Report			Laboratory Control Spike (LCS) and Laboratory Control Spike Duplicate (DCS) Report					
Method: Compound	CAS Number	LOR	Unit	Result	Spike Concentration	Spike Recovery (%)		Recovery Limits (%)		RPDs (%)	
						LCS	DCS	Low	High	Value	Control Limit
EA/ED: Physical and Aggregate Properties (QCLot: 3922151)											
EA025: Suspended Solids (SS)	----	2	mg/L	<2	10 mg/L	106	----	92	108	----	----
EP: Aggregate Organics (QCLot: 3921134)											
EP030: Biochemical Oxygen Demand	----	2	mg/L	----	198 mg/L	86.8	----	81	113	----	----

Matrix Spike (MS) and Matrix Spike Duplicate (MSD) Report

- No Matrix Spike (MS) or Matrix Spike Duplicate (MSD) Results are required to be reported.