

Appendix F. Graphical Plots of the Monitoring Results

Air Quality

1-hour TSP Level at ASR1

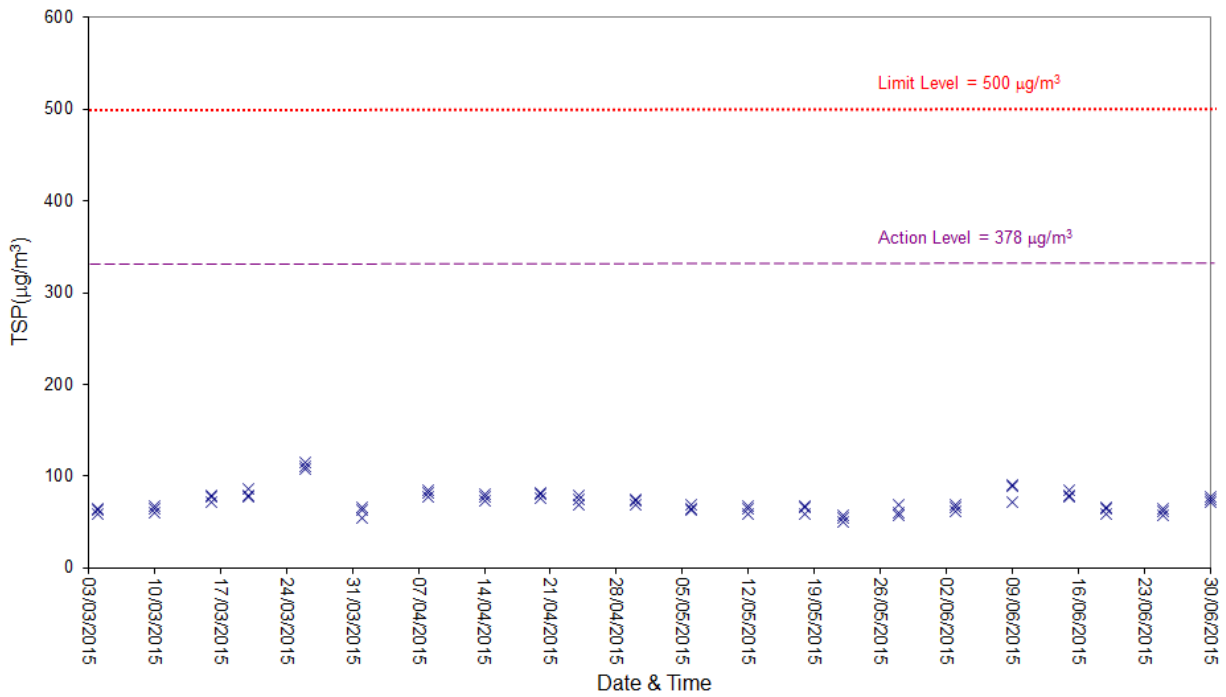

1-hour TSP Level at ASR2A

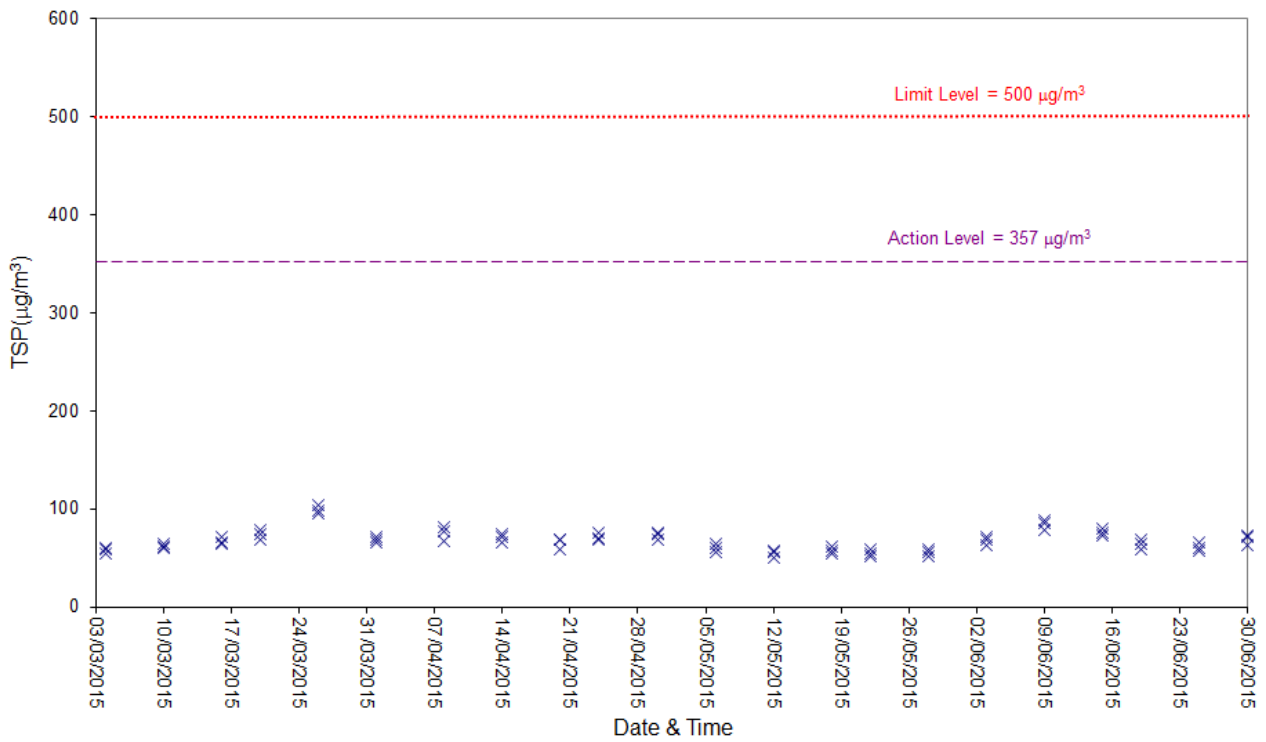

Air Quality

1-hour TSP Level at ASR3

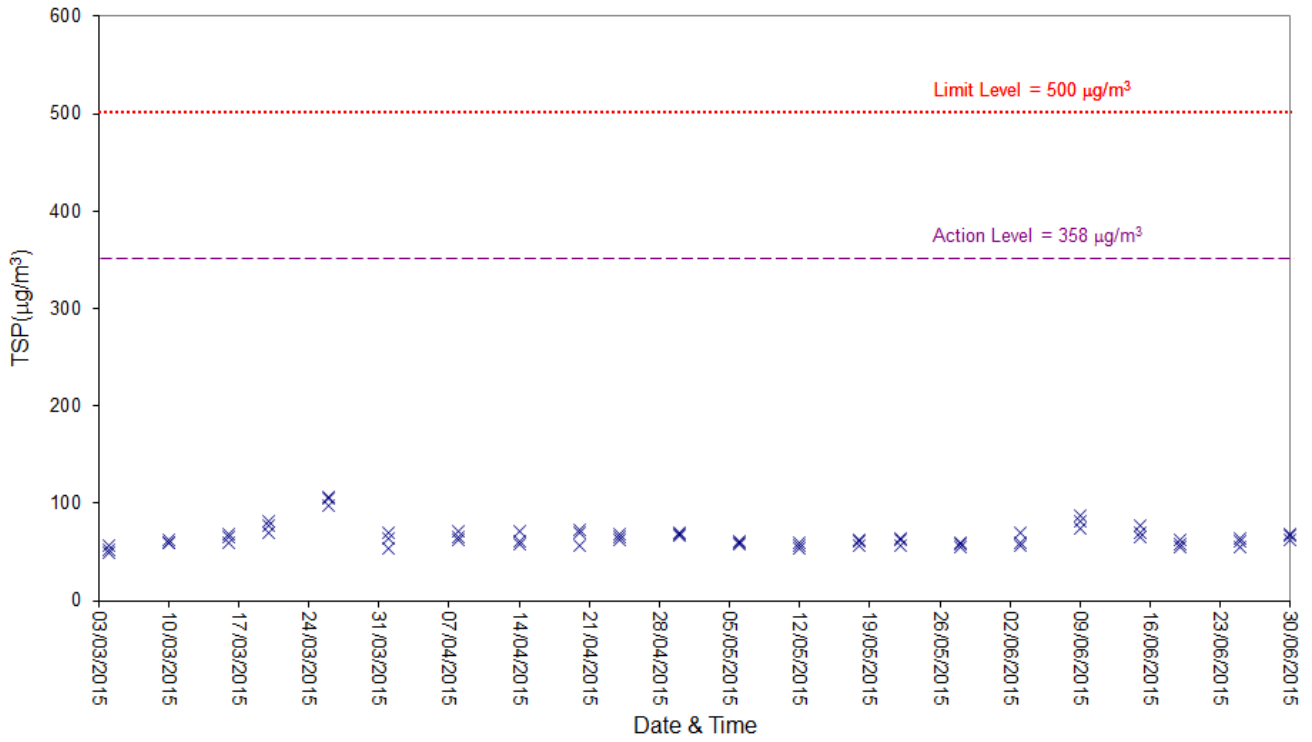

1-hour TSP Level at ASR4

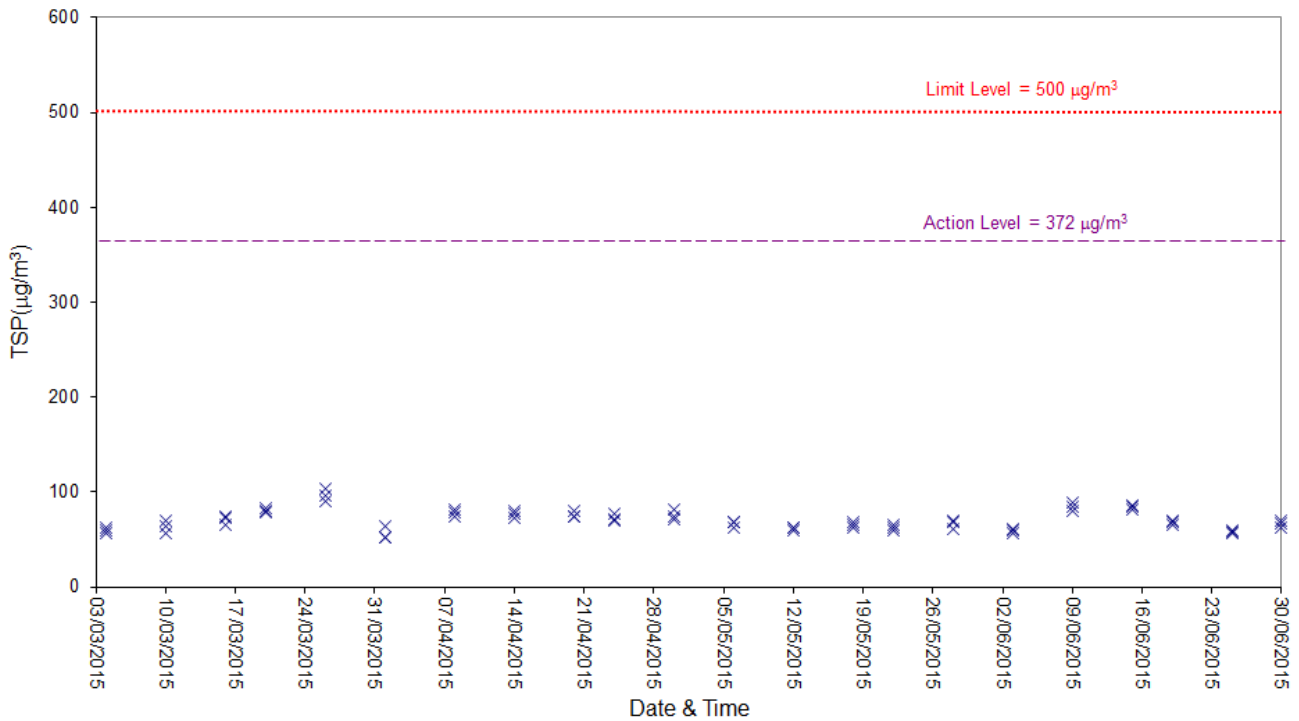

Air Quality

24-hour TSP Level at ASR1

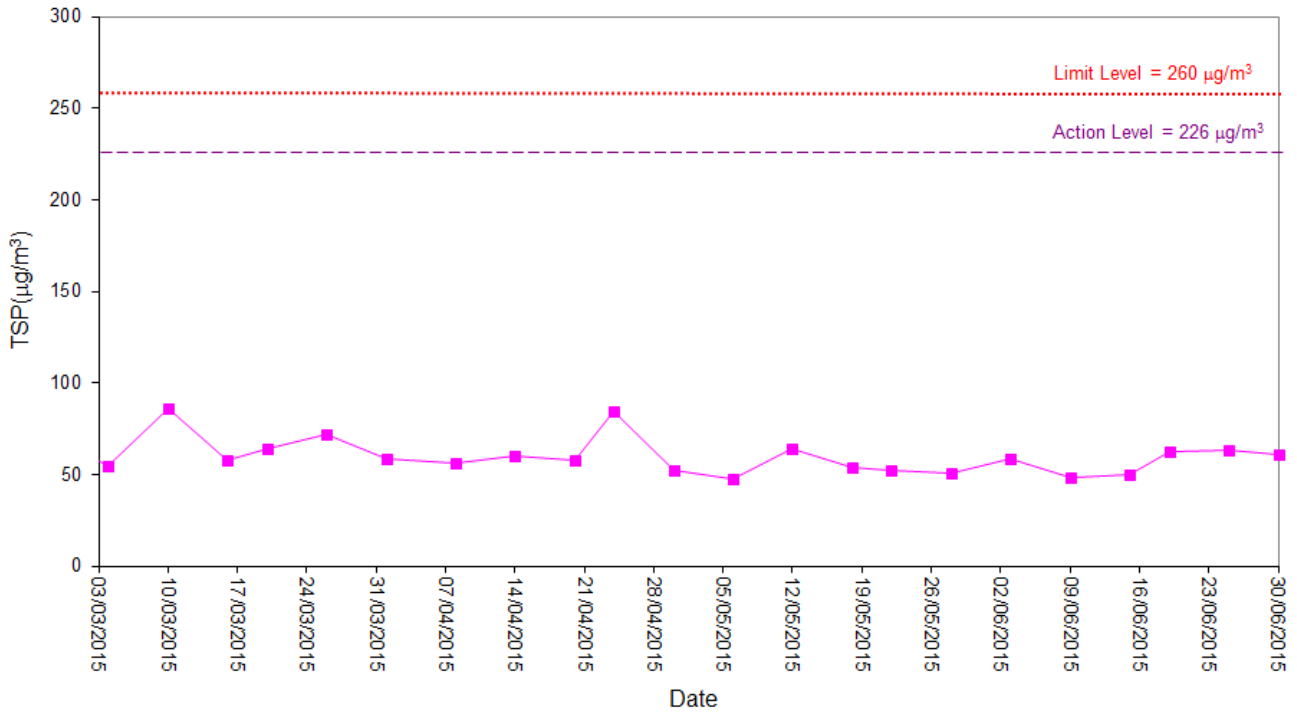

24-hour TSP Level at ASR2A

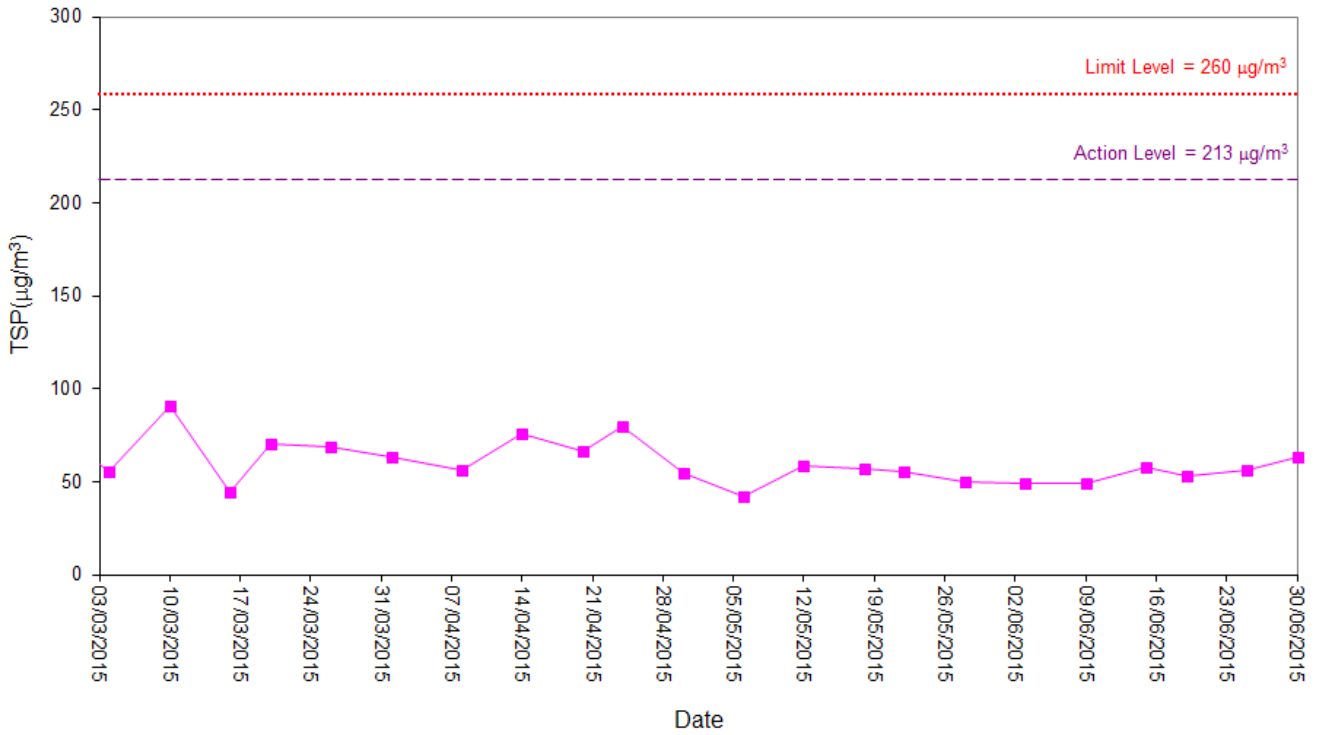

Air Quality

24-hour TSP Level at ASR3

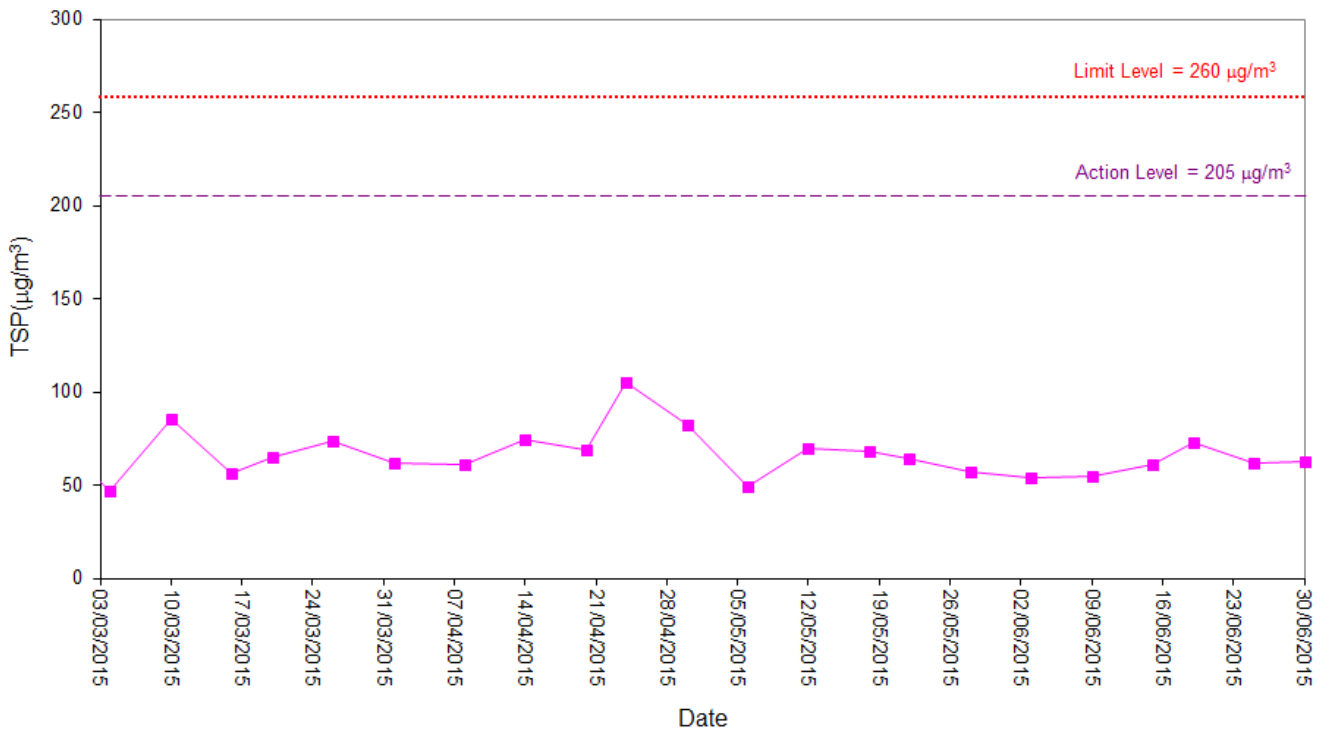

24-hour TSP Level at ASR4

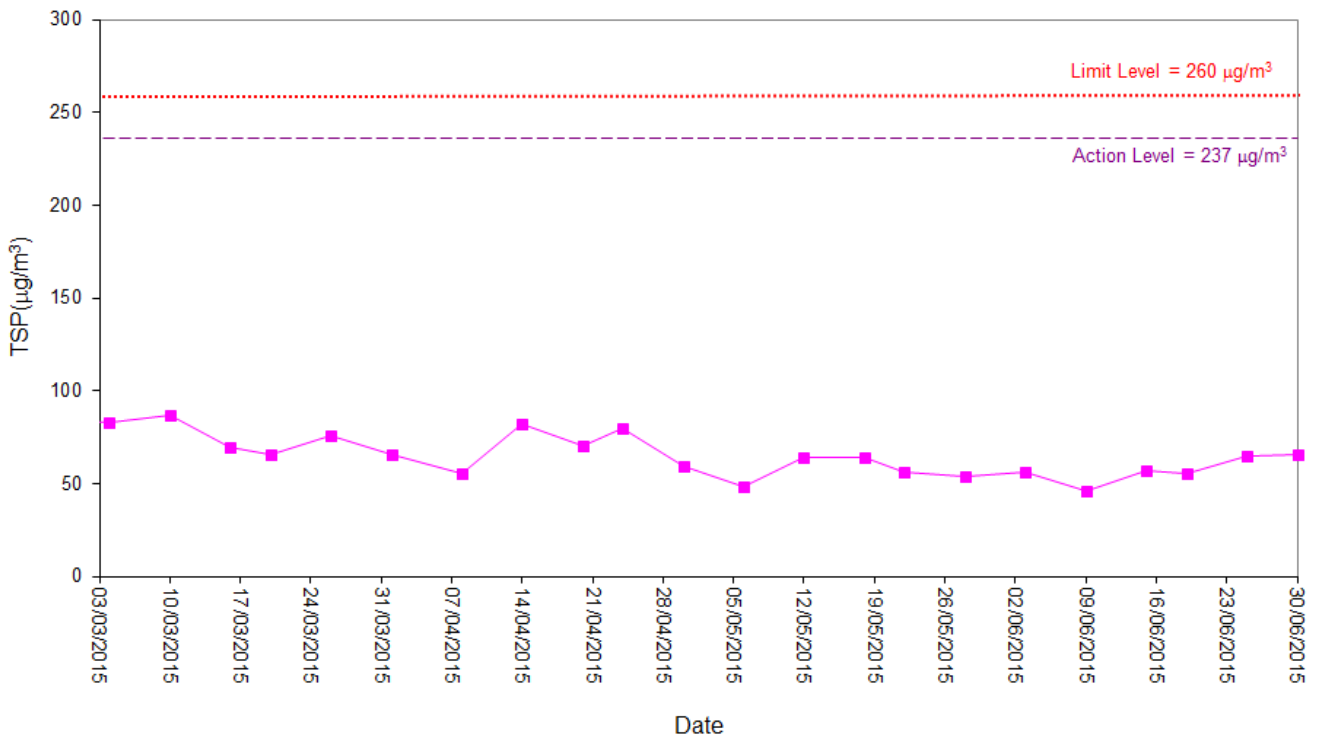

Noise

Noise Level for 30 min, dB(A), at NSR1

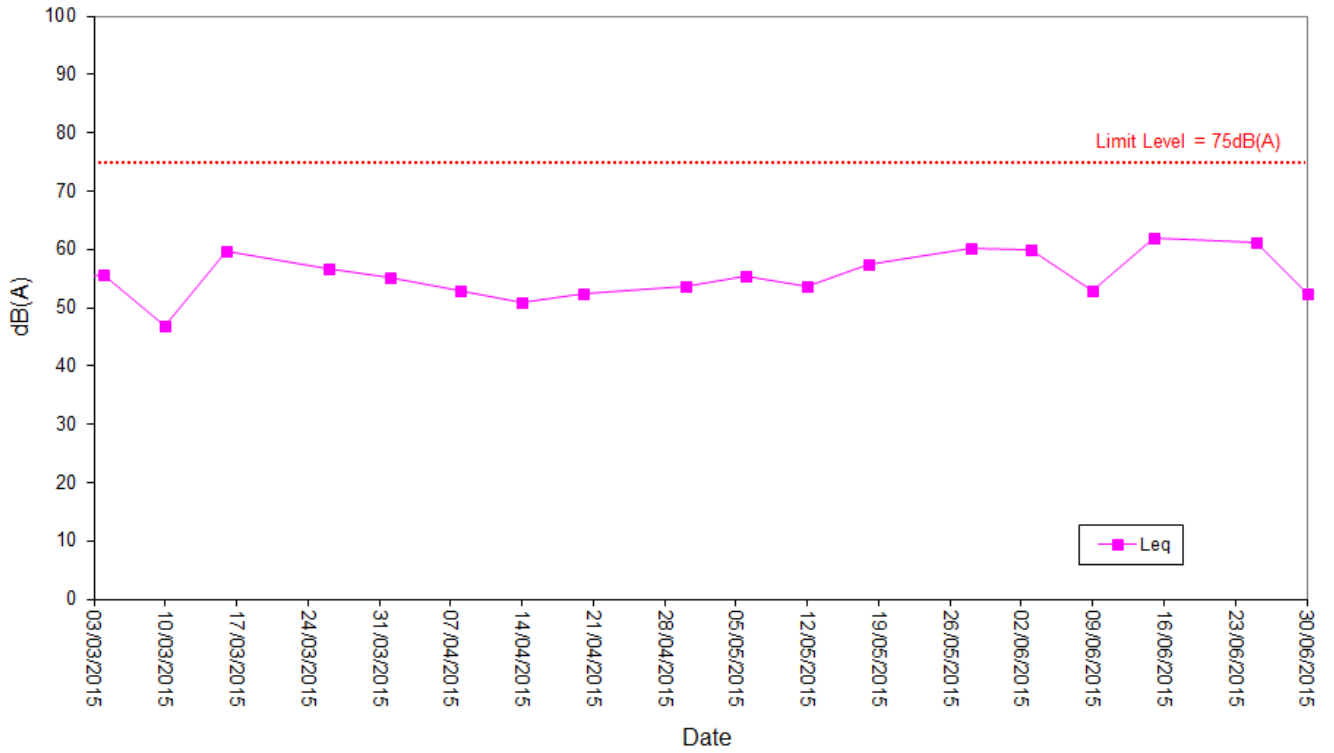

Noise Level for 30 min, dB(A), at NSR3

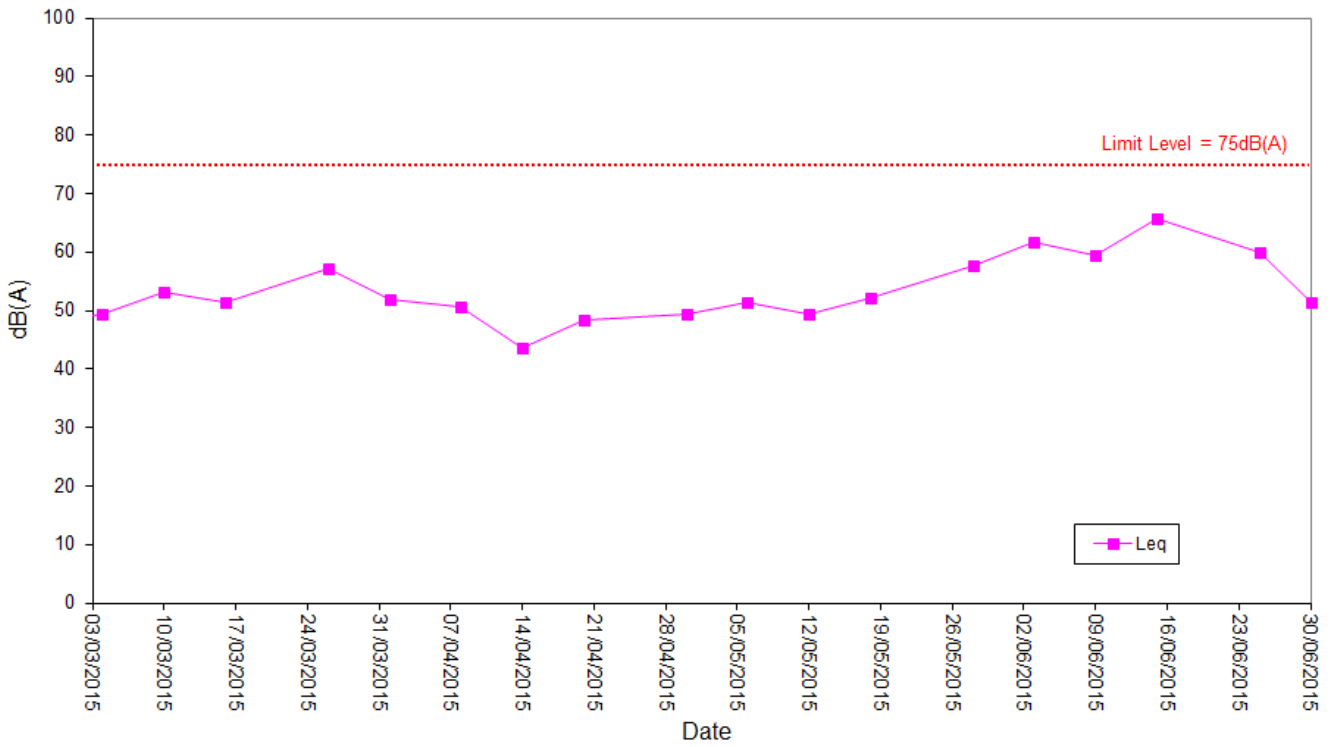

Noise

Noise Level for 30 min, dB(A), at NSR5

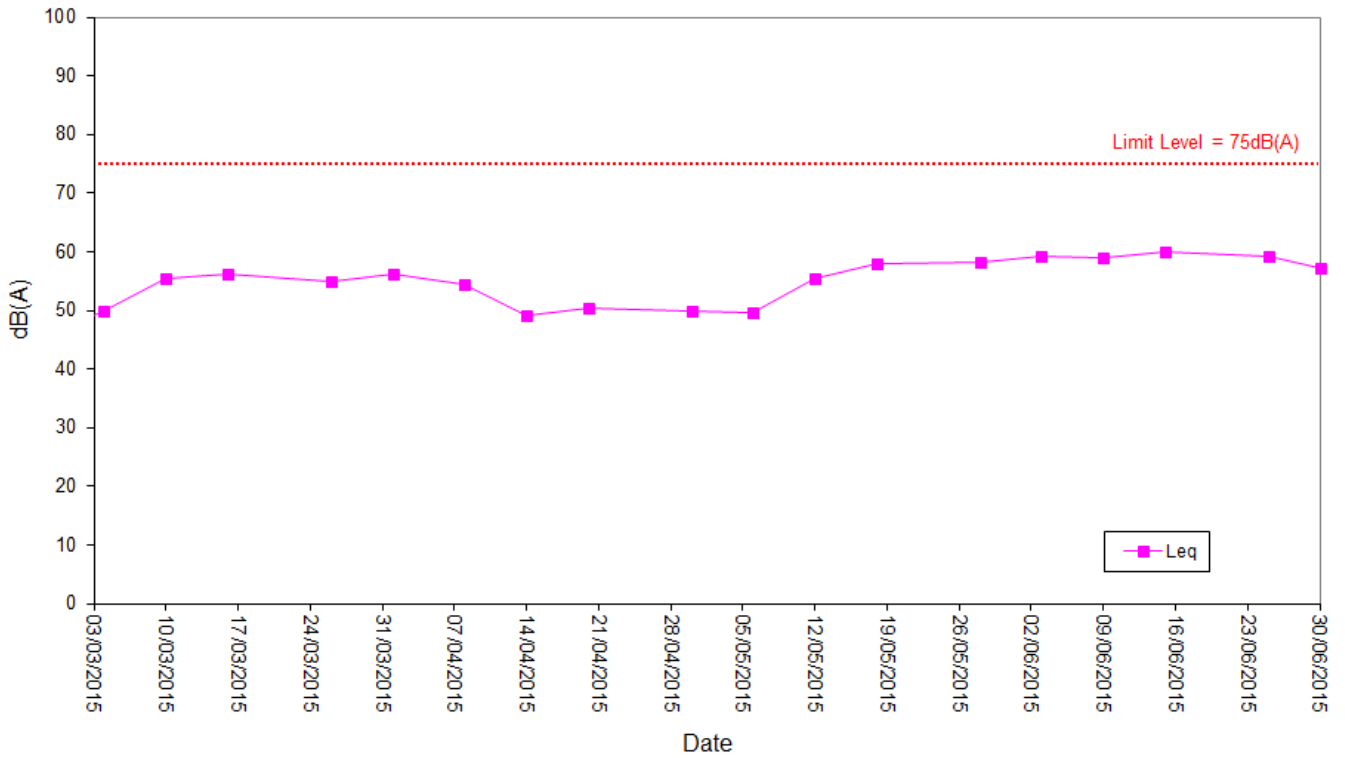

Noise Level for 30 min, dB(A), at NSR7

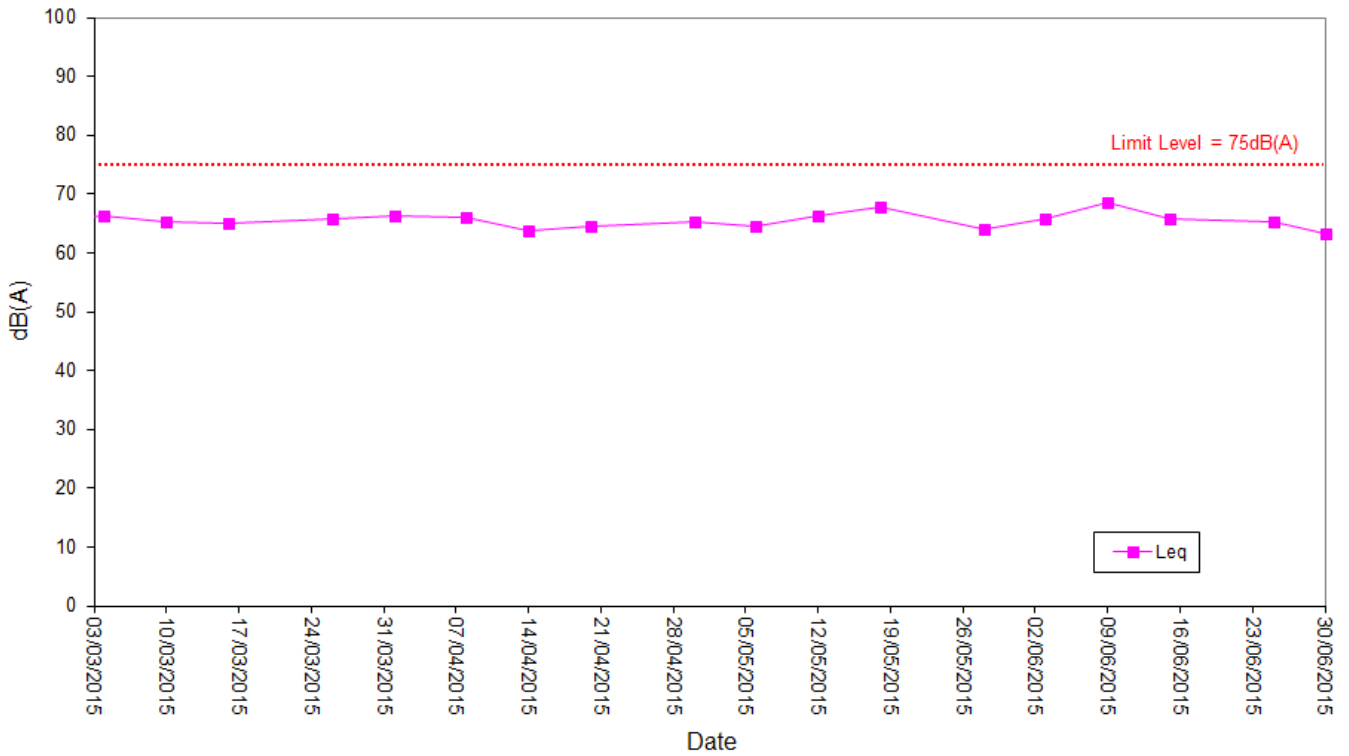

Water Quality

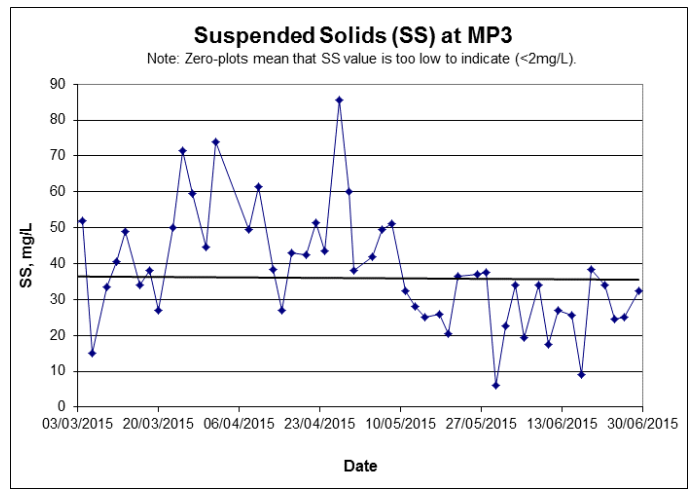
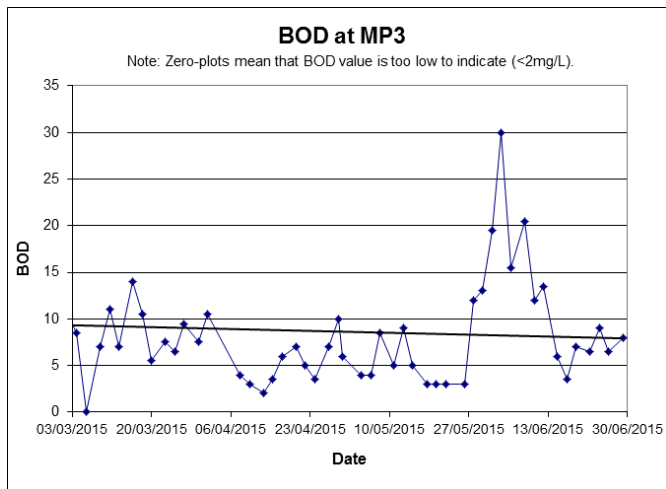
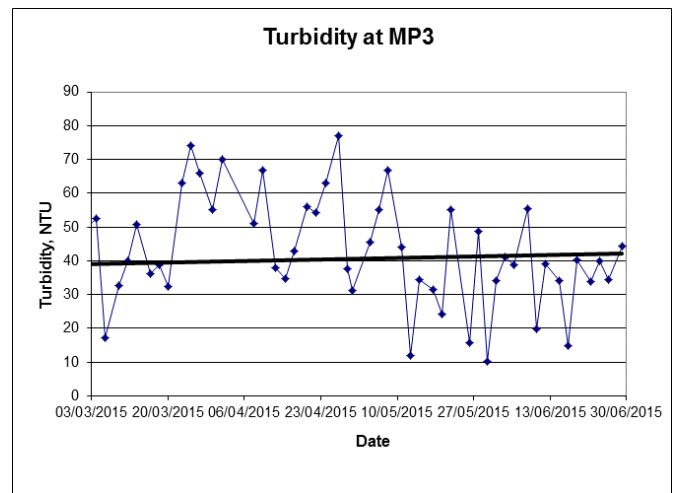
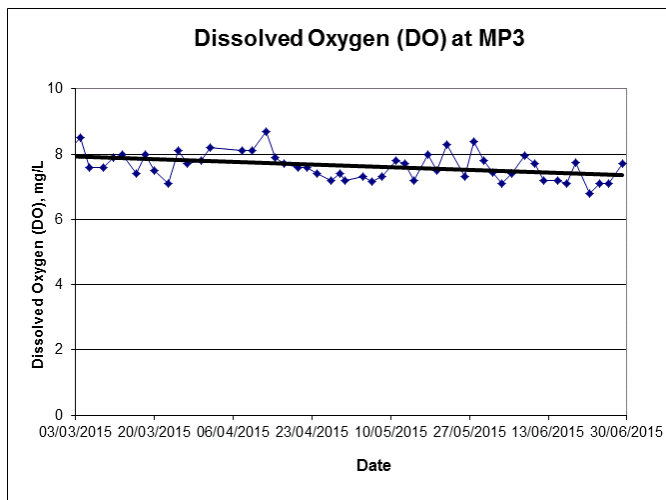
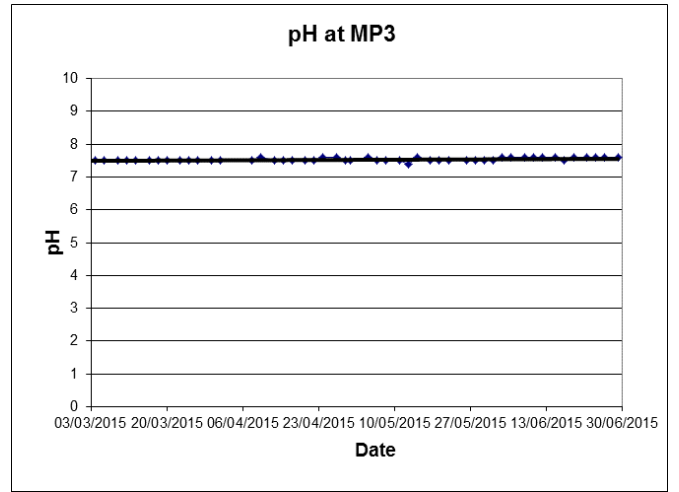
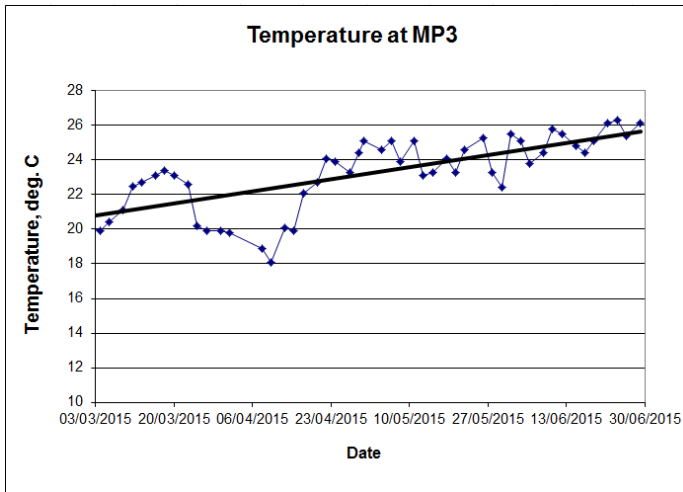

Water Quality

Temperature at MP4

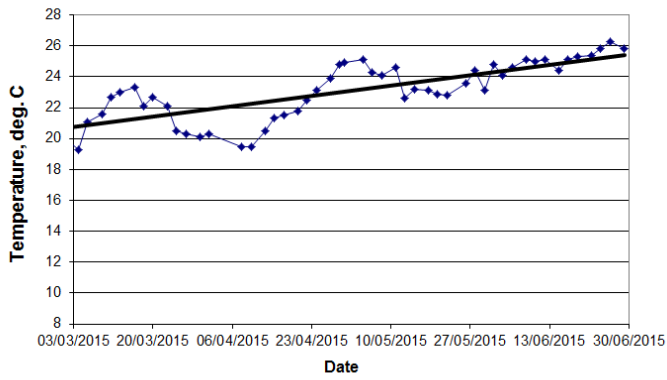

pH at MP4

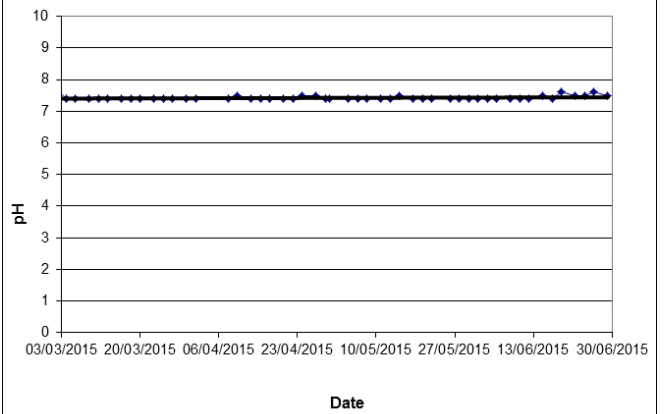

Dissolved Oxygen (DO) at MP4

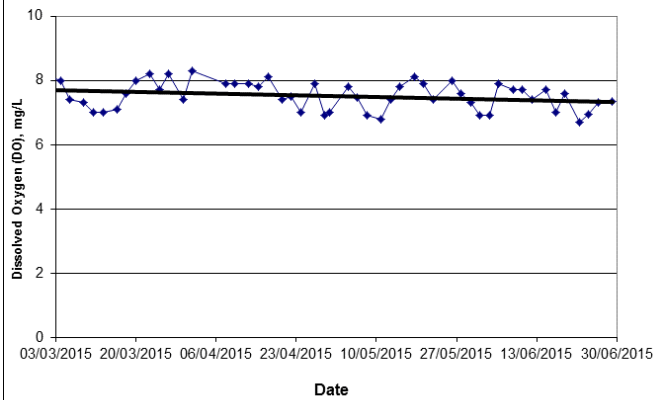

Turbidity at MP4

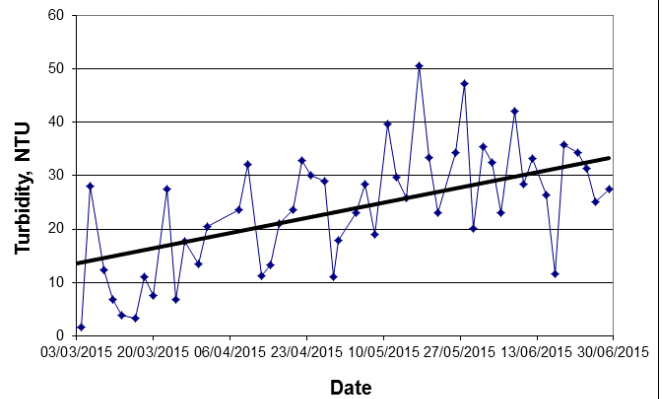

BOD at MP4

Note: Zero-plots mean that BOD value is too low to indicate (<2mg/L).

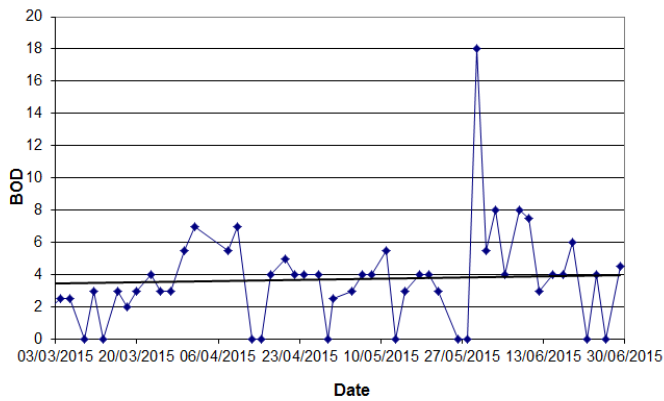

Suspended Solids (SS) at MP4

Note: Zero-plots mean that SS value is too low to indicate (<2mg/L).

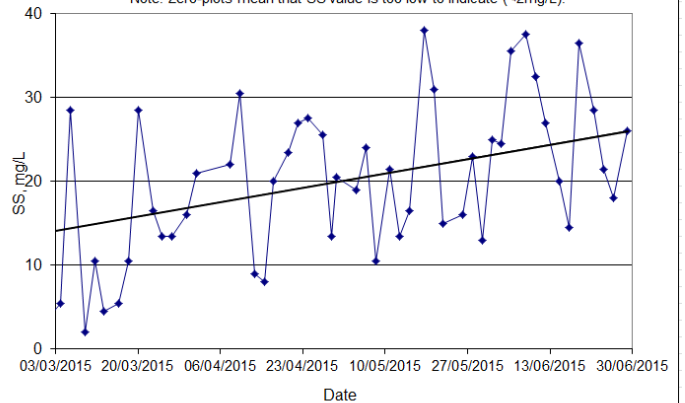

Water Quality

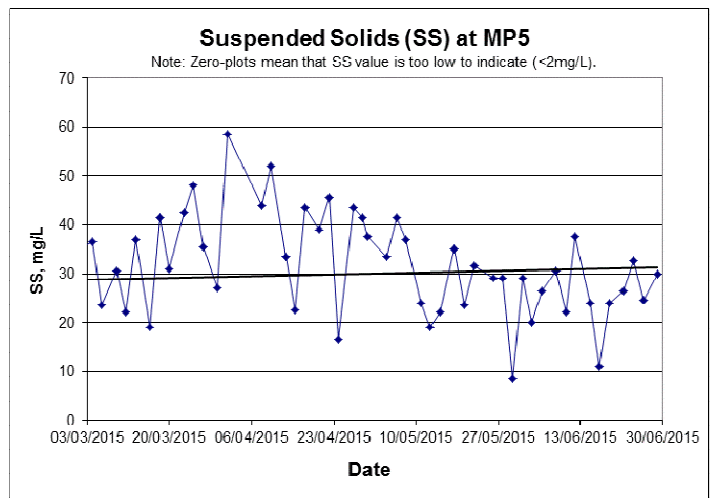
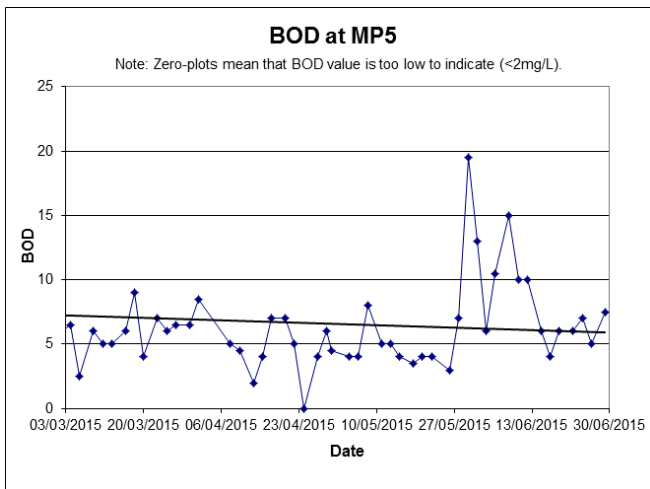
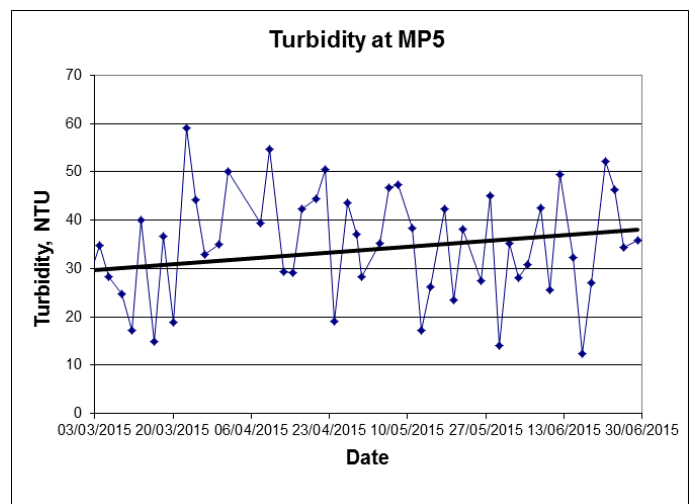
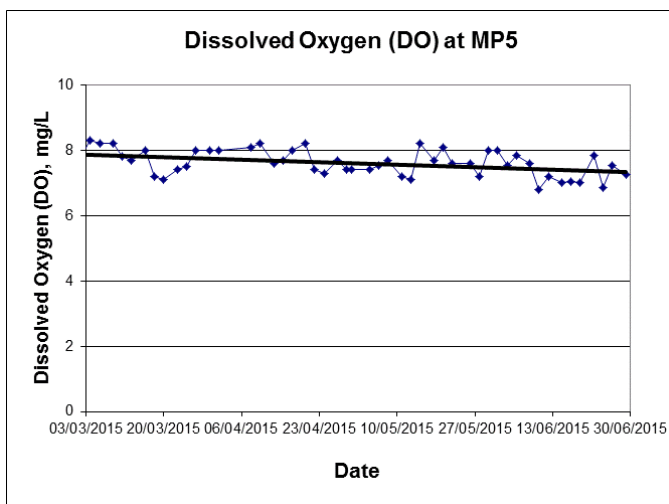
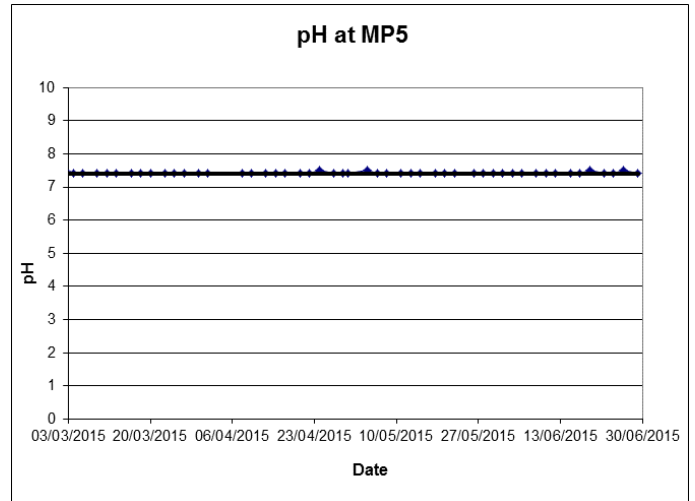
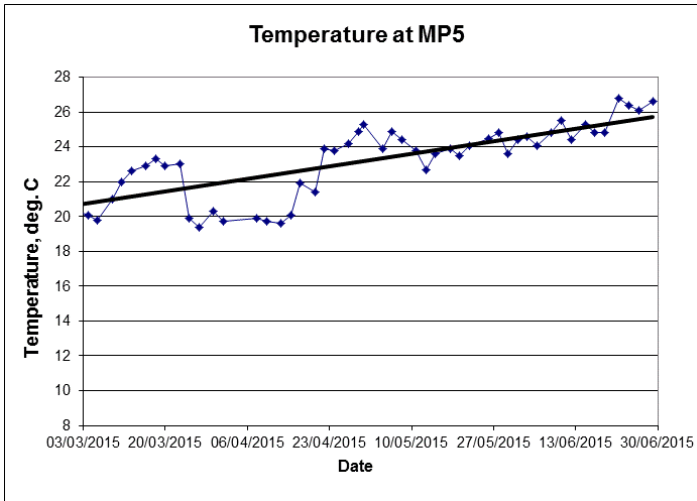

Water Quality

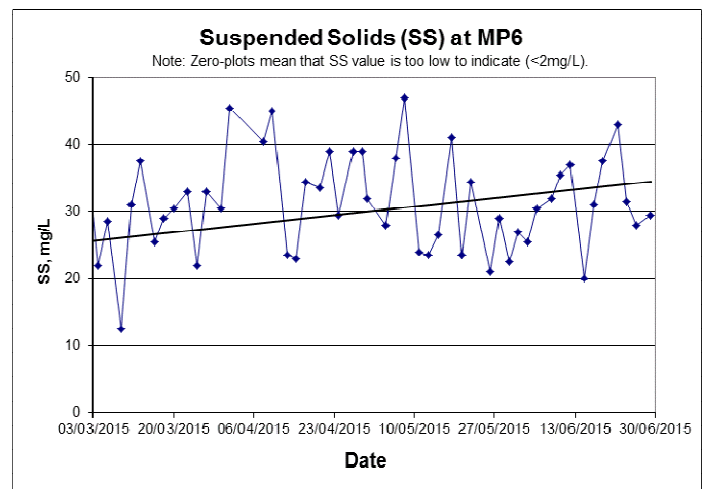
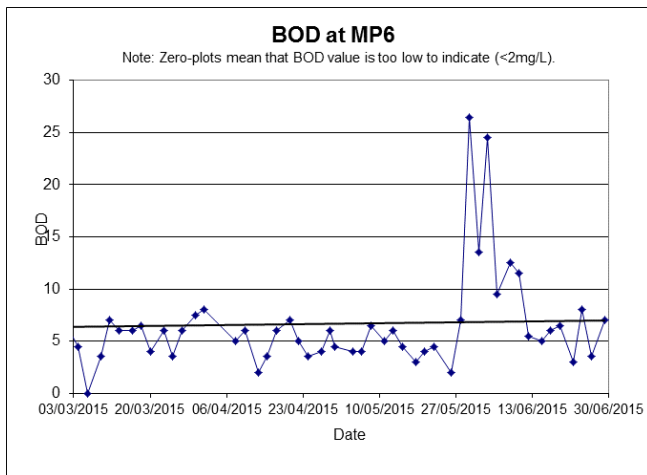
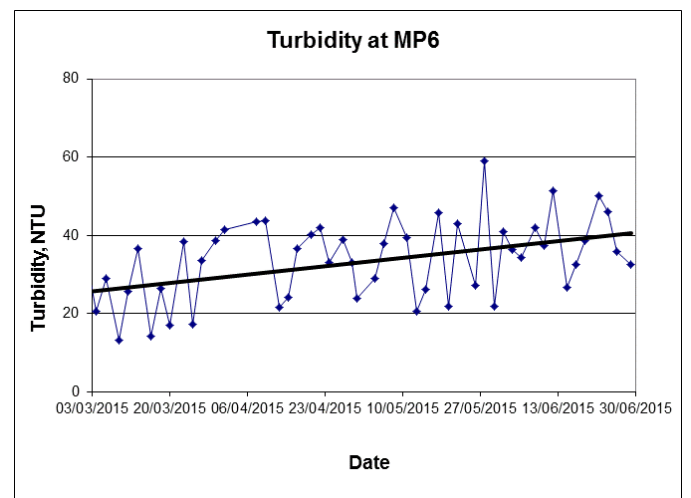
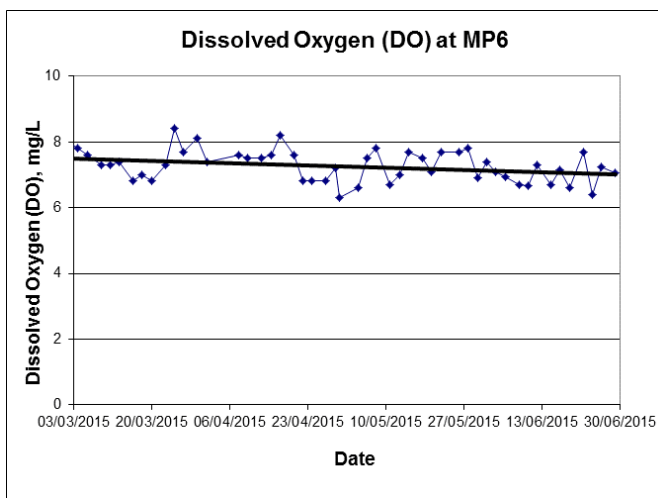
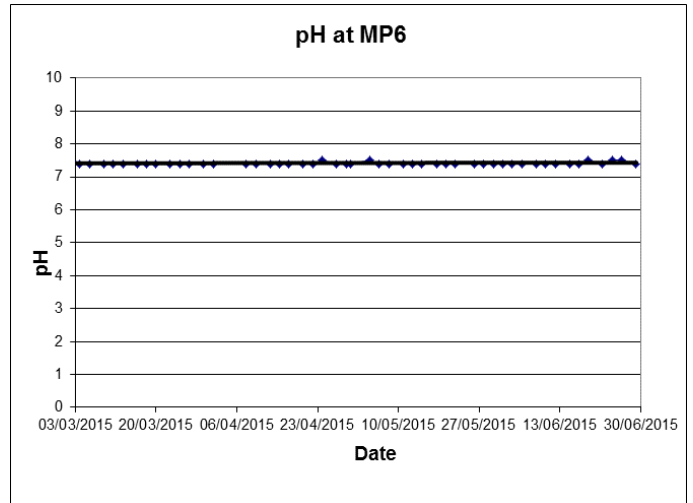
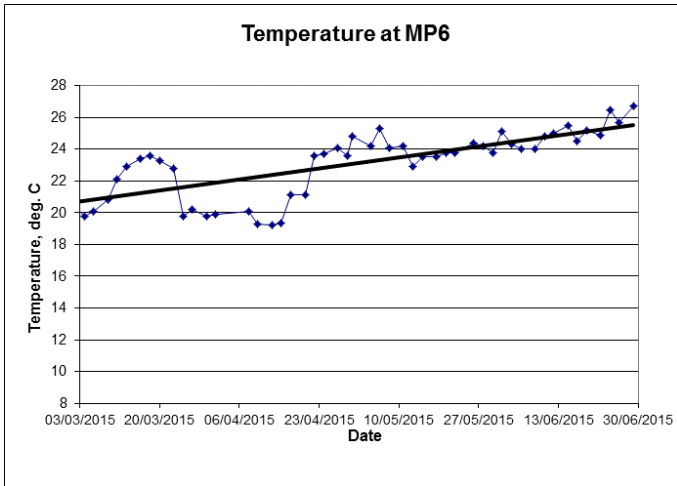



CERTIFICATE OF ANALYSIS

<i>Client</i>	: ENOVATIVE ENVIRONMENTAL SERVICE LTD	<i>Laboratory</i>	: ALS Technichem (HK) Pty Ltd	<i>Page</i>	: 1 of 3
<i>Contact</i>	: MR THOMAS WONG	<i>Contact</i>	: Fung Lim Chee, Richard	<i>Work Order</i>	: HK1518270
<i>Address</i>	: RM811, HIN PUI HOUSE, HIN KENG ESTATE, TAI WAI, N.T. HONG KONG	<i>Address</i>	: 11/F., Chung Shun Knitting Centre, 1 - 3 Wing Yip Street, Kwai Chung, N.T., Hong Kong		
<i>E-mail</i>	: Thomas.wong@eno.com.hk	<i>E-mail</i>	: Richard.Fung@alsglobal.com		
<i>Telephone</i>	: ----	<i>Telephone</i>	: +852 2610 1044		
<i>Facsimile</i>	: ----	<i>Facsimile</i>	: +852 2610 2021		
<i>Project</i>	: PROPOSED COMPREHENSIVE DEVELOPMENT AT WO SHANG WAI YUEN LONG	<i>Quote number</i>	: HK/1653/2014	<i>Date received</i>	: 01-JUN-2015
<i>Order number</i>	: ----			<i>Date of issue</i>	: 10-JUN-2015
<i>C-O-C number</i>	: ----			<i>No. of samples</i>	- Received : 8
<i>Site</i>	: ----				- Analysed : 8

Report Comments

This report for ALS Technichem (HK) Pty Ltd work order reference HK1518270 supersedes any previous reports with this reference. The completion date of analysis is 08-JUN-2015. Results apply to sample(s) as submitted. All pages of this report have been checked and approved for release. When date(s) and/or time(s) are shown bracketed, these have been assumed by the laboratory for process purposes. Abbreviations: CAS number = Chemical Abstract Services number. LOR = Limit of reporting.

Specific comments for Work Order HK1518270 :
Sample(s) were received in a chilled condition.
Water sample(s) analysed and reported on an as received basis.

This report may not be reproduced except with prior written approval from ALS Technichem (HK) Pty Ltd.

This document has been electronically signed by those names that appear on this report and are the authorised signatories. Electronic signing has been carried out in compliance with procedures specified in the 'Electronic Transactions Ordinance' of Hong Kong, Chapter 553, Section 6.

<i>Signatory</i>	<i>Position</i>	<i>Authorised results for:</i>
Fung Lim Chee, Richard	General Manager	Inorganics



Analytical Results

Sub-Matrix: WATER

			Compound	EA025: Suspended Solids (SS)	EP030: Biochemical Oxygen Demand		
			LOR Unit	2 mg/L	2 mg/L		
Client sample ID	Client sampling date / time	Laboratory sample ID		EA/ED: Physical and Aggregate Properties	EP: Aggregate Organics		
MP3-1	[01-JUN-2015]	HK1518270-001		23	20		
MP3-2	[01-JUN-2015]	HK1518270-002		22	19		
MP4-1	[01-JUN-2015]	HK1518270-003		24	6		
MP4-2	[01-JUN-2015]	HK1518270-004		26	5		
MP5-1	[01-JUN-2015]	HK1518270-005		30	13		
MP5-2	[01-JUN-2015]	HK1518270-006		28	13		
MP6-1	[01-JUN-2015]	HK1518270-007		27	14		
MP6-2	[01-JUN-2015]	HK1518270-008		27	13		



Laboratory Duplicate (DUP) Report

Matrix: WATER				Laboratory Duplicate (DUP) Report				
Laboratory sample ID	Client sample ID	Method: Compound	CAS Number	LOR	Unit	Original Result	Duplicate Result	RPD (%)
EA/ED: Physical and Aggregate Properties (QC Lot: 3949712)								
HK1518267-008	Anonymous	EA025: Suspended Solids (SS)	----	2	mg/L	8	8	0.0
HK1518269-006	Anonymous	EA025: Suspended Solids (SS)	----	2	mg/L	8	8	0.0
EA/ED: Physical and Aggregate Properties (QC Lot: 3949713)								
HK1518270-008	MP6-2	EA025: Suspended Solids (SS)	----	2	mg/L	27	26	0.0

Method Blank (MB), Laboratory Control Spike (LCS) and Laboratory Control Spike Duplicate (DCS) Report

Matrix: WATER			Method Blank (MB) Report			Laboratory Control Spike (LCS) and Laboratory Control Spike Duplicate (DCS) Report					
Method: Compound	CAS Number	LOR	Unit	Result	Spike Concentration	Spike Recovery (%)		Recovery Limits (%)		RPDs (%)	
						LCS	DCS	Low	High	Value	Control Limit
EA/ED: Physical and Aggregate Properties (QCLot: 3949712)											
EA025: Suspended Solids (SS)	----	2	mg/L	<2	10 mg/L	103	----	92	108	----	----
EA/ED: Physical and Aggregate Properties (QCLot: 3949713)											
EA025: Suspended Solids (SS)	----	2	mg/L	<2	10 mg/L	104	----	92	108	----	----
EP: Aggregate Organics (QCLot: 3950809)											
EP030: Biochemical Oxygen Demand	----	2	mg/L	----	198 mg/L	105	----	81	113	----	----

Matrix Spike (MS) and Matrix Spike Duplicate (MSD) Report

- No Matrix Spike (MS) or Matrix Spike Duplicate (MSD) Results are required to be reported.



CERTIFICATE OF ANALYSIS

<i>Client</i>	: ENOVATIVE ENVIRONMENTAL SERVICE LTD	<i>Laboratory</i>	: ALS Technichem (HK) Pty Ltd	<i>Page</i>	: 1 of 3
<i>Contact</i>	: MR THOMAS WONG	<i>Contact</i>	: Fung Lim Chee, Richard	<i>Work Order</i>	: HK1518703
<i>Address</i>	: RM811, HIN PUI HOUSE, HIN KENG ESTATE, TAI WAI, N.T. HONG KONG	<i>Address</i>	: 11/F., Chung Shun Knitting Centre, 1 - 3 Wing Yip Street, Kwai Chung, N.T., Hong Kong		
<i>E-mail</i>	: Thomas.wong@eno.com.hk	<i>E-mail</i>	: Richard.Fung@alsglobal.com		
<i>Telephone</i>	: ----	<i>Telephone</i>	: +852 2610 1044		
<i>Facsimile</i>	: ----	<i>Facsimile</i>	: +852 2610 2021		
<i>Project</i>	: PROPOSED COMPREHENSIVE DEVELOPMENT AT WO SHANG WAI YUEN LONG	<i>Quote number</i>	: HK/1653/2014	<i>Date received</i>	: 03-JUN-2015
<i>Order number</i>	: ----			<i>Date of issue</i>	: 12-JUN-2015
<i>C-O-C number</i>	: ----			<i>No. of samples</i>	- Received : 8
<i>Site</i>	: ----				- Analysed : 8

Report Comments

This report for ALS Technichem (HK) Pty Ltd work order reference HK1518703 supersedes any previous reports with this reference. The completion date of analysis is 09-JUN-2015. Results apply to sample(s) as submitted. All pages of this report have been checked and approved for release. When date(s) and/or time(s) are shown bracketed, these have been assumed by the laboratory for process purposes. Abbreviations: CAS number = Chemical Abstract Services number. LOR = Limit of reporting.

Specific comments for Work Order HK1518703 :
Sample(s) were received in a chilled condition.
Water sample(s) analysed and reported on an as received basis.

This report may not be reproduced except with prior written approval from ALS Technichem (HK) Pty Ltd.

This document has been electronically signed by those names that appear on this report and are the authorised signatories. Electronic signing has been carried out in compliance with procedures specified in the 'Electronic Transactions Ordinance' of Hong Kong, Chapter 553, Section 6.

<i>Signatory</i>	<i>Position</i>	<i>Authorised results for:</i>
Fung Lim Chee, Richard	General Manager	Inorganics



Analytical Results

Sub-Matrix: WATER

			Compound	EA025: Suspended Solids (SS)	EP030: Biochemical Oxygen Demand		
			LOR Unit	2 mg/L	2 mg/L		
Client sample ID	Client sampling date / time	Laboratory sample ID		EA/ED: Physical and Aggregate Properties	EP: Aggregate Organics		
MP3-1	[03-JUN-2015]	HK1518703-001		34	31		
MP3-2	[03-JUN-2015]	HK1518703-002		34	29		
MP4-1	[03-JUN-2015]	HK1518703-003		25	8		
MP4-2	[03-JUN-2015]	HK1518703-004		24	8		
MP5-1	[03-JUN-2015]	HK1518703-005		18	6		
MP5-2	[03-JUN-2015]	HK1518703-006		22	6		
MP6-1	[03-JUN-2015]	HK1518703-007		25	28		
MP6-2	[03-JUN-2015]	HK1518703-008		26	21		



Laboratory Duplicate (DUP) Report

Matrix: WATER

				Laboratory Duplicate (DUP) Report				
Laboratory sample ID	Client sample ID	Method: Compound	CAS Number	LOR	Unit	Original Result	Duplicate Result	RPD (%)
EA/ED: Physical and Aggregate Properties (QC Lot: 3951879)								
HK1518649-001	Anonymous	EA025: Suspended Solids (SS)	----	2	mg/L	<2	<2	0.0
HK1518703-001	MP3-1	EA025: Suspended Solids (SS)	----	2	mg/L	34	34	0.0

Method Blank (MB), Laboratory Control Spike (LCS) and Laboratory Control Spike Duplicate (DCS) Report

Matrix: WATER

			Method Blank (MB) Report			Laboratory Control Spike (LCS) and Laboratory Control Spike Duplicate (DCS) Report					
Method: Compound	CAS Number	LOR	Unit	Result	Spike Concentration	Spike Recovery (%)		Recovery Limits (%)		RPDs (%)	
						LCS	DCS	Low	High	Value	Control Limit
EA/ED: Physical and Aggregate Properties (QCLot: 3951879)											
EA025: Suspended Solids (SS)	----	2	mg/L	<2	10 mg/L	92.0	----	92	108	----	----
EP: Aggregate Organics (QCLot: 3952204)											
EP030: Biochemical Oxygen Demand	----	2	mg/L	----	198 mg/L	94.4	----	81	113	----	----

Matrix Spike (MS) and Matrix Spike Duplicate (MSD) Report

- No Matrix Spike (MS) or Matrix Spike Duplicate (MSD) Results are required to be reported.



CERTIFICATE OF ANALYSIS

<i>Client</i>	: ENOVATIVE ENVIRONMENTAL SERVICE LTD	<i>Laboratory</i>	: ALS Technichem (HK) Pty Ltd	<i>Page</i>	: 1 of 3
<i>Contact</i>	: MR THOMAS WONG	<i>Contact</i>	: Fung Lim Chee, Richard	<i>Work Order</i>	: HK1519041
<i>Address</i>	: RM811, HIN PUI HOUSE, HIN KENG ESTATE, TAI WAI, N.T. HONG KONG	<i>Address</i>	: 11/F., Chung Shun Knitting Centre, 1 - 3 Wing Yip Street, Kwai Chung, N.T., Hong Kong		
<i>E-mail</i>	: Thomas.wong@eno.com.hk	<i>E-mail</i>	: Richard.Fung@alsglobal.com		
<i>Telephone</i>	: ----	<i>Telephone</i>	: +852 2610 1044		
<i>Facsimile</i>	: ----	<i>Facsimile</i>	: +852 2610 2021		
<i>Project</i>	: PROPOSED COMPREHENSIVE DEVELOPMENT AT WO SHANG WAI YUEN LONG	<i>Quote number</i>	: HK/1653/2014	<i>Date received</i>	: 05-JUN-2015
<i>Order number</i>	: ----			<i>Date of issue</i>	: 16-JUN-2015
<i>C-O-C number</i>	: ----			<i>No. of samples</i>	- Received : 8
<i>Site</i>	: ----				- Analysed : 8

Report Comments

This report for ALS Technichem (HK) Pty Ltd work order reference HK1519041 supersedes any previous reports with this reference. The completion date of analysis is 10-JUN-2015. Results apply to sample(s) as submitted. All pages of this report have been checked and approved for release. When date(s) and/or time(s) are shown bracketed, these have been assumed by the laboratory for process purposes. Abbreviations: CAS number = Chemical Abstract Services number. LOR = Limit of reporting.

Specific comments for Work Order HK1519041 :
Sample(s) were received in a chilled condition.
Water sample(s) analysed and reported on an as received basis.

This report may not be reproduced except with prior written approval from ALS Technichem (HK) Pty Ltd.

This document has been electronically signed by those names that appear on this report and are the authorised signatories. Electronic signing has been carried out in compliance with procedures specified in the 'Electronic Transactions Ordinance' of Hong Kong, Chapter 553, Section 6.

<u>Signatory</u>	<u>Position</u>	<u>Authorised results for:</u>
Fung Lim Chee, Richard	General Manager	Inorganics



Analytical Results

Sub-Matrix: WATER

			Compound	EA025: Suspended Solids (SS)	EP030: Biochemical Oxygen Demand		
			LOR Unit	2 mg/L	2 mg/L		
Client sample ID	Client sampling date / time	Laboratory sample ID		EA/ED: Physical and Aggregate Properties	EP: Aggregate Organics		
MP3-1	[05-JUN-2015]	HK1519041-001		21	18		
MP3-2	[05-JUN-2015]	HK1519041-002		18	13		
MP4-1	[05-JUN-2015]	HK1519041-003		35	4		
MP4-2	[05-JUN-2015]	HK1519041-004		36	4		
MP5-1	[05-JUN-2015]	HK1519041-005		26	10		
MP5-2	[05-JUN-2015]	HK1519041-006		27	11		
MP6-1	[05-JUN-2015]	HK1519041-007		31	8		
MP6-2	[05-JUN-2015]	HK1519041-008		30	11		



Laboratory Duplicate (DUP) Report

Matrix: WATER				Laboratory Duplicate (DUP) Report				
Laboratory sample ID	Client sample ID	Method: Compound	CAS Number	LOR	Unit	Original Result	Duplicate Result	RPD (%)
EA/ED: Physical and Aggregate Properties (QC Lot: 3953970)								
HK1519020-001	Anonymous	EA025: Suspended Solids (SS)	----	2	mg/L	<2	<2	0.0
HK1519031-001	Anonymous	EA025: Suspended Solids (SS)	----	2	mg/L	4	4	0.0
EA/ED: Physical and Aggregate Properties (QC Lot: 3953971)								
HK1519041-002	MP3-2	EA025: Suspended Solids (SS)	----	2	mg/L	18	17	0.0
HK1519045-001	Anonymous	EA025: Suspended Solids (SS)	----	2	mg/L	<2	2	0.0

Method Blank (MB), Laboratory Control Spike (LCS) and Laboratory Control Spike Duplicate (DCS) Report

Matrix: WATER		Method Blank (MB) Report			Laboratory Control Spike (LCS) and Laboratory Control Spike Duplicate (DCS) Report						
Method: Compound	CAS Number	LOR	Unit	Result	Spike Concentration	Spike Recovery (%)		Recovery Limits (%)		RPDs (%)	
						LCS	DCS	Low	High	Value	Control Limit
EA/ED: Physical and Aggregate Properties (QCLot: 3953970)											
EA025: Suspended Solids (SS)	----	2	mg/L	<2	10 mg/L	105	----	92	108	----	----
EA/ED: Physical and Aggregate Properties (QCLot: 3953971)											
EA025: Suspended Solids (SS)	----	2	mg/L	<2	10 mg/L	100	----	92	108	----	----
EP: Aggregate Organics (QCLot: 3954367)											
EP030: Biochemical Oxygen Demand	----	2	mg/L	----	198 mg/L	104	----	81	113	----	----

Matrix Spike (MS) and Matrix Spike Duplicate (MSD) Report

- No Matrix Spike (MS) or Matrix Spike Duplicate (MSD) Results are required to be reported.



CERTIFICATE OF ANALYSIS

Client	: ENOVATIVE ENVIRONMENTAL SERVICE LTD	Laboratory	: ALS Technichem (HK) Pty Ltd	Page	: 1 of 4
Contact	: MR THOMAS WONG	Contact	: Fung Lim Chee, Richard	Work Order	: HK1519297
Address	: RM811, HIN PUI HOUSE, HIN KENG ESTATE, TAI WAI, N.T. HONG KONG	Address	: 11/F., Chung Shun Knitting Centre, 1 - 3 Wing Yip Street, Kwai Chung, N.T., Hong Kong		
E-mail	: Thomas.wong@eno.com.hk	E-mail	: Richard.Fung@alsglobal.com		
Telephone	: ----	Telephone	: +852 2610 1044		
Facsimile	: ----	Facsimile	: +852 2610 2021		
Project	: PROPOSED COMPREHENSIVE DEVELOPMENT AT WO SHANG WAI YUEN LONG	Quote number	: HK/1653/2014	Date Samples Received	: 08-JUN-2015
Order number	: ----			Issue Date	: 17-JUN-2015
C-O-C number	: ----			No. of samples received	: 8
Site	: ----			No. of samples analysed	: 8

General Comments

This report supersedes any previous report(s) with this reference. Results apply to the sample(s) as submitted. All pages of this report have been checked and approved for release. When sampling time information is not provided by the client, sampling dates are shown without a time component. In these instances, the time component has been assumed by the laboratory for processing purposes. The completion date of analysis is: 15-JUN-2015

Key: LOR = Limit of reporting; CAS Number = CAS registry number from database maintained by Chemical Abstracts Services. The Chemical Abstracts Service is a division of the American Chemical Society.

Specific comments for Work Order: **HK1519297**

Sample(s) were received in a chilled condition.

Water sample(s) analysed and reported on an as received basis.

This report may not be reproduced except with prior written approval from the testing laboratory.

This document has been electronically signed by those names that appear on this report and are the authorised signatories. Electronic signing has been carried out in compliance with procedures specified in the Electronic Transactions Ordinance of Hong Kong, Chapter 553, Section 6.

Signatories

Position

Authorised results for

Fung Lim Chee, Richard

General Manager

Inorganics



Analytical Results

Sub-Matrix: WATER

				Client sample ID	MP3-1	MP3-2	MP4-1	MP4-2	MP5-1
				Client sampling date / time	[08-JUN-2015]	[08-JUN-2015]	[08-JUN-2015]	[08-JUN-2015]	[08-JUN-2015]
Compound	CAS Number	LOR	Unit		HK1519297-001	HK1519297-002	HK1519297-003	HK1519297-004	HK1519297-005
EA/ED: Physical and Aggregate Properties									
EA025: Suspended Solids (SS)	----	2	mg/L		33	35	38	37	31
EP: Aggregate Organics									
EP030: Biochemical Oxygen Demand	----	2	mg/L		22	19	8	8	14



Sub-Matrix: WATER				Client sample ID	MP5-2	MP6-1	MP6-2		
				Client sampling date / time	[08-JUN-2015]	[08-JUN-2015]	[08-JUN-2015]		
Compound	CAS Number	LOR	Unit	HK1519297-006	HK1519297-007	HK1519297-008			
EA/ED: Physical and Aggregate Properties									
EA025: Suspended Solids (SS)	----	2	mg/L	30	33	31			
EP: Aggregate Organics									
EP030: Biochemical Oxygen Demand	----	2	mg/L	16	13	12			



Laboratory Duplicate (DUP) Report

Matrix: WATER				Laboratory Duplicate (DUP) Report				
Laboratory sample ID	Client sample ID	Method: Compound	CAS Number	LOR	Unit	Original Result	Duplicate Result	RPD (%)
EA/ED: Physical and Aggregate Properties (QC Lot: 3956307)								
HK1519294-001	Anonymous	EA025: Suspended Solids (SS)	----	2	mg/L	3	3	0.0
HK1519297-008	MP6-2	EA025: Suspended Solids (SS)	----	2	mg/L	31	33	5.4

Method Blank (MB), Laboratory Control Spike (LCS) and Laboratory Control Spike Duplicate (DCS) Report

Matrix: WATER				Method Blank (MB) Report		Laboratory Control Spike (LCS) and Laboratory Control Spike Duplicate (DCS) Report					
Method: Compound	CAS Number	LOR	Unit	Result	Spike Concentration	Spike Recovery (%)		Recovery Limits (%)		RPD (%)	
						LCS	DCS	Low	High	Value	Control Limit
EA/ED: Physical and Aggregate Properties (QC Lot: 3956307)											
EA025: Suspended Solids (SS)	----	2	mg/L	<2	10 mg/L	106	----	92	108	----	----
EP: Aggregate Organics (QC Lot: 3955583)											
EP030: Biochemical Oxygen Demand	----	2	mg/L	----	198 mg/L	107	----	81	113	----	----

Matrix Spike (MS) and Matrix Spike Duplicate (MSD) Report

- No Matrix Spike (MS) or Matrix Spike Duplicate (MSD) Results are required to be reported.



CERTIFICATE OF ANALYSIS

Client	: ENOVATIVE ENVIRONMENTAL SERVICE LTD	Laboratory	: ALS Technichem (HK) Pty Ltd	Page	: 1 of 4
Contact	: MR THOMAS WONG	Contact	: Fung Lim Chee, Richard	Work Order	: HK1519682
Address	: RM811, HIN PUI HOUSE, HIN KENG ESTATE, TAI WAI, N.T. HONG KONG	Address	: 11/F., Chung Shun Knitting Centre, 1 - 3 Wing Yip Street, Kwai Chung, N.T., Hong Kong		
E-mail	: Thomas.wong@eno.com.hk	E-mail	: Richard.Fung@alsglobal.com		
Telephone	: ----	Telephone	: +852 2610 1044		
Facsimile	: ----	Facsimile	: +852 2610 2021		
Project	: PROPOSED COMPREHENSIVE DEVELOPMENT AT WO SHANG WAI YUEN LONG	Quote number	: HK/1653/2014	Date Samples Received	: 10-JUN-2015
Order number	: ----			Issue Date	: 19-JUN-2015
C-O-C number	: ----			No. of samples received	: 8
Site	: ----			No. of samples analysed	: 8

General Comments

This report supersedes any previous report(s) with this reference. Results apply to the sample(s) as submitted. All pages of this report have been checked and approved for release. When sampling time information is not provided by the client, sampling dates are shown without a time component. In these instances, the time component has been assumed by the laboratory for processing purposes. The completion date of analysis is: 16-JUN-2015

Key: LOR = Limit of reporting; CAS Number = CAS registry number from database maintained by Chemical Abstracts Services. The Chemical Abstracts Service is a division of the American Chemical Society.

Specific comments for Work Order: **HK1519682**

Sample(s) were received in a chilled condition.

Water sample(s) analysed and reported on an as received basis.

This report may not be reproduced except with prior written approval from the testing laboratory.

This document has been electronically signed by those names that appear on this report and are the authorised signatories. Electronic signing has been carried out in compliance with procedures specified in the Electronic Transactions Ordinance of Hong Kong, Chapter 553, Section 6.

Signatories

Position

Authorised results for

Fung Lim Chee, Richard

General Manager

Inorganics



Analytical Results

Sub-Matrix: WATER

				Client sample ID	MP3-1	MP3-2	MP4-1	MP4-2	MP5-1
				Client sampling date / time	[10-JUN-2015]	[10-JUN-2015]	[10-JUN-2015]	[10-JUN-2015]	[10-JUN-2015]
Compound	CAS Number	LOR	Unit		HK1519682-001	HK1519682-002	HK1519682-003	HK1519682-004	HK1519682-005
EA/ED: Physical and Aggregate Properties									
EA025: Suspended Solids (SS)	----	2	mg/L		17	18	33	32	22
EP: Aggregate Organics									
EP030: Biochemical Oxygen Demand	----	2	mg/L		12	12	8	7	10



Sub-Matrix: WATER				Client sample ID	MP5-2	MP6-1	MP6-2		
				Client sampling date / time	[10-JUN-2015]	[10-JUN-2015]	[10-JUN-2015]		
Compound	CAS Number	LOR	Unit		HK1519682-006	HK1519682-007	HK1519682-008		
EA/ED: Physical and Aggregate Properties									
EA025: Suspended Solids (SS)	----	2	mg/L		22	35	36		
EP: Aggregate Organics									
EP030: Biochemical Oxygen Demand	----	2	mg/L		10	11	12		



Laboratory Duplicate (DUP) Report

Matrix: WATER				Laboratory Duplicate (DUP) Report				
Laboratory sample ID	Client sample ID	Method: Compound	CAS Number	LOR	Unit	Original Result	Duplicate Result	RPD (%)
EA/ED: Physical and Aggregate Properties (QC Lot: 3957438)								
HK1519598-009	Anonymous	EA025: Suspended Solids (SS)	----	2	mg/L	340	324	4.7
HK1519682-003	MP4-1	EA025: Suspended Solids (SS)	----	2	mg/L	33	33	0.0

Method Blank (MB), Laboratory Control Spike (LCS) and Laboratory Control Spike Duplicate (DCS) Report

Matrix: WATER				Method Blank (MB) Report		Laboratory Control Spike (LCS) and Laboratory Control Spike Duplicate (DCS) Report					
Method: Compound	CAS Number	LOR	Unit	Result	Spike Concentration	Spike Recovery (%)		Recovery Limits (%)		RPD (%)	
						LCS	DCS	Low	High	Value	Control Limit
EA/ED: Physical and Aggregate Properties (QC Lot: 3957438)											
EA025: Suspended Solids (SS)	----	2	mg/L	<2	10 mg/L	105	----	92	108	----	----
EP: Aggregate Organics (QC Lot: 3957741)											
EP030: Biochemical Oxygen Demand	----	2	mg/L	----	198 mg/L	103	----	81	113	----	----
EP: Aggregate Organics (QC Lot: 3957742)											
EP030: Biochemical Oxygen Demand	----	2	mg/L	----	198 mg/L	100	----	81	113	----	----

Matrix Spike (MS) and Matrix Spike Duplicate (MSD) Report

- No Matrix Spike (MS) or Matrix Spike Duplicate (MSD) Results are required to be reported.



CERTIFICATE OF ANALYSIS

Client	: ENOVATIVE ENVIRONMENTAL SERVICE LTD	Laboratory	: ALS Technichem (HK) Pty Ltd	Page	: 1 of 4
Contact	: MR THOMAS WONG	Contact	: Fung Lim Chee, Richard	Work Order	: HK1520123
Address	: RM811, HIN PUI HOUSE, HIN KENG ESTATE, TAI WAI, N.T. HONG KONG	Address	: 11/F., Chung Shun Knitting Centre, 1 - 3 Wing Yip Street, Kwai Chung, N.T., Hong Kong		
E-mail	: Thomas.wong@eno.com.hk	E-mail	: Richard.Fung@alsglobal.com		
Telephone	: ----	Telephone	: +852 2610 1044		
Facsimile	: ----	Facsimile	: +852 2610 2021		
Project	: PROPOSED COMPREHENSIVE DEVELOPMENT AT WO SHANG WAI YUEN LONG	Quote number	: HK/1653/2014	Date Samples Received	: 12-JUN-2015
Order number	: ----			Issue Date	: 23-JUN-2015
C-O-C number	: ----			No. of samples received	: 8
Site	: ----			No. of samples analysed	: 8

General Comments

This report supersedes any previous report(s) with this reference. Results apply to the sample(s) as submitted. All pages of this report have been checked and approved for release. When sampling time information is not provided by the client, sampling dates are shown without a time component. In these instances, the time component has been assumed by the laboratory for processing purposes. The completion date of analysis is: 17-JUN-2015

Key: LOR = Limit of reporting; CAS Number = CAS registry number from database maintained by Chemical Abstracts Services. The Chemical Abstracts Service is a division of the American Chemical Society.

Specific comments for Work Order: **HK1520123**

Sample(s) were received in a chilled condition.

Water sample(s) analysed and reported on an as received basis.

This report may not be reproduced except with prior written approval from the testing laboratory.

This document has been electronically signed by those names that appear on this report and are the authorised signatories. Electronic signing has been carried out in compliance with procedures specified in the Electronic Transactions Ordinance of Hong Kong, Chapter 553, Section 6.

Signatories

Position

Authorised results for

Fung Lim Chee, Richard

General Manager

Inorganics



Analytical Results

Sub-Matrix: WATER

				Client sample ID	MP3-1	MP3-2	MP4-1	MP4-2	MP5-1
				Client sampling date / time	[12-JUN-2015]	[12-JUN-2015]	[12-JUN-2015]	[12-JUN-2015]	[12-JUN-2015]
Compound	CAS Number	LOR	Unit		HK1520123-001	HK1520123-002	HK1520123-003	HK1520123-004	HK1520123-005
EA/ED: Physical and Aggregate Properties									
EA025: Suspended Solids (SS)	----	2	mg/L		28	26	26	28	37
EP: Aggregate Organics									
EP030: Biochemical Oxygen Demand	----	2	mg/L		13	14	3	3	10



Sub-Matrix: WATER				Client sample ID	MP5-2	MP6-1	MP6-2		
				Client sampling date / time	[12-JUN-2015]	[12-JUN-2015]	[12-JUN-2015]		
Compound	CAS Number	LOR	Unit		HK1520123-006	HK1520123-007	HK1520123-008		
EA/ED: Physical and Aggregate Properties									
EA025: Suspended Solids (SS)	----	2	mg/L		38	38	36		
EP: Aggregate Organics									
EP030: Biochemical Oxygen Demand	----	2	mg/L		10	6	5		



Laboratory Duplicate (DUP) Report

Matrix: WATER				Laboratory Duplicate (DUP) Report				
Laboratory sample ID	Client sample ID	Method: Compound	CAS Number	LOR	Unit	Original Result	Duplicate Result	RPD (%)
EA/ED: Physical and Aggregate Properties (QC Lot: 3959756)								
HK1520103-001	Anonymous	EA025: Suspended Solids (SS)	----	2	mg/L	<2	<2	0.0
HK1520121-007	Anonymous	EA025: Suspended Solids (SS)	----	2	mg/L	13300	13300	0.2
EA/ED: Physical and Aggregate Properties (QC Lot: 3959757)								
HK1520123-006	MP5-2	EA025: Suspended Solids (SS)	----	2	mg/L	38	38	0.0
HK1520187-001	Anonymous	EA025: Suspended Solids (SS)	----	2	mg/L	<2	<2	0.0

Method Blank (MB), Laboratory Control Spike (LCS) and Laboratory Control Spike Duplicate (DCS) Report

Matrix: WATER			Method Blank (MB) Report			Laboratory Control Spike (LCS) and Laboratory Control Spike Duplicate (DCS) Report					
Method: Compound	CAS Number	LOR	Unit	Result	Spike Concentration	Spike Recovery (%)		Recovery Limits (%)		RPD (%)	
						LCS	DCS	Low	High	Value	Control Limit
EA/ED: Physical and Aggregate Properties (QC Lot: 3959756)											
EA025: Suspended Solids (SS)	----	2	mg/L	<2	10 mg/L	96.5	----	92	108	----	----
EA/ED: Physical and Aggregate Properties (QC Lot: 3959757)											
EA025: Suspended Solids (SS)	----	2	mg/L	<2	10 mg/L	104	----	92	108	----	----
EP: Aggregate Organics (QC Lot: 3958994)											
EP030: Biochemical Oxygen Demand	----	2	mg/L	----	198 mg/L	110	----	81	113	----	----

Matrix Spike (MS) and Matrix Spike Duplicate (MSD) Report

- No Matrix Spike (MS) or Matrix Spike Duplicate (MSD) Results are required to be reported.



CERTIFICATE OF ANALYSIS

Client	: ENOVATIVE ENVIRONMENTAL SERVICE LTD	Laboratory	: ALS Technichem (HK) Pty Ltd	Page	: 1 of 4
Contact	: MR THOMAS WONG	Contact	: Fung Lim Chee, Richard	Work Order	: HK1520354
Address	: RM811, HIN PUI HOUSE, HIN KENG ESTATE, TAI WAI, N.T. HONG KONG	Address	: 11/F., Chung Shun Knitting Centre, 1 - 3 Wing Yip Street, Kwai Chung, N.T., Hong Kong		
E-mail	: Thomas.wong@eno.com.hk	E-mail	: Richard.Fung@alsglobal.com		
Telephone	: ----	Telephone	: +852 2610 1044		
Facsimile	: ----	Facsimile	: +852 2610 2021		
Project	: PROPOSED COMPREHENSIVE DEVELOPMENT AT WO SHANG WAI YUEN LONG	Quote number	: HK/1653/2014	Date Samples Received	: 15-JUN-2015
Order number	: ----			Issue Date	: 24-JUN-2015
C-O-C number	: ----			No. of samples received	: 8
Site	: ----			No. of samples analysed	: 8

General Comments

This report supersedes any previous report(s) with this reference. Results apply to the sample(s) as submitted. All pages of this report have been checked and approved for release. When sampling time information is not provided by the client, sampling dates are shown without a time component. In these instances, the time component has been assumed by the laboratory for processing purposes. The completion date of analysis is: 22-JUN-2015

Key: LOR = Limit of reporting; CAS Number = CAS registry number from database maintained by Chemical Abstracts Services. The Chemical Abstracts Service is a division of the American Chemical Society.

Specific comments for Work Order: **HK1520354**

Sample(s) were received in a chilled condition.

Water sample(s) analysed and reported on an as received basis.

This report may not be reproduced except with prior written approval from the testing laboratory.

This document has been electronically signed by those names that appear on this report and are the authorised signatories. Electronic signing has been carried out in compliance with procedures specified in the Electronic Transactions Ordinance of Hong Kong, Chapter 553, Section 6.

Signatories

Position

Authorised results for

Fung Lim Chee, Richard

General Manager

Inorganics



Analytical Results

Sub-Matrix: WATER

				Client sample ID	MP3-1	MP3-2	MP4-1	MP4-2	MP5-1
				Client sampling date / time	[15-JUN-2015]	[15-JUN-2015]	[15-JUN-2015]	[15-JUN-2015]	[15-JUN-2015]
Compound	CAS Number	LOR	Unit		HK1520354-001	HK1520354-002	HK1520354-003	HK1520354-004	HK1520354-005
EA/ED: Physical and Aggregate Properties									
EA025: Suspended Solids (SS)	----	2	mg/L		26	25	20	20	24
EP: Aggregate Organics									
EP030: Biochemical Oxygen Demand	----	2	mg/L		6	6	4	4	6



Sub-Matrix: WATER				Client sample ID	MP5-2	MP6-1	MP6-2		
				Client sampling date / time	[15-JUN-2015]	[15-JUN-2015]	[15-JUN-2015]		
Compound	CAS Number	LOR	Unit		HK1520354-006	HK1520354-007	HK1520354-008		
EA/ED: Physical and Aggregate Properties									
EA025: Suspended Solids (SS)	----	2	mg/L		24	19	21		
EP: Aggregate Organics									
EP030: Biochemical Oxygen Demand	----	2	mg/L		6	5	5		



Laboratory Duplicate (DUP) Report

Matrix: WATER				Laboratory Duplicate (DUP) Report				
Laboratory sample ID	Client sample ID	Method: Compound	CAS Number	LOR	Unit	Original Result	Duplicate Result	RPD (%)
EA/ED: Physical and Aggregate Properties (QC Lot: 3960898)								
HK1520148-001	Anonymous	EA025: Suspended Solids (SS)	----	2	mg/L	<2	<2	0.0
HK1520339-001	Anonymous	EA025: Suspended Solids (SS)	----	0.1	mg/L	17.1	17.1	0.0

Method Blank (MB), Laboratory Control Spike (LCS) and Laboratory Control Spike Duplicate (DCS) Report

Matrix: WATER				Method Blank (MB) Report		Laboratory Control Spike (LCS) and Laboratory Control Spike Duplicate (DCS) Report					
Method: Compound	CAS Number	LOR	Unit	Result	Spike Concentration	Spike Recovery (%)		Recovery Limits (%)		RPD (%)	
						LCS	DCS	Low	High	Value	Control Limit
EA/ED: Physical and Aggregate Properties (QC Lot: 3960898)											
EA025: Suspended Solids (SS)	----	2	mg/L	<2	10 mg/L	106	----	92	108	----	----
EP: Aggregate Organics (QC Lot: 3962059)											
EP030: Biochemical Oxygen Demand	----	2	mg/L	----	198 mg/L	110	----	81	113	----	----

Matrix Spike (MS) and Matrix Spike Duplicate (MSD) Report

- No Matrix Spike (MS) or Matrix Spike Duplicate (MSD) Results are required to be reported.



CERTIFICATE OF ANALYSIS

Client	: ENOVATIVE ENVIRONMENTAL SERVICE LTD	Laboratory	: ALS Technichem (HK) Pty Ltd	Page	: 1 of 4
Contact	: MR THOMAS WONG	Contact	: Fung Lim Chee, Richard	Work Order	: HK1520667
Address	: RM811, HIN PUI HOUSE, HIN KENG ESTATE, TAI WAI, N.T. HONG KONG	Address	: 11/F., Chung Shun Knitting Centre, 1 - 3 Wing Yip Street, Kwai Chung, N.T., Hong Kong		
E-mail	: Thomas.wong@eno.com.hk	E-mail	: Richard.Fung@alsglobal.com		
Telephone	: ----	Telephone	: +852 2610 1044		
Facsimile	: ----	Facsimile	: +852 2610 2021		
Project	: PROPOSED COMPREHENSIVE DEVELOPMENT AT WO SHANG WAI YUEN LONG	Quote number	: HK/1653/2014	Date Samples Received	: 17-JUN-2015
Order number	: ----			Issue Date	: 26-JUN-2015
C-O-C number	: ----			No. of samples received	: 8
Site	: ----			No. of samples analysed	: 8

General Comments

This report supersedes any previous report(s) with this reference. Results apply to the sample(s) as submitted. All pages of this report have been checked and approved for release. When sampling time information is not provided by the client, sampling dates are shown without a time component. In these instances, the time component has been assumed by the laboratory for processing purposes. The completion date of analysis is: 22-JUN-2015

Key: LOR = Limit of reporting; CAS Number = CAS registry number from database maintained by Chemical Abstracts Services. The Chemical Abstracts Service is a division of the American Chemical Society.

Specific comments for Work Order: **HK1520667**

Sample(s) were received in a chilled condition.

Water sample(s) analysed and reported on an as received basis.

This report may not be reproduced except with prior written approval from the testing laboratory.

This document has been electronically signed by those names that appear on this report and are the authorised signatories. Electronic signing has been carried out in compliance with procedures specified in the Electronic Transactions Ordinance of Hong Kong, Chapter 553, Section 6.

Signatories

Position

Authorised results for

Fung Lim Chee, Richard

General Manager

Inorganics



Analytical Results

Sub-Matrix: WATER

				Client sample ID	MP3-1	MP3-2	MP4-1	MP4-2	MP5-1
				Client sampling date / time	[17-JUN-2015]	[17-JUN-2015]	[17-JUN-2015]	[17-JUN-2015]	[17-JUN-2015]
Compound	CAS Number	LOR	Unit		HK1520667-001	HK1520667-002	HK1520667-003	HK1520667-004	HK1520667-005
EA/ED: Physical and Aggregate Properties									
EA025: Suspended Solids (SS)	----	2	mg/L		9	9	14	15	12
EP: Aggregate Organics									
EP030: Biochemical Oxygen Demand	----	2	mg/L		3	4	3	5	4



Sub-Matrix: WATER				Client sample ID	MP5-2	MP6-1	MP6-2		
				Client sampling date / time	[17-JUN-2015]	[17-JUN-2015]	[17-JUN-2015]		
Compound	CAS Number	LOR	Unit		HK1520667-006	HK1520667-007	HK1520667-008		
EA/ED: Physical and Aggregate Properties									
EA025: Suspended Solids (SS)	----	2	mg/L		10	31	31		
EP: Aggregate Organics									
EP030: Biochemical Oxygen Demand	----	2	mg/L		4	6	6		



Laboratory Duplicate (DUP) Report

Matrix: WATER				Laboratory Duplicate (DUP) Report				
Laboratory sample ID	Client sample ID	Method: Compound	CAS Number	LOR	Unit	Original Result	Duplicate Result	RPD (%)
EA/ED: Physical and Aggregate Properties (QC Lot: 3962982)								
HK1520186-001	Anonymous	EA025: Suspended Solids (SS)	----	2	mg/L	<2	<2	0.0
HK1520665-002	Anonymous	EA025: Suspended Solids (SS)	----	2	mg/L	4	4	0.0
EA/ED: Physical and Aggregate Properties (QC Lot: 3962983)								
HK1520693-001	Anonymous	EA025: Suspended Solids (SS)	----	2	mg/L	49	52	6.6
HK1520741-001	Anonymous	EA025: Suspended Solids (SS)	----	2	mg/L	41	44	5.4

Method Blank (MB), Laboratory Control Spike (LCS) and Laboratory Control Spike Duplicate (DCS) Report

Matrix: WATER				Method Blank (MB) Report		Laboratory Control Spike (LCS) and Laboratory Control Spike Duplicate (DCS) Report					
Method: Compound	CAS Number	LOR	Unit	Result	Spike Concentration	Spike Recovery (%)		Recovery Limits (%)		RPD (%)	
						LCS	DCS	Low	High	Value	Control Limit
EA/ED: Physical and Aggregate Properties (QC Lot: 3962982)											
EA025: Suspended Solids (SS)	----	2	mg/L	<2	10 mg/L	104	----	92	108	----	----
EA/ED: Physical and Aggregate Properties (QC Lot: 3962983)											
EA025: Suspended Solids (SS)	----	2	mg/L	<2	10 mg/L	94.5	----	92	108	----	----
EP: Aggregate Organics (QC Lot: 3963280)											
EP030: Biochemical Oxygen Demand	----	2	mg/L	----	198 mg/L	105	----	81	113	----	----

Matrix Spike (MS) and Matrix Spike Duplicate (MSD) Report

- No Matrix Spike (MS) or Matrix Spike Duplicate (MSD) Results are required to be reported.



CERTIFICATE OF ANALYSIS

Client	: ENOVATIVE ENVIRONMENTAL SERVICE LTD	Laboratory	: ALS Technichem (HK) Pty Ltd	Page	: 1 of 4
Contact	: MR THOMAS WONG	Contact	: Fung Lim Chee, Richard	Work Order	: HK1521197
Address	: RM811, HIN PUI HOUSE, HIN KENG ESTATE, TAI WAI, N.T. HONG KONG	Address	: 11/F., Chung Shun Knitting Centre, 1 - 3 Wing Yip Street, Kwai Chung, N.T., Hong Kong		
E-mail	: Thomas.wong@eno.com.hk	E-mail	: Richard.Fung@alsglobal.com		
Telephone	: ----	Telephone	: +852 2610 1044		
Facsimile	: ----	Facsimile	: +852 2610 2021		
Project	: PROPOSED COMPREHENSIVE DEVELOPMENT AT WO SHANG WAI YUEN LONG	Quote number	: HK/1653/2014	Date Samples Received	: 19-JUN-2015
Order number	: ----			Issue Date	: 30-JUN-2015
C-O-C number	: ----			No. of samples received	: 8
Site	: ----			No. of samples analysed	: 8

General Comments

This report supersedes any previous report(s) with this reference. Results apply to the sample(s) as submitted. All pages of this report have been checked and approved for release. When sampling time information is not provided by the client, sampling dates are shown without a time component. In these instances, the time component has been assumed by the laboratory for processing purposes. The completion date of analysis is: 24-JUN-2015

Key: LOR = Limit of reporting; CAS Number = CAS registry number from database maintained by Chemical Abstracts Services. The Chemical Abstracts Service is a division of the American Chemical Society.

Specific comments for Work Order: **HK1521197**

Sample(s) were received in a chilled condition.

Water sample(s) analysed and reported on an as received basis.

This report may not be reproduced except with prior written approval from the testing laboratory.

This document has been electronically signed by those names that appear on this report and are the authorised signatories. Electronic signing has been carried out in compliance with procedures specified in the Electronic Transactions Ordinance of Hong Kong, Chapter 553, Section 6.

Signatories

Position

Authorised results for

Fung Lim Chee, Richard

General Manager

Inorganics



Analytical Results

Sub-Matrix: WATER

				Client sample ID	MP3-1	MP3-2	MP4-1	MP4-2	MP5-1
				Client sampling date / time	[19-JUN-2015]	[19-JUN-2015]	[19-JUN-2015]	[19-JUN-2015]	[19-JUN-2015]
Compound	CAS Number	LOR	Unit		HK1521197-001	HK1521197-002	HK1521197-003	HK1521197-004	HK1521197-005
EA/ED: Physical and Aggregate Properties									
EA025: Suspended Solids (SS)	----	2	mg/L		38	39	36	37	25
EP: Aggregate Organics									
EP030: Biochemical Oxygen Demand	----	2	mg/L		7	7	6	6	6



Sub-Matrix: WATER				Client sample ID	MP5-2	MP6-1	MP6-2		
				Client sampling date / time	[19-JUN-2015]	[19-JUN-2015]	[19-JUN-2015]		
Compound	CAS Number	LOR	Unit		HK1521197-006	HK1521197-007	HK1521197-008		
EA/ED: Physical and Aggregate Properties									
EA025: Suspended Solids (SS)	----	2	mg/L		23	37	38		
EP: Aggregate Organics									
EP030: Biochemical Oxygen Demand	----	2	mg/L		6	7	6		



Laboratory Duplicate (DUP) Report

Matrix: WATER				Laboratory Duplicate (DUP) Report				
Laboratory sample ID	Client sample ID	Method: Compound	CAS Number	LOR	Unit	Original Result	Duplicate Result	RPD (%)
EA/ED: Physical and Aggregate Properties (QC Lot: 3965201)								
HK1520952-001	Anonymous	EA025: Suspended Solids (SS)	----	2	mg/L	<2	<2	0.0
HK1521192-003	Anonymous	EA025: Suspended Solids (SS)	----	2	mg/L	<2	<2	0.0

Method Blank (MB), Laboratory Control Spike (LCS) and Laboratory Control Spike Duplicate (DCS) Report

Matrix: WATER			Method Blank (MB) Report			Laboratory Control Spike (LCS) and Laboratory Control Spike Duplicate (DCS) Report					
Method: Compound	CAS Number	LOR	Unit	Result	Spike Concentration	Spike Recovery (%)		Recovery Limits (%)		RPD (%)	
						LCS	DCS	Low	High	Value	Control Limit
EA/ED: Physical and Aggregate Properties (QC Lot: 3965201)											
EA025: Suspended Solids (SS)	----	2	mg/L	<2	10 mg/L	103	----	92	108	----	----
EP: Aggregate Organics (QC Lot: 3965304)											
EP030: Biochemical Oxygen Demand	----	2	mg/L	----	198 mg/L	107	----	81	113	----	----

Matrix Spike (MS) and Matrix Spike Duplicate (MSD) Report

- No Matrix Spike (MS) or Matrix Spike Duplicate (MSD) Results are required to be reported.



CERTIFICATE OF ANALYSIS

Client	: ENOVATIVE ENVIRONMENTAL SERVICE LTD	Laboratory	: ALS Technichem (HK) Pty Ltd	Page	: 1 of 4
Contact	: MR THOMAS WONG	Contact	: Fung Lim Chee, Richard	Work Order	: HK1521340
Address	: RM811, HIN PUI HOUSE, HIN KENG ESTATE, TAI WAI, N.T. HONG KONG	Address	: 11/F., Chung Shun Knitting Centre, 1 - 3 Wing Yip Street, Kwai Chung, N.T., Hong Kong		
E-mail	: Thomas.wong@eno.com.hk	E-mail	: Richard.Fung@alsglobal.com		
Telephone	: ----	Telephone	: +852 2610 1044		
Facsimile	: ----	Facsimile	: +852 2610 2021		
Project	: PROPOSED COMPREHENSIVE DEVELOPMENT AT WO SHANG WAI YUEN LONG	Quote number	: HK/1653/2014	Date Samples Received	: 22-JUN-2015
Order number	: ----			Issue Date	: 02-JUL-2015
C-O-C number	: ----			No. of samples received	: 8
Site	: ----			No. of samples analysed	: 8

General Comments

This report supersedes any previous report(s) with this reference. Results apply to the sample(s) as submitted. All pages of this report have been checked and approved for release. When sampling time information is not provided by the client, sampling dates are shown without a time component. In these instances, the time component has been assumed by the laboratory for processing purposes. The completion date of analysis is: 29-JUN-2015

Key: LOR = Limit of reporting; CAS Number = CAS registry number from database maintained by Chemical Abstracts Services. The Chemical Abstracts Service is a division of the American Chemical Society.

Specific comments for Work Order: **HK1521340**

Sample(s) were received in a chilled condition.

Water sample(s) analysed and reported on an as received basis.

This report may not be reproduced except with prior written approval from the testing laboratory.

This document has been electronically signed by those names that appear on this report and are the authorised signatories. Electronic signing has been carried out in compliance with procedures specified in the Electronic Transactions Ordinance of Hong Kong, Chapter 553, Section 6.

Signatories

Position

Authorised results for

Fung Lim Chee, Richard

General Manager

Inorganics



Analytical Results

Sub-Matrix: WATER

				Client sample ID	MP3-1	MP3-2	MP4-1	MP4-2	MP5-1
				Client sampling date / time	[22-JUN-2015]	[22-JUN-2015]	[22-JUN-2015]	[22-JUN-2015]	[22-JUN-2015]
Compound	CAS Number	LOR	Unit		HK1521340-001	HK1521340-002	HK1521340-003	HK1521340-004	HK1521340-005
EA/ED: Physical and Aggregate Properties									
EA025: Suspended Solids (SS)	----	2	mg/L		33	35	28	29	27
EP: Aggregate Organics									
EP030: Biochemical Oxygen Demand	----	2	mg/L		6	7	<2	<2	6



Sub-Matrix: WATER				Client sample ID	MP5-2	MP6-1	MP6-2		
				Client sampling date / time	[22-JUN-2015]	[22-JUN-2015]	[22-JUN-2015]		
Compound	CAS Number	LOR	Unit		HK1521340-006	HK1521340-007	HK1521340-008		
EA/ED: Physical and Aggregate Properties									
EA025: Suspended Solids (SS)	----	2	mg/L		26	42	44		
EP: Aggregate Organics									
EP030: Biochemical Oxygen Demand	----	2	mg/L		6	3	3		



Laboratory Duplicate (DUP) Report

Matrix: WATER				Laboratory Duplicate (DUP) Report				
Laboratory sample ID	Client sample ID	Method: Compound	CAS Number	LOR	Unit	Original Result	Duplicate Result	RPD (%)
EA/ED: Physical and Aggregate Properties (QC Lot: 3966116)								
HK1521326-010	Anonymous	EA025: Suspended Solids (SS)	----	2	mg/L	20	20	0.0
HK1521339-002	Anonymous	EA025: Suspended Solids (SS)	----	2	mg/L	<2	<2	0.0

Method Blank (MB), Laboratory Control Spike (LCS) and Laboratory Control Spike Duplicate (DCS) Report

Matrix: WATER			Method Blank (MB) Report			Laboratory Control Spike (LCS) and Laboratory Control Spike Duplicate (DCS) Report					
Method: Compound	CAS Number	LOR	Unit	Result	Spike Concentration	Spike Recovery (%)		Recovery Limits (%)		RPD (%)	
						LCS	DCS	Low	High	Value	Control Limit
EA/ED: Physical and Aggregate Properties (QC Lot: 3966116)											
EA025: Suspended Solids (SS)	----	2	mg/L	<2	10 mg/L	97.0	----	92	108	----	----
EP: Aggregate Organics (QC Lot: 3966402)											
EP030: Biochemical Oxygen Demand	----	2	mg/L	----	198 mg/L	102	----	81	113	----	----

Matrix Spike (MS) and Matrix Spike Duplicate (MSD) Report

- No Matrix Spike (MS) or Matrix Spike Duplicate (MSD) Results are required to be reported.



CERTIFICATE OF ANALYSIS

Client	: ENOVATIVE ENVIRONMENTAL SERVICE LTD	Laboratory	: ALS Technichem (HK) Pty Ltd	Page	: 1 of 4
Contact	: MR THOMAS WONG	Contact	: Fung Lim Chee, Richard	Work Order	: HK1521627
Address	: RM811, HIN PUI HOUSE, HIN KENG ESTATE, TAI WAI, N.T. HONG KONG	Address	: 11/F., Chung Shun Knitting Centre, 1 - 3 Wing Yip Street, Kwai Chung, N.T., Hong Kong		
E-mail	: Thomas.wong@eno.com.hk	E-mail	: Richard.Fung@alsglobal.com		
Telephone	: ----	Telephone	: +852 2610 1044		
Facsimile	: ----	Facsimile	: +852 2610 2021		
Project	: PROPOSED COMPREHENSIVE DEVELOPMENT AT WO SHANG WAI YUEN LONG	Quote number	: HK/1653/2014	Date Samples Received	: 24-JUN-2015
Order number	: ----			Issue Date	: 06-JUL-2015
C-O-C number	: ----			No. of samples received	: 8
Site	: ----			No. of samples analysed	: 8

General Comments

This report supersedes any previous report(s) with this reference. Results apply to the sample(s) as submitted. All pages of this report have been checked and approved for release. When sampling time information is not provided by the client, sampling dates are shown without a time component. In these instances, the time component has been assumed by the laboratory for processing purposes. The completion date of analysis is: 30-JUN-2015

Key: LOR = Limit of reporting; CAS Number = CAS registry number from database maintained by Chemical Abstracts Services. The Chemical Abstracts Service is a division of the American Chemical Society.

Specific comments for Work Order: **HK1521627**

Sample(s) were received in a chilled condition.

Water sample(s) analysed and reported on an as received basis.

This report may not be reproduced except with prior written approval from the testing laboratory.

This document has been electronically signed by those names that appear on this report and are the authorised signatories. Electronic signing has been carried out in compliance with procedures specified in the Electronic Transactions Ordinance of Hong Kong, Chapter 553, Section 6.

Signatories

Position

Authorised results for

Fung Lim Chee, Richard

General Manager

Inorganics



Analytical Results

Sub-Matrix: WATER

				Client sample ID	MP3-1	MP3-2	MP4-1	MP4-2	MP5-1
				Client sampling date / time	[24-JUN-2015]	[24-JUN-2015]	[24-JUN-2015]	[24-JUN-2015]	[24-JUN-2015]
Compound	CAS Number	LOR	Unit		HK1521627-001	HK1521627-002	HK1521627-003	HK1521627-004	HK1521627-005
EA/ED: Physical and Aggregate Properties									
EA025: Suspended Solids (SS)	----	2	mg/L		25	24	21	22	32
EP: Aggregate Organics									
EP030: Biochemical Oxygen Demand	----	2	mg/L		9	9	4	4	7



Sub-Matrix: WATER				Client sample ID	MP5-2	MP6-1	MP6-2		
				Client sampling date / time	[24-JUN-2015]	[24-JUN-2015]	[24-JUN-2015]		
Compound	CAS Number	LOR	Unit		HK1521627-006	HK1521627-007	HK1521627-008		
EA/ED: Physical and Aggregate Properties									
EA025: Suspended Solids (SS)	----	2	mg/L		33	31	32		
EP: Aggregate Organics									
EP030: Biochemical Oxygen Demand	----	2	mg/L		7	8	8		



Laboratory Duplicate (DUP) Report

Matrix: WATER				Laboratory Duplicate (DUP) Report				
Laboratory sample ID	Client sample ID	Method: Compound	CAS Number	LOR	Unit	Original Result	Duplicate Result	RPD (%)
EA/ED: Physical and Aggregate Properties (QC Lot: 3970429)								
HK1521577-001	Anonymous	EA025: Suspended Solids (SS)	----	2	mg/L	<2	<2	0.0
HK1521609-001	Anonymous	EA025: Suspended Solids (SS)	----	2	mg/L	5	5	0.0

Method Blank (MB), Laboratory Control Spike (LCS) and Laboratory Control Spike Duplicate (DCS) Report

Matrix: WATER			Method Blank (MB) Report			Laboratory Control Spike (LCS) and Laboratory Control Spike Duplicate (DCS) Report					
Method: Compound	CAS Number	LOR	Unit	Result	Spike Concentration	Spike Recovery (%)		Recovery Limits (%)		RPD (%)	
						LCS	DCS	Low	High	Value	Control Limit
EA/ED: Physical and Aggregate Properties (QC Lot: 3970429)											
EA025: Suspended Solids (SS)	----	2	mg/L	<2	10 mg/L	93.5	----	92	108	----	----
EP: Aggregate Organics (QC Lot: 3968532)											
EP030: Biochemical Oxygen Demand	----	2	mg/L	----	198 mg/L	105	----	81	113	----	----

Matrix Spike (MS) and Matrix Spike Duplicate (MSD) Report

- No Matrix Spike (MS) or Matrix Spike Duplicate (MSD) Results are required to be reported.



CERTIFICATE OF ANALYSIS

<i>Client</i>	: ENOVATIVE ENVIRONMENTAL SERVICE LTD	<i>Laboratory</i>	: ALS Technichem (HK) Pty Ltd	<i>Page</i>	: 1 of 3
<i>Contact</i>	: MR THOMAS WONG	<i>Contact</i>	: Fung Lim Chee, Richard	<i>Work Order</i>	: HK1521924
<i>Address</i>	: ROOM 3, 12/F, NEW CITY CENTRE, KWUN TONG, KOWLOON HONG KONG	<i>Address</i>	: 11/F., Chung Shun Knitting Centre, 1 - 3 Wing Yip Street, Kwai Chung, N.T., Hong Kong		
<i>E-mail</i>	: Thomas.Wong@eno.com.hk	<i>E-mail</i>	: Richard.Fung@alsglobal.com		
<i>Telephone</i>	: ----	<i>Telephone</i>	: +852 2610 1044		
<i>Facsimile</i>	: ----	<i>Facsimile</i>	: +852 2610 2021		
<i>Project</i>	: PROPOSED COMPREHENSIVE DEVELOPMENT AT WO SHANG WAI YUEN LONG	<i>Quote number</i>	: HK/1653/2014	<i>Date received</i>	: 26-JUN-2015
<i>Order number</i>	: ----			<i>Date of issue</i>	: 08-JUL-2015
<i>C-O-C number</i>	: ----			<i>No. of samples</i>	- Received : 8
<i>Site</i>	: ----				- Analysed : 8

Report Comments

This report for ALS Technichem (HK) Pty Ltd work order reference HK1521924 supersedes any previous reports with this reference. The completion date of analysis is 02-JUL-2015. Results apply to sample(s) as submitted. All pages of this report have been checked and approved for release. When date(s) and/or time(s) are shown bracketed, these have been assumed by the laboratory for process purposes. Abbreviations: CAS number = Chemical Abstract Services number. LOR = Limit of reporting.

Specific comments for Work Order HK1521924 :
Sample(s) were received in a chilled condition.
Water sample(s) analysed and reported on an as received basis.

This report may not be reproduced except with prior written approval from ALS Technichem (HK) Pty Ltd.

This document has been electronically signed by those names that appear on this report and are the authorised signatories. Electronic signing has been carried out in compliance with procedures specified in the 'Electronic Transactions Ordinance' of Hong Kong, Chapter 553, Section 6.

<i>Signatory</i>	<i>Position</i>	<i>Authorised results for:</i>
Fung Lim Chee, Richard	General Manager	Inorganics



Analytical Results

Sub-Matrix: WATER

			Compound	EA025: Suspended Solids (SS)	EP030: Biochemical Oxygen Demand		
			LOR Unit	2 mg/L	2 mg/L		
Client sample ID	Client sampling date / time	Laboratory sample ID		EA/ED: Physical and Aggregate Properties	EP: Aggregate Organics		
MP3-1	[26-JUN-2015]	HK1521924-001		24	7		
MP3-2	[26-JUN-2015]	HK1521924-002		26	6		
MP4-1	[26-JUN-2015]	HK1521924-003		18	<2		
MP4-2	[26-JUN-2015]	HK1521924-004		18	<2		
MP5-1	[26-JUN-2015]	HK1521924-005		25	5		
MP5-2	[26-JUN-2015]	HK1521924-006		24	5		
MP6-1	[26-JUN-2015]	HK1521924-007		28	3		
MP6-2	[26-JUN-2015]	HK1521924-008		28	4		



Laboratory Duplicate (DUP) Report

Matrix: WATER				Laboratory Duplicate (DUP) Report				
Laboratory sample ID	Client sample ID	Method: Compound	CAS Number	LOR	Unit	Original Result	Duplicate Result	RPD (%)
EA/ED: Physical and Aggregate Properties (QC Lot: 3970431)								
HK1521885-001	Anonymous	EA025: Suspended Solids (SS)	----	2	mg/L	<2	<2	0.0
HK1521921-001	Anonymous	EA025: Suspended Solids (SS)	----	2	mg/L	35	38	8.3
EA/ED: Physical and Aggregate Properties (QC Lot: 3970432)								
HK1522015-001	Anonymous	EA025: Suspended Solids (SS)	----	2	mg/L	<2	<2	0.0
HK1521938-005	Anonymous	EA025: Suspended Solids (SS)	----	2	mg/L	<2	<2	0.0

Method Blank (MB), Laboratory Control Spike (LCS) and Laboratory Control Spike Duplicate (DCS) Report

Matrix: WATER				Method Blank (MB) Report			Laboratory Control Spike (LCS) and Laboratory Control Spike Duplicate (DCS) Report					
Method: Compound	CAS Number	LOR	Unit	Result	Spike Concentration	Spike Recovery (%)		Recovery Limits (%)		RPDs (%)		
						LCS	DCS	Low	High	Value	Control Limit	
EA/ED: Physical and Aggregate Properties (QCLot: 3970431)												
EA025: Suspended Solids (SS)	----	2	mg/L	<2	10 mg/L	104	----	92	108	----	----	
EA/ED: Physical and Aggregate Properties (QCLot: 3970432)												
EA025: Suspended Solids (SS)	----	2	mg/L	<2	10 mg/L	102	----	92	108	----	----	
EP: Aggregate Organics (QCLot: 3969782)												
EP030: Biochemical Oxygen Demand	----	2	mg/L	----	198 mg/L	105	----	81	113	----	----	

Matrix Spike (MS) and Matrix Spike Duplicate (MSD) Report

- No Matrix Spike (MS) or Matrix Spike Duplicate (MSD) Results are required to be reported.



CERTIFICATE OF ANALYSIS

<i>Client</i>	: ENOVATIVE ENVIRONMENTAL SERVICE LTD	<i>Laboratory</i>	: ALS Technichem (HK) Pty Ltd	<i>Page</i>	: 1 of 3
<i>Contact</i>	: MR THOMAS WONG	<i>Contact</i>	: Fung Lim Chee, Richard	<i>Work Order</i>	: HK1522095
<i>Address</i>	: ROOM 3, 12/F, NEW CITY CENTRE, KWUN TONG, KOWLOON HONG KONG	<i>Address</i>	: 11/F., Chung Shun Knitting Centre, 1 - 3 Wing Yip Street, Kwai Chung, N.T., Hong Kong		
<i>E-mail</i>	: Thomas.Wong@eno.com.hk	<i>E-mail</i>	: Richard.Fung@alsglobal.com		
<i>Telephone</i>	: ----	<i>Telephone</i>	: +852 2610 1044		
<i>Facsimile</i>	: ----	<i>Facsimile</i>	: +852 2610 2021		
<i>Project</i>	: PROPOSED COMPREHENSIVE DEVELOPMENT AT WO SHANG WAI YUEN LONG	<i>Quote number</i>	: HK/1653/2014	<i>Date received</i>	: 29-JUN-2015
<i>Order number</i>	: ----			<i>Date of issue</i>	: 07-JUL-2015
<i>C-O-C number</i>	: ----			<i>No. of samples</i>	- Received : 8
<i>Site</i>	: ----				- Analysed : 8

Report Comments

This report for ALS Technichem (HK) Pty Ltd work order reference HK1522095 supersedes any previous reports with this reference. The completion date of analysis is 06-JUL-2015. Results apply to sample(s) as submitted. All pages of this report have been checked and approved for release. When date(s) and/or time(s) are shown bracketed, these have been assumed by the laboratory for process purposes. Abbreviations: CAS number = Chemical Abstract Services number. LOR = Limit of reporting.

Specific comments for Work Order HK1522095 :
Sample(s) were received in a chilled condition.
Water sample(s) analysed and reported on an as received basis.

This report may not be reproduced except with prior written approval from ALS Technichem (HK) Pty Ltd.

This document has been electronically signed by those names that appear on this report and are the authorised signatories. Electronic signing has been carried out in compliance with procedures specified in the 'Electronic Transactions Ordinance' of Hong Kong, Chapter 553, Section 6.

<i>Signatory</i>	<i>Position</i>	<i>Authorised results for:</i>
Fung Lim Chee, Richard	General Manager	Inorganics



Analytical Results

Sub-Matrix: WATER

			Compound	EA025: Suspended Solids (SS)	EP030: Biochemical Oxygen Demand		
			LOR Unit	2 mg/L	2 mg/L		
Client sample ID	Client sampling date / time	Laboratory sample ID		EA/ED: Physical and Aggregate Properties	EP: Aggregate Organics		
MP3-1	[29-JUN-2015]	HK1522095-001		33	8		
MP3-2	[29-JUN-2015]	HK1522095-002		32	8		
MP4-1	[29-JUN-2015]	HK1522095-003		25	4		
MP4-2	[29-JUN-2015]	HK1522095-004		27	5		
MP5-1	[29-JUN-2015]	HK1522095-005		30	8		
MP5-2	[29-JUN-2015]	HK1522095-006		30	7		
MP6-1	[29-JUN-2015]	HK1522095-007		29	7		
MP6-2	[29-JUN-2015]	HK1522095-008		30	7		



Laboratory Duplicate (DUP) Report

Matrix: WATER

				Laboratory Duplicate (DUP) Report				
Laboratory sample ID	Client sample ID	Method: Compound	CAS Number	LOR	Unit	Original Result	Duplicate Result	RPD (%)
EA/ED: Physical and Aggregate Properties (QC Lot: 3972179)								
HK1522096-001	Anonymous	EA025: Suspended Solids (SS)	----	2	mg/L	3	3	0.0
HK1522101-001	Anonymous	EA025: Suspended Solids (SS)	----	2	mg/L	<2	<2	0.0

Method Blank (MB), Laboratory Control Spike (LCS) and Laboratory Control Spike Duplicate (DCS) Report

Matrix: WATER

			Method Blank (MB) Report			Laboratory Control Spike (LCS) and Laboratory Control Spike Duplicate (DCS) Report					
Method: Compound	CAS Number	LOR	Unit	Result	Spike Concentration	Spike Recovery (%)		Recovery Limits (%)		RPDs (%)	
						LCS	DCS	Low	High	Value	Control Limit
EA/ED: Physical and Aggregate Properties (QCLot: 3972179)											
EA025: Suspended Solids (SS)	----	2	mg/L	<2	10 mg/L	96.5	----	92	108	----	----
EP: Aggregate Organics (QCLot: 3970543)											
EP030: Biochemical Oxygen Demand	----	2	mg/L	----	198 mg/L	102	----	81	113	----	----

Matrix Spike (MS) and Matrix Spike Duplicate (MSD) Report

- No Matrix Spike (MS) or Matrix Spike Duplicate (MSD) Results are required to be reported.