

Appendix F. Graphical Plots of the Monitoring Results

Air Quality

1-hour TSP Level at ASR1

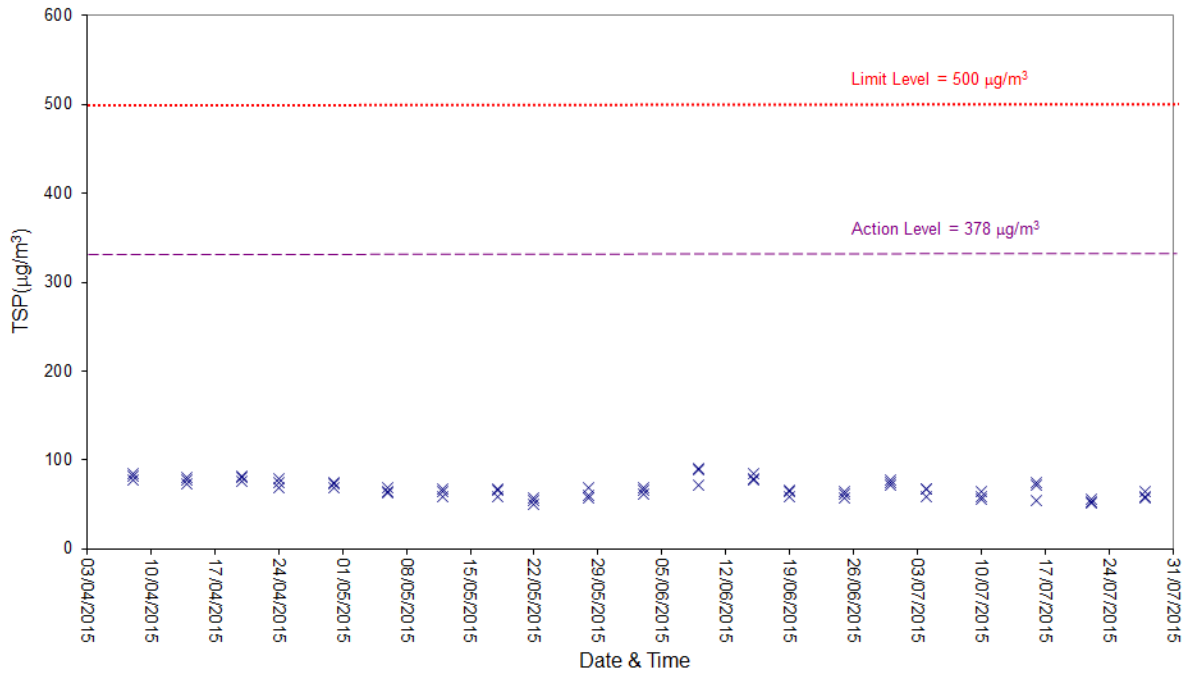

1-hour TSP Level at ASR2A

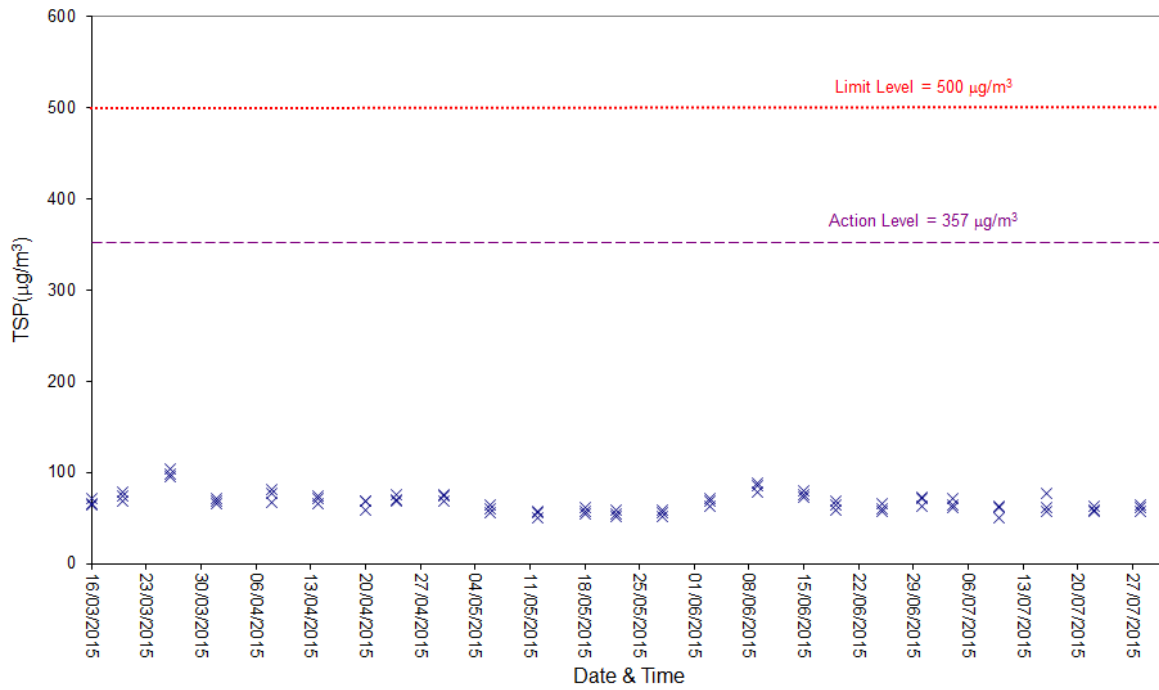

Air Quality

1-hour TSP Level at ASR3

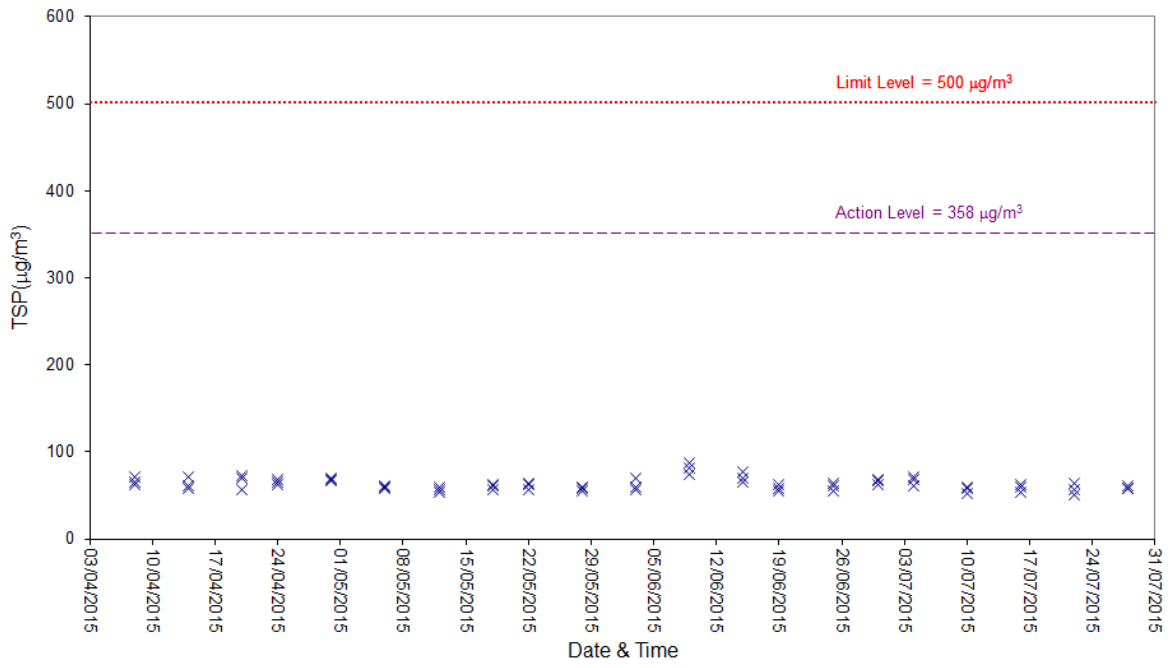

1-hour TSP Level at ASR4

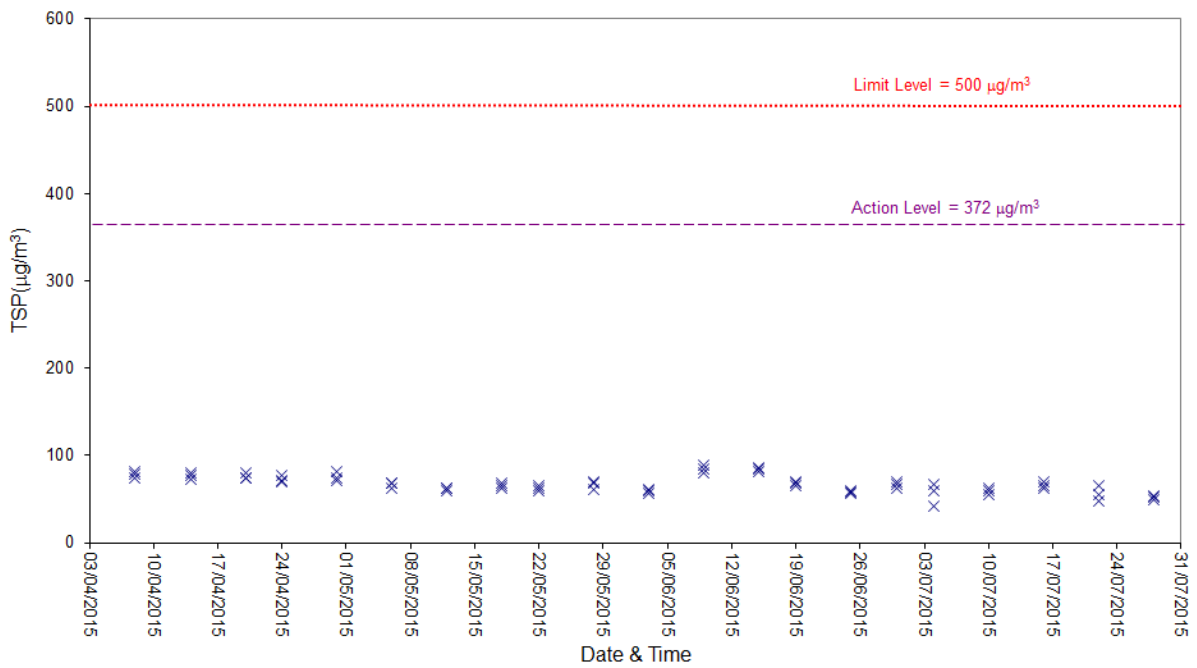

Air Quality

24-hour TSP Level at ASR1

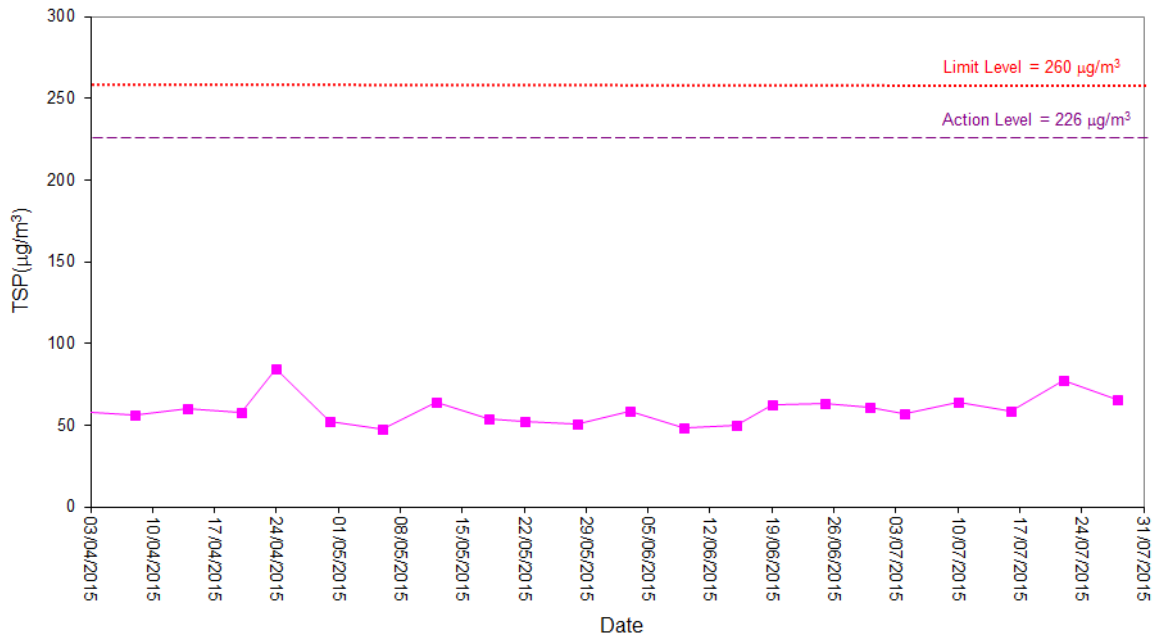

24-hour TSP Level at ASR2A

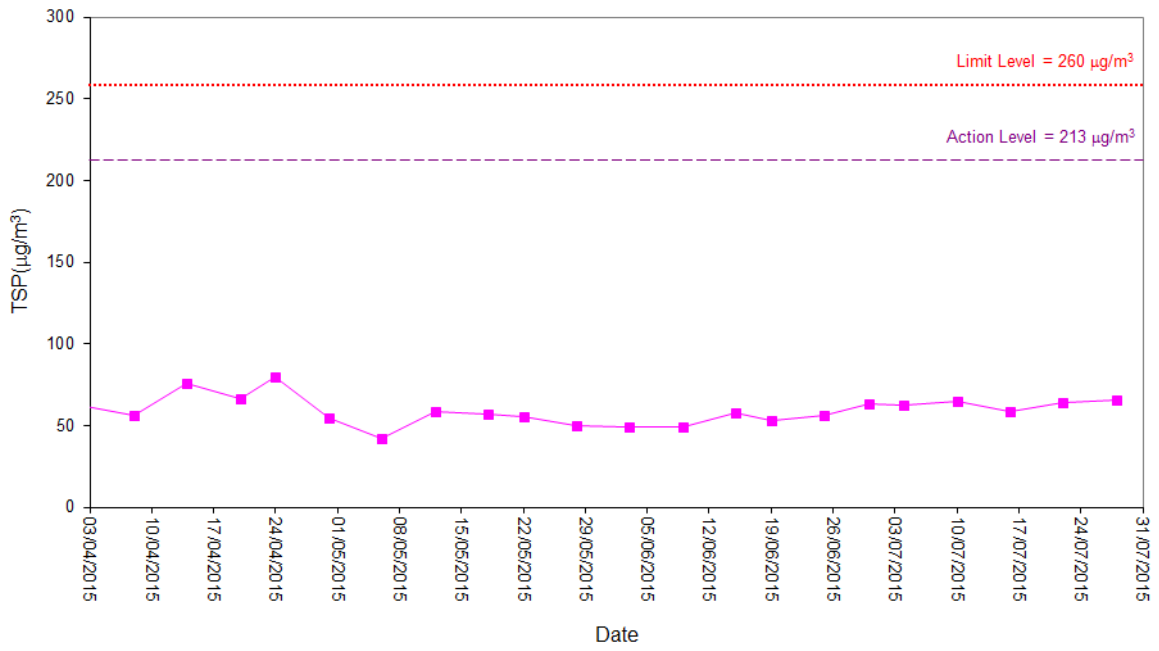

Air Quality

24-hour TSP Level at ASR3

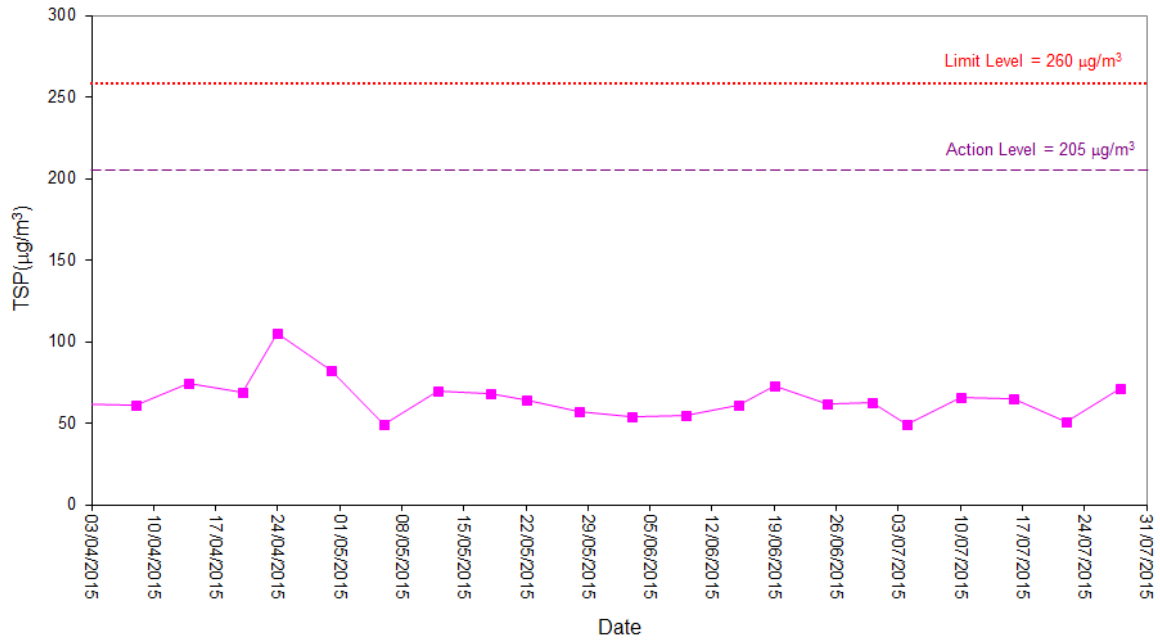

24-hour TSP Level at ASR4

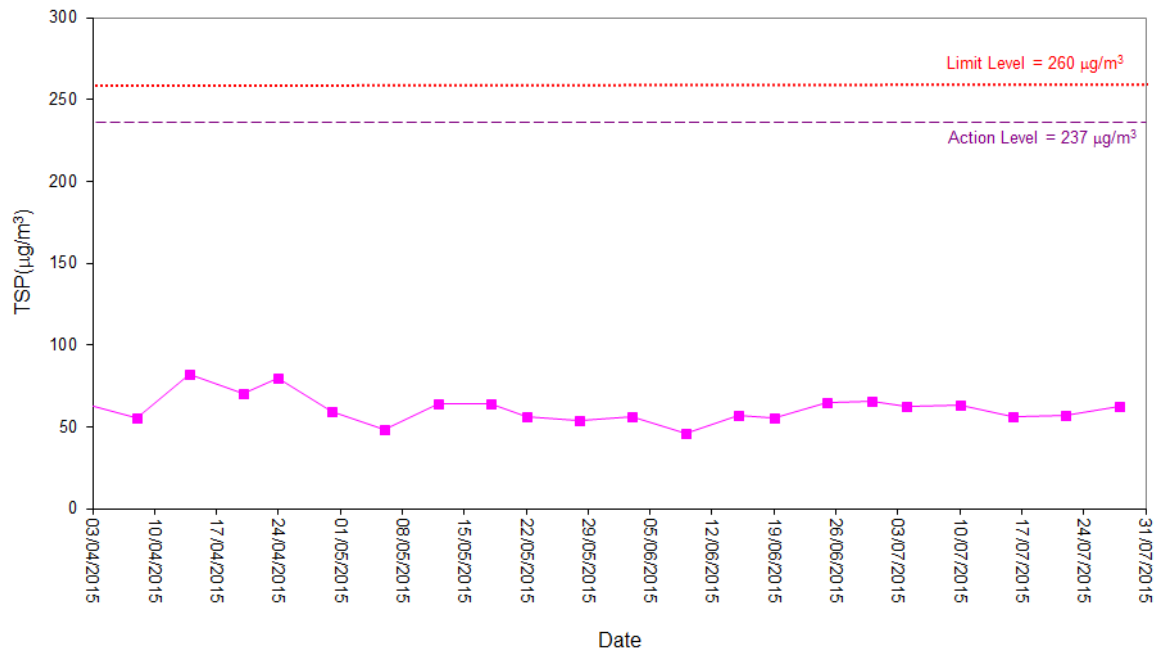

Noise

Noise Level for 30 min, dB(A), at NSR1

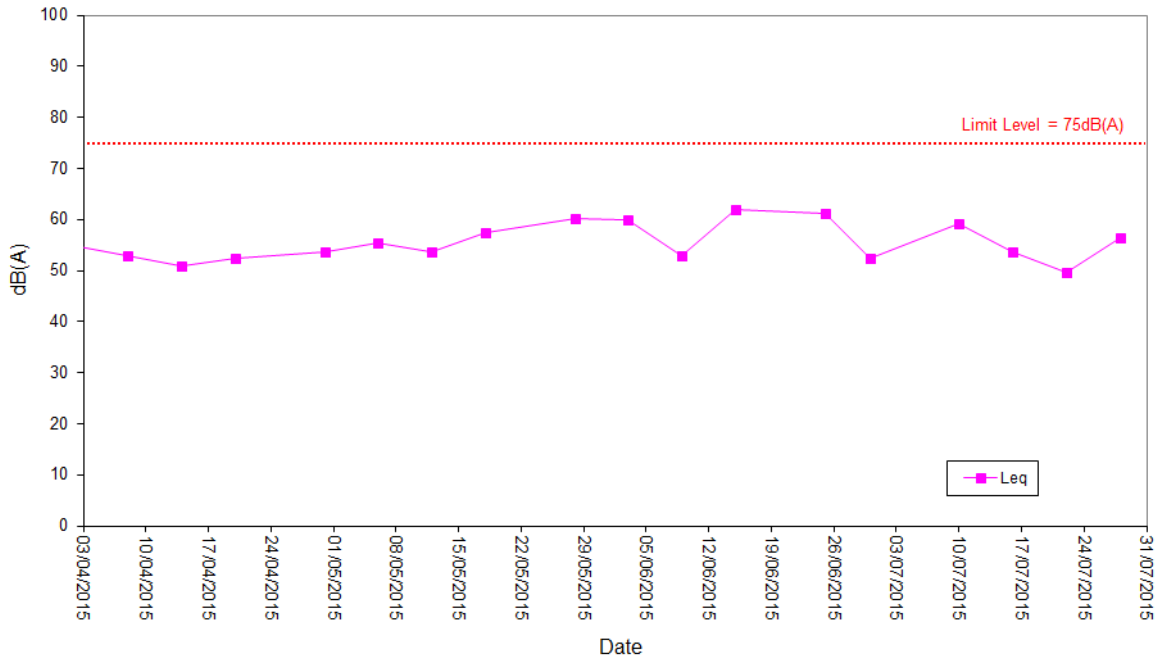

Noise Level for 30 min, dB(A), at NSR3

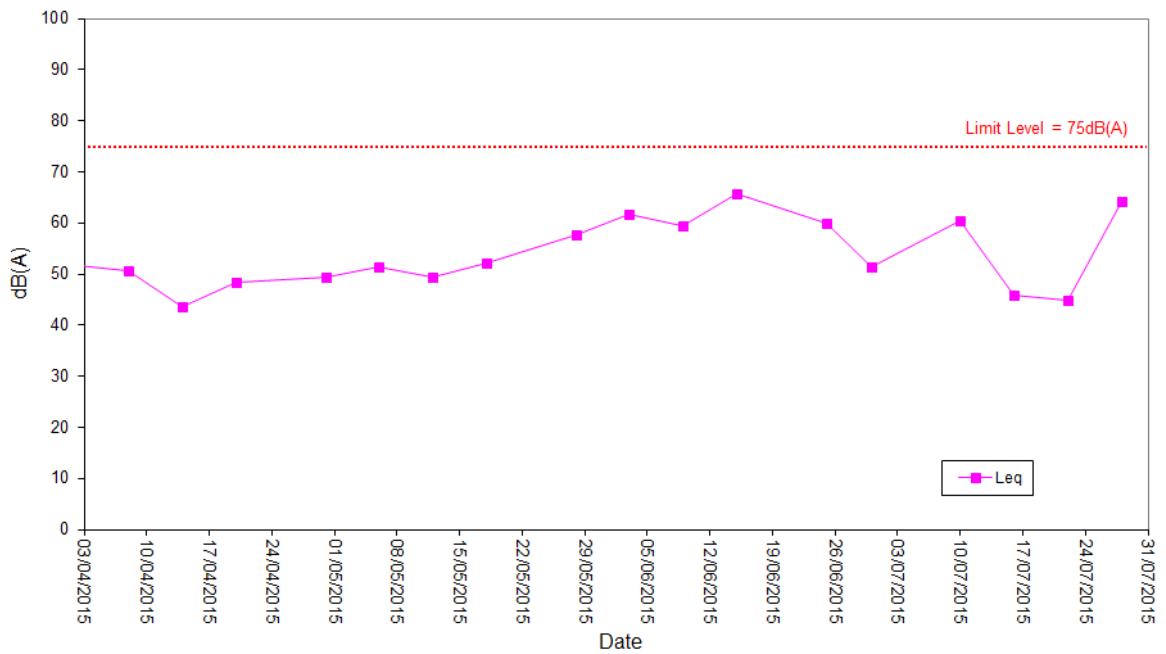

Noise

Noise Level for 30 min, dB(A), at NSR5

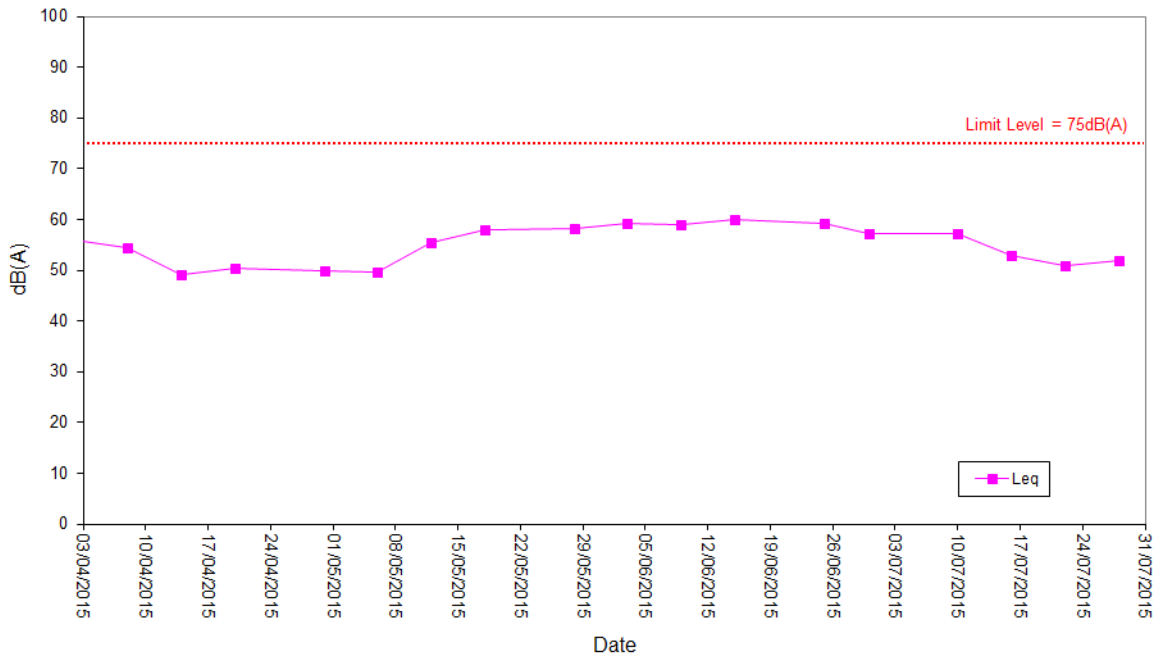

Noise Level for 30 min, dB(A), at NSR7

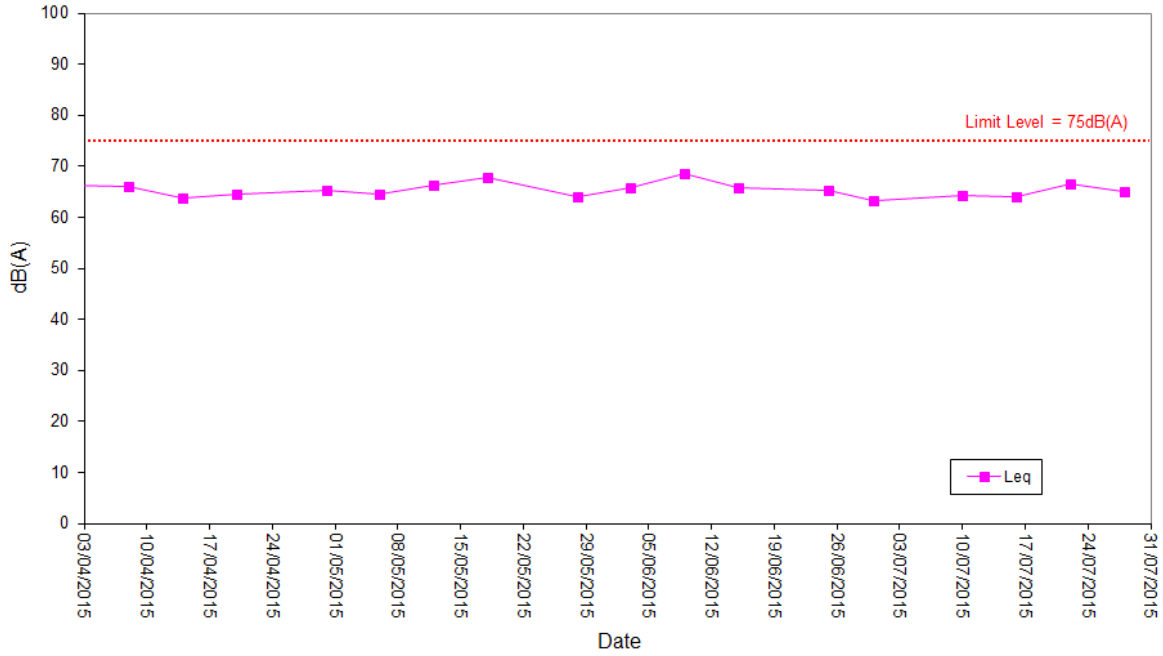

Water Quality

Temperature at MP3

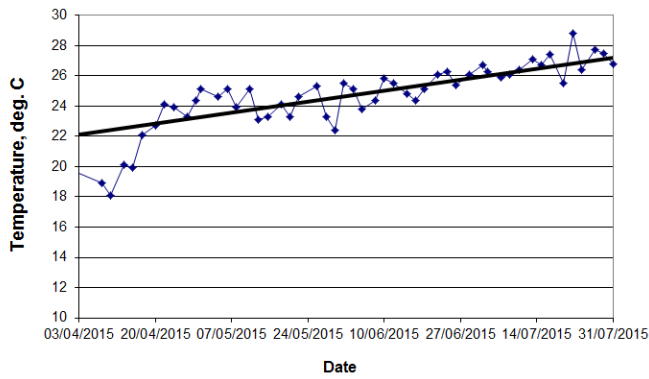

pH at MP3

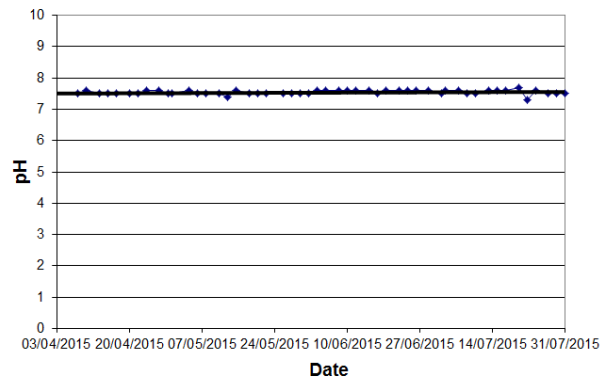

Dissolved Oxygen (DO) at MP3

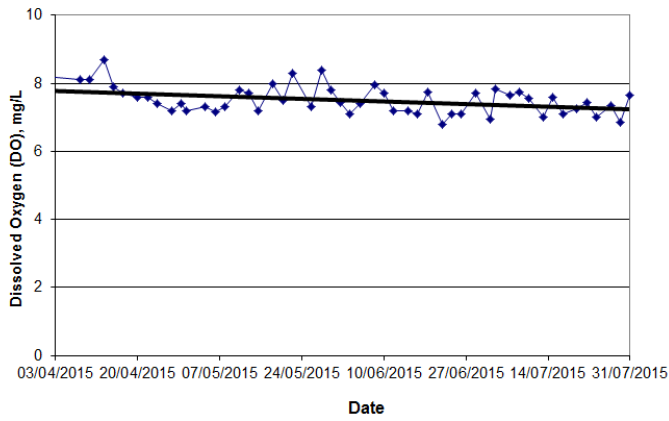

Turbidity at MP3

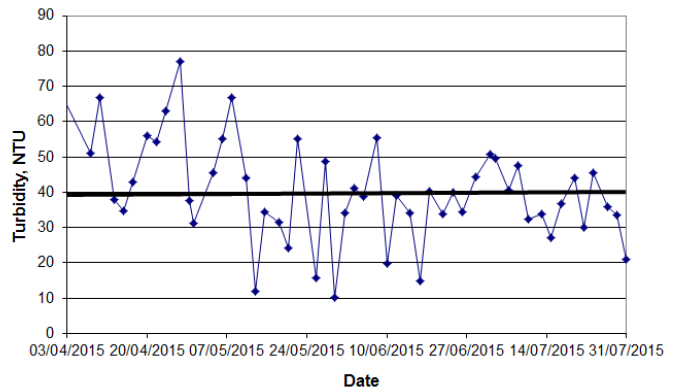

BOD at MP3

Note: Zero-plots mean that BOD value is too low to indicate (<2mg/L).

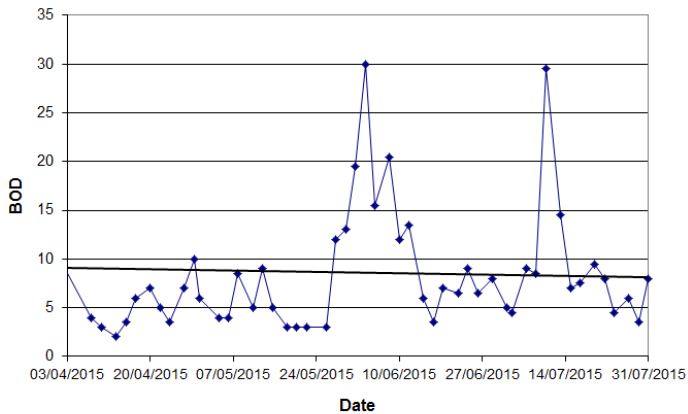

Suspended Solids (SS) at MP3

Note: Zero-plots mean that SS value is too low to indicate (<2mg/L).

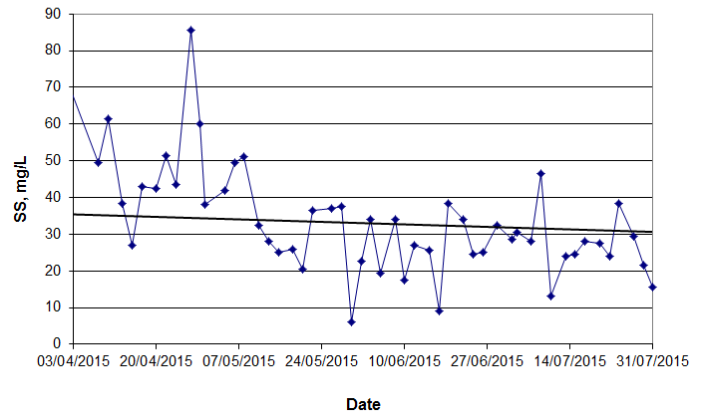

Water Quality

Temperature at MP4

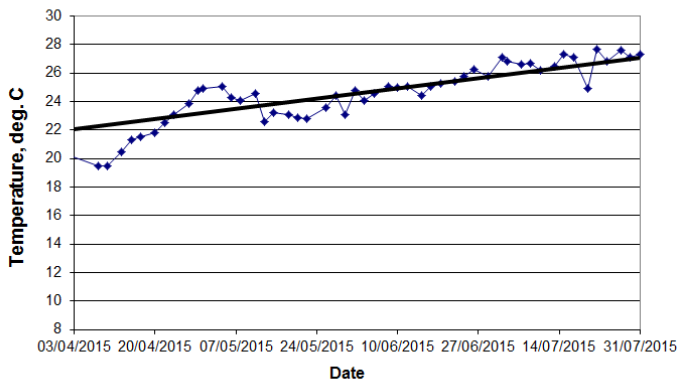

pH at MP4

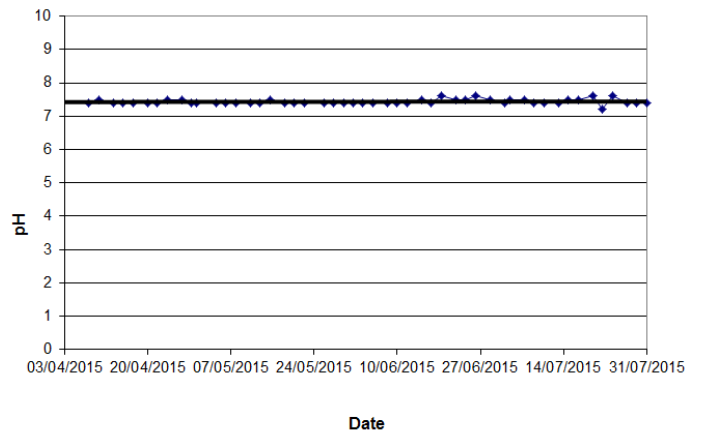

Dissolved Oxygen (DO) at MP4

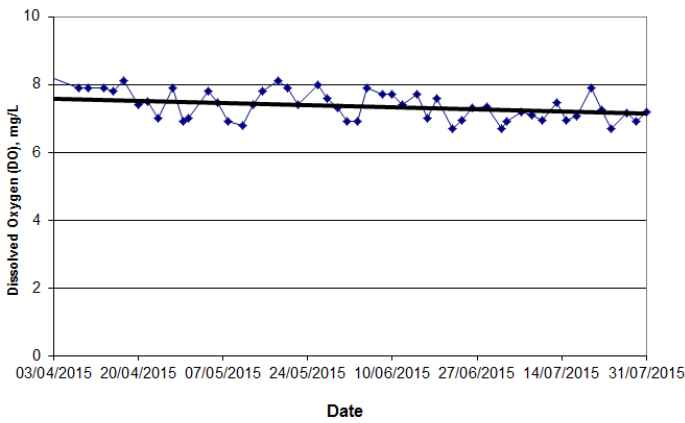

Turbidity at MP4

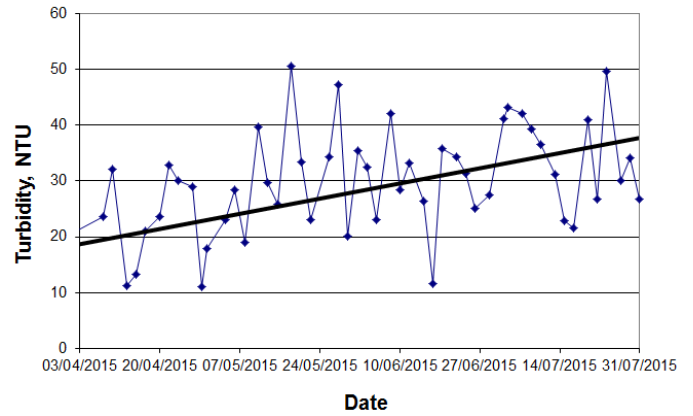

BOD at MP4

Note: Zero-plots mean that BOD value is too low to indicate (<2mg/L).

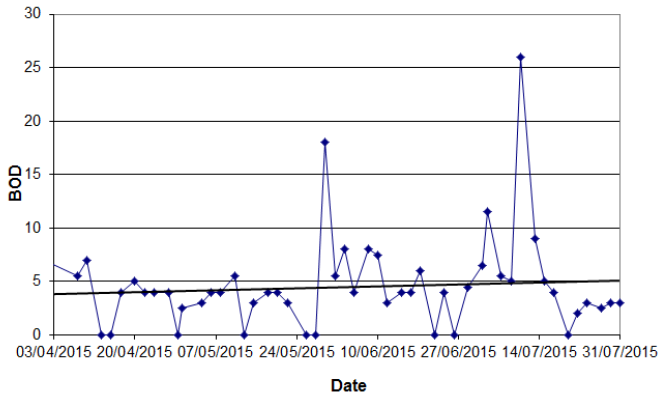

Suspended Solids (SS) at MP4

Note: Zero-plots mean that SS value is too low to indicate (<2mg/L).

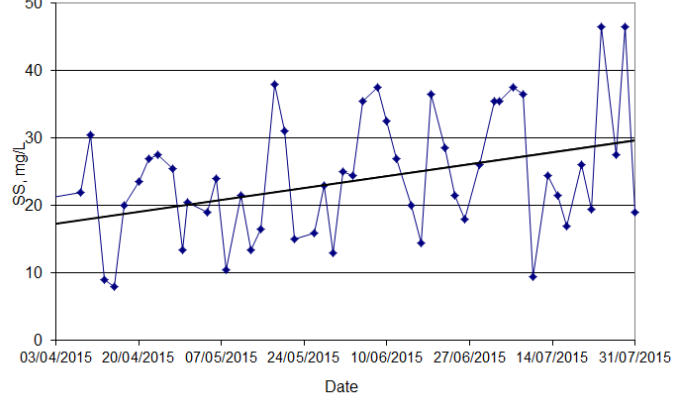

Water Quality

Temperature at MP5

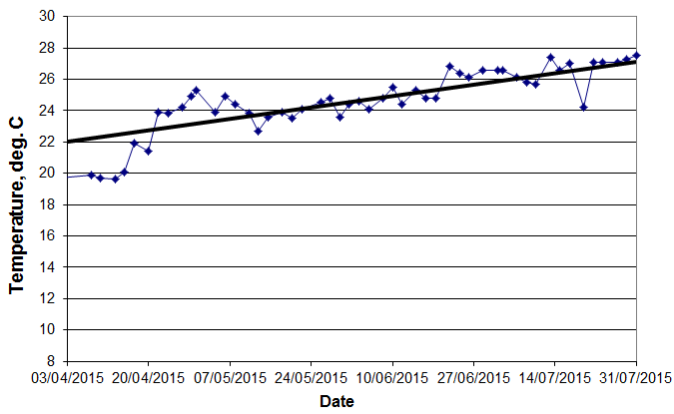

pH at MP5

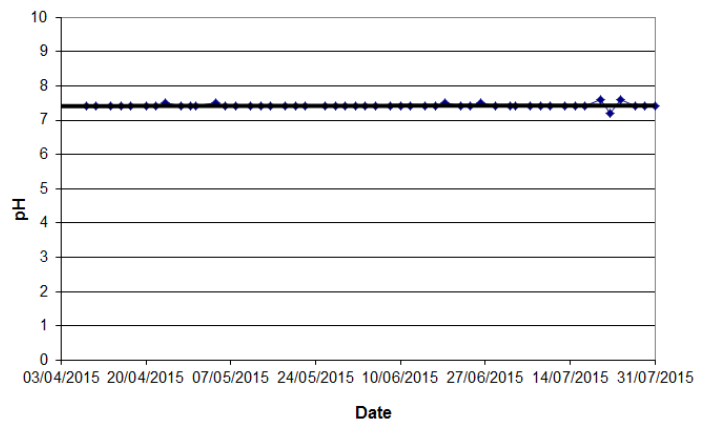

Dissolved Oxygen (DO) at MP5

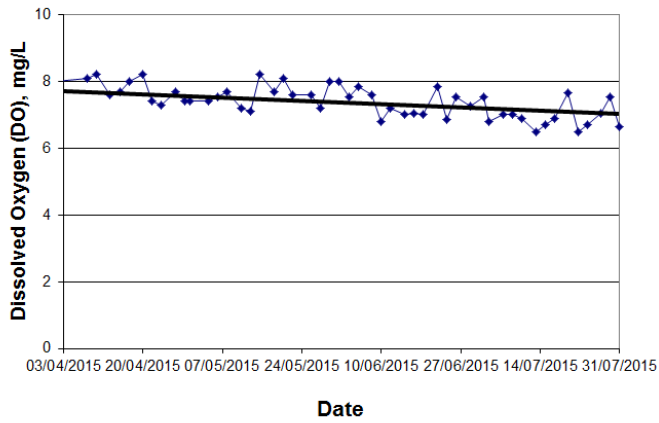

Turbidity at MP5

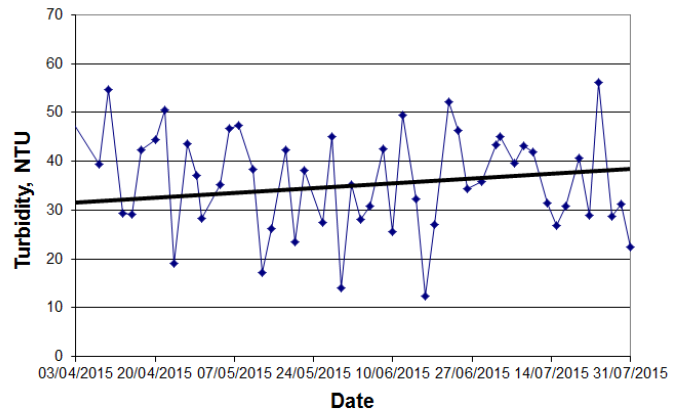

BOD at MP5

Note: Zero-plots mean that BOD value is too low to indicate (<2mg/L).

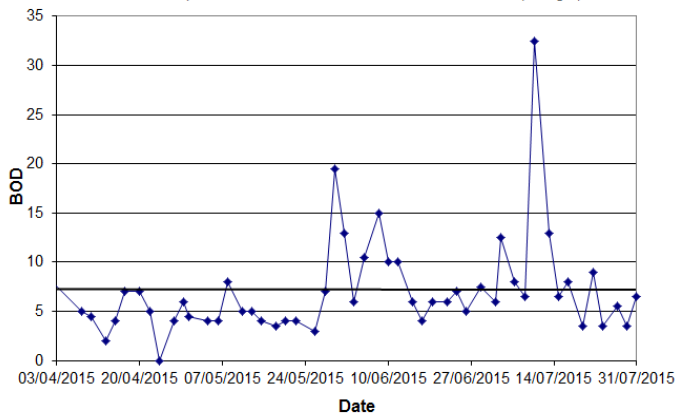

Suspended Solids (SS) at MP5

Note: Zero-plots mean that SS value is too low to indicate (<2mg/L).

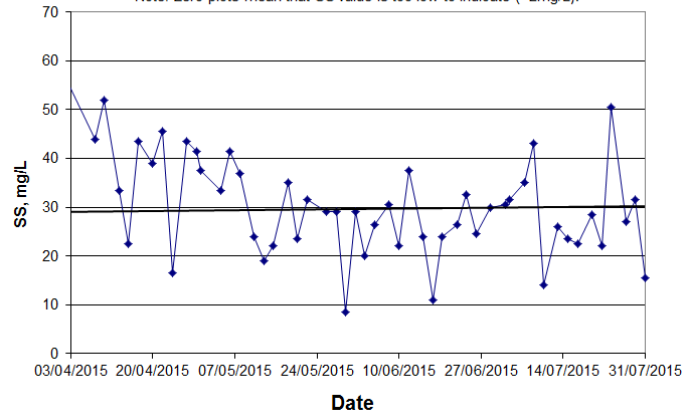

Water Quality

Temperature at MP6

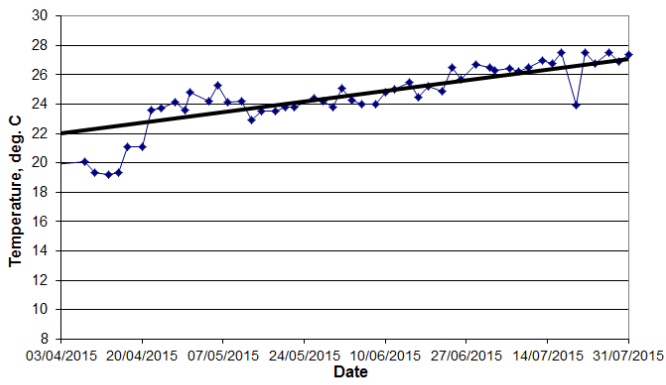

pH at MP6

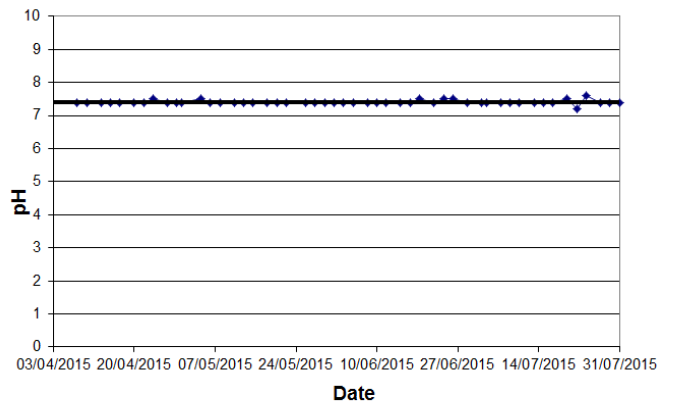

Dissolved Oxygen (DO) at MP6

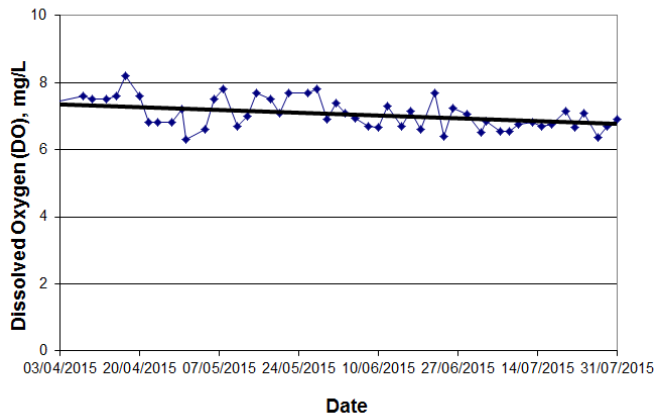

Turbidity at MP6

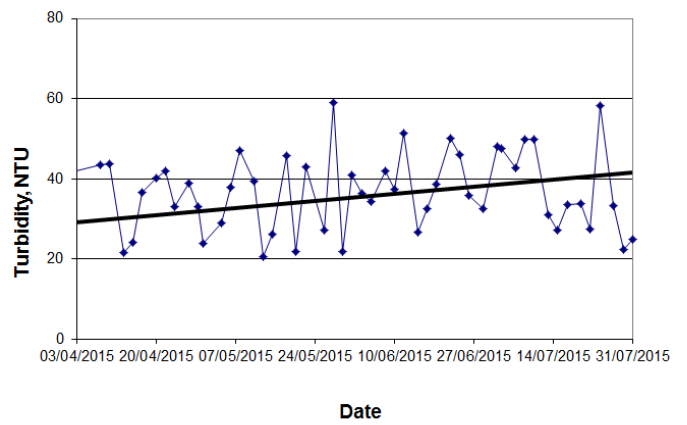

BOD at MP6

Note: Zero-plots mean that BOD value is too low to indicate (<2mg/L).

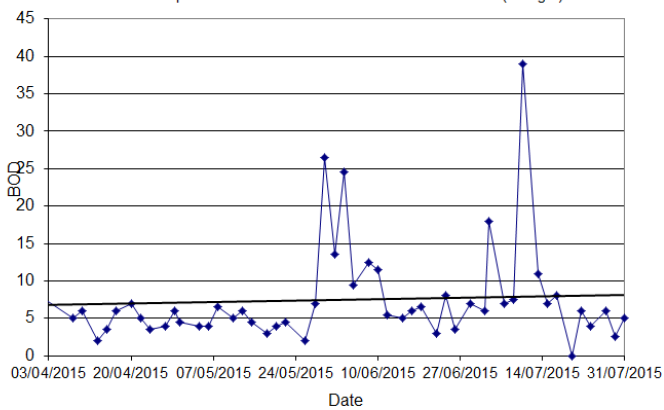

Suspended Solids (SS) at MP6

Note: Zero-plots mean that SS value is too low to indicate (<2mg/L).

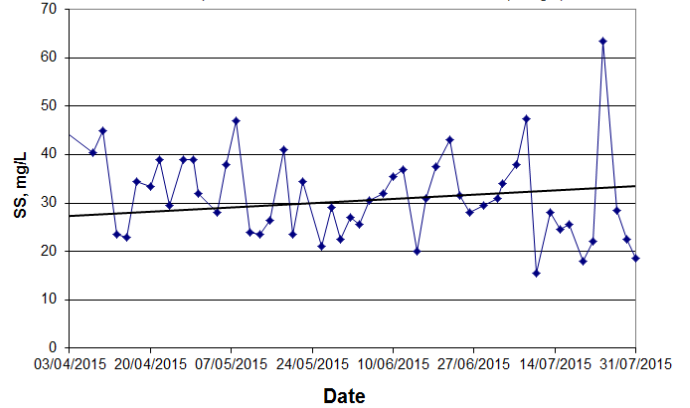



CERTIFICATE OF ANALYSIS

<i>Client</i>	: ENOVATIVE ENVIRONMENTAL SERVICE LTD	<i>Laboratory</i>	: ALS Technichem (HK) Pty Ltd	<i>Page</i>	: 1 of 3
<i>Contact</i>	: MR THOMAS WONG	<i>Contact</i>	: Fung Lim Chee, Richard	<i>Work Order</i>	: HK1522432
<i>Address</i>	: ROOM 3, 12/F, NEW CITY CENTRE, KWUN TONG, KOWLOON HONG KONG	<i>Address</i>	: 11/F., Chung Shun Knitting Centre, 1 - 3 Wing Yip Street, Kwai Chung, N.T., Hong Kong		
<i>E-mail</i>	: Thomas.Wong@eno.com.hk	<i>E-mail</i>	: Richard.Fung@alsglobal.com		
<i>Telephone</i>	: ----	<i>Telephone</i>	: +852 2610 1044		
<i>Facsimile</i>	: ----	<i>Facsimile</i>	: +852 2610 2021		
<i>Project</i>	: PROPOSED COMPREHENSIVE DEVELOPMENT AT WO SHANG WAI YUEN LONG	<i>Quote number</i>	: HK/1653/2014	<i>Date received</i>	: 02-JUL-2015
<i>Order number</i>	: ----			<i>Date of issue</i>	: 13-JUL-2015
<i>C-O-C number</i>	: ----			<i>No. of samples</i>	- Received : 8
<i>Site</i>	: ----				- Analysed : 8

Report Comments

This report for ALS Technichem (HK) Pty Ltd work order reference HK1522432 supersedes any previous reports with this reference. The completion date of analysis is 06-JUL-2015. Results apply to sample(s) as submitted. All pages of this report have been checked and approved for release. When date(s) and/or time(s) are shown bracketed, these have been assumed by the laboratory for process purposes. Abbreviations: CAS number = Chemical Abstract Services number. LOR = Limit of reporting.

Specific comments for Work Order HK1522432 :
Sample(s) were received in a chilled condition.
Water sample(s) analysed and reported on an as received basis.

This report may not be reproduced except with prior written approval from ALS Technichem (HK) Pty Ltd.

This document has been electronically signed by those names that appear on this report and are the authorised signatories. Electronic signing has been carried out in compliance with procedures specified in the 'Electronic Transactions Ordinance' of Hong Kong, Chapter 553, Section 6.

<i>Signatory</i>	<i>Position</i>	<i>Authorised results for:</i>
Fung Lim Chee, Richard	General Manager	Inorganics



Analytical Results

Sub-Matrix: WATER

			Compound	EA025: Suspended Solids (SS)	EP030: Biochemical Oxygen Demand		
			LOR Unit	2 mg/L	2 mg/L		
Client sample ID	Client sampling date / time	Laboratory sample ID		EA/ED: Physical and Aggregate Properties	EP: Aggregate Organics		
MP3-1	[02-JUL-2015]	HK1522432-001		28	5		
MP3-2	[02-JUL-2015]	HK1522432-002		29	5		
MP4-1	[02-JUL-2015]	HK1522432-003		36	7		
MP4-2	[02-JUL-2015]	HK1522432-004		35	6		
MP5-1	[02-JUL-2015]	HK1522432-005		31	6		
MP5-2	[02-JUL-2015]	HK1522432-006		30	6		
MP6-1	[02-JUL-2015]	HK1522432-007		30	6		
MP6-2	[02-JUL-2015]	HK1522432-008		32	6		



Laboratory Duplicate (DUP) Report

Matrix: WATER

				Laboratory Duplicate (DUP) Report				
Laboratory sample ID	Client sample ID	Method: Compound	CAS Number	LOR	Unit	Original Result	Duplicate Result	RPD (%)
EA/ED: Physical and Aggregate Properties (QC Lot: 3974371)								
HK1522422-001	Anonymous	EA025: Suspended Solids (SS)	----	2	mg/L	2	2	0.0
HK1522422-002	Anonymous	EA025: Suspended Solids (SS)	----	2	mg/L	<2	<2	0.0

Method Blank (MB), Laboratory Control Spike (LCS) and Laboratory Control Spike Duplicate (DCS) Report

Matrix: WATER

			Method Blank (MB) Report			Laboratory Control Spike (LCS) and Laboratory Control Spike Duplicate (DCS) Report					
Method: Compound	CAS Number	LOR	Unit	Result	Spike Concentration	Spike Recovery (%)		Recovery Limits (%)		RPDs (%)	
						LCS	DCS	Low	High	Value	Control Limit
EA/ED: Physical and Aggregate Properties (QCLot: 3974371)											
EA025: Suspended Solids (SS)	----	2	mg/L	<2	10 mg/L	104	----	87	113	----	----
EP: Aggregate Organics (QCLot: 3973462)											
EP030: Biochemical Oxygen Demand	----	2	mg/L	----	198 mg/L	106	----	81	113	----	----

Matrix Spike (MS) and Matrix Spike Duplicate (MSD) Report

- No Matrix Spike (MS) or Matrix Spike Duplicate (MSD) Results are required to be reported.



CERTIFICATE OF ANALYSIS

<i>Client</i>	: ENOVATIVE ENVIRONMENTAL SERVICE LTD	<i>Laboratory</i>	: ALS Technichem (HK) Pty Ltd	<i>Page</i>	: 1 of 3
<i>Contact</i>	: MR THOMAS WONG	<i>Contact</i>	: Fung Lim Chee, Richard	<i>Work Order</i>	: HK1522971
<i>Address</i>	: ROOM 3, 12/F, NEW CITY CENTRE, KWUN TONG, KOWLOON HONG KONG	<i>Address</i>	: 11/F., Chung Shun Knitting Centre, 1 - 3 Wing Yip Street, Kwai Chung, N.T., Hong Kong		
<i>E-mail</i>	: Thomas.Wong@eno.com.hk	<i>E-mail</i>	: Richard.Fung@alsglobal.com		
<i>Telephone</i>	: ----	<i>Telephone</i>	: +852 2610 1044		
<i>Facsimile</i>	: ----	<i>Facsimile</i>	: +852 2610 2021		
<i>Project</i>	: PROPOSED COMPREHENSIVE DEVELOPMENT AT WO SHANG WAI YUEN LONG	<i>Quote number</i>	: HK/1653/2014	<i>Date received</i>	: 06-JUL-2015
<i>Order number</i>	: ----			<i>Date of issue</i>	: 14-JUL-2015
<i>C-O-C number</i>	: ----			<i>No. of samples</i>	- Received : 8
<i>Site</i>	: ----				- Analysed : 8

Report Comments

This report for ALS Technichem (HK) Pty Ltd work order reference HK1522971 supersedes any previous reports with this reference. The completion date of analysis is 13-JUL-2015. Results apply to sample(s) as submitted. All pages of this report have been checked and approved for release. When date(s) and/or time(s) are shown bracketed, these have been assumed by the laboratory for process purposes. Abbreviations: CAS number = Chemical Abstract Services number. LOR = Limit of reporting.

Specific comments for Work Order HK1522971 :
Sample(s) were received in a chilled condition.
Water sample(s) analysed and reported on an as received basis.

This report may not be reproduced except with prior written approval from ALS Technichem (HK) Pty Ltd.

This document has been electronically signed by those names that appear on this report and are the authorised signatories. Electronic signing has been carried out in compliance with procedures specified in the 'Electronic Transactions Ordinance' of Hong Kong, Chapter 553, Section 6.

<i>Signatory</i>	<i>Position</i>	<i>Authorised results for:</i>
Fung Lim Chee, Richard	General Manager	Inorganics



Analytical Results

Sub-Matrix: WATER

			Compound	EA025: Suspended Solids (SS)	EP030: Biochemical Oxygen Demand		
			LOR Unit	2 mg/L	2 mg/L		
Client sample ID	Client sampling date / time	Laboratory sample ID		EA/ED: Physical and Aggregate Properties	EP: Aggregate Organics		
MP3-1	[03-JUL-2015]	HK1522971-001		30	3		
MP3-2	[03-JUL-2015]	HK1522971-002		31	6		
MP4-1	[03-JUL-2015]	HK1522971-003		35	11		
MP4-2	[03-JUL-2015]	HK1522971-004		36	12		
MP5-1	[03-JUL-2015]	HK1522971-005		33	13		
MP5-2	[03-JUL-2015]	HK1522971-006		30	12		
MP6-1	[03-JUL-2015]	HK1522971-007		35	18		
MP6-2	[03-JUL-2015]	HK1522971-008		33	17		



Laboratory Duplicate (DUP) Report

Matrix: WATER

				Laboratory Duplicate (DUP) Report				
Laboratory sample ID	Client sample ID	Method: Compound	CAS Number	LOR	Unit	Original Result	Duplicate Result	RPD (%)
EA/ED: Physical and Aggregate Properties (QC Lot: 3975964)								
HK1522866-001	Anonymous	EA025: Suspended Solids (SS)	----	2	mg/L	2	2	0.0
HK1522974-001	Anonymous	EA025: Suspended Solids (SS)	----	2	mg/L	<2	<2	0.0

Method Blank (MB), Laboratory Control Spike (LCS) and Laboratory Control Spike Duplicate (DCS) Report

Matrix: WATER

			Method Blank (MB) Report			Laboratory Control Spike (LCS) and Laboratory Control Spike Duplicate (DCS) Report					
Method: Compound	CAS Number	LOR	Unit	Result	Spike Concentration	Spike Recovery (%)		Recovery Limits (%)		RPDs (%)	
						LCS	DCS	Low	High	Value	Control Limit
EA/ED: Physical and Aggregate Properties (QCLot: 3975964)											
EA025: Suspended Solids (SS)	----	2	mg/L	<2	10 mg/L	94.5	----	87	113	----	----
EP: Aggregate Organics (QCLot: 3976498)											
EP030: Biochemical Oxygen Demand	----	2	mg/L	----	198 mg/L	108	----	81	113	----	----

Matrix Spike (MS) and Matrix Spike Duplicate (MSD) Report

- No Matrix Spike (MS) or Matrix Spike Duplicate (MSD) Results are required to be reported.



CERTIFICATE OF ANALYSIS

<i>Client</i>	: ENOVATIVE ENVIRONMENTAL SERVICE LTD	<i>Laboratory</i>	: ALS Technichem (HK) Pty Ltd	<i>Page</i>	: 1 of 3
<i>Contact</i>	: MR THOMAS WONG	<i>Contact</i>	: Fung Lim Chee, Richard	<i>Work Order</i>	: HK1523086
<i>Address</i>	: ROOM 3, 12/F, NEW CITY CENTRE, KWUN TONG, KOWLOON HONG KONG	<i>Address</i>	: 11/F., Chung Shun Knitting Centre, 1 - 3 Wing Yip Street, Kwai Chung, N.T., Hong Kong		
<i>E-mail</i>	: Thomas.Wong@eno.com.hk	<i>E-mail</i>	: Richard.Fung@alsglobal.com		
<i>Telephone</i>	: ----	<i>Telephone</i>	: +852 2610 1044		
<i>Facsimile</i>	: ----	<i>Facsimile</i>	: +852 2610 2021		
<i>Project</i>	: PROPOSED COMPREHENSIVE DEVELOPMENT AT WO SHANG WAI YUEN LONG	<i>Quote number</i>	: HK/1653/2014	<i>Date received</i>	: 06-JUL-2015
<i>Order number</i>	: ----			<i>Date of issue</i>	: 15-JUL-2015
<i>C-O-C number</i>	: ----			<i>No. of samples</i>	- Received : 8
<i>Site</i>	: ----				- Analysed : 8

Report Comments

This report for ALS Technichem (HK) Pty Ltd work order reference HK1523086 supersedes any previous reports with this reference. The completion date of analysis is 15-JUL-2015. Results apply to sample(s) as submitted. All pages of this report have been checked and approved for release. When date(s) and/or time(s) are shown bracketed, these have been assumed by the laboratory for process purposes. Abbreviations: CAS number = Chemical Abstract Services number. LOR = Limit of reporting.

Specific comments for Work Order HK1523086 :
Sample(s) were received in a chilled condition.
Water sample(s) analysed and reported on an as received basis.

This report may not be reproduced except with prior written approval from ALS Technichem (HK) Pty Ltd.

This document has been electronically signed by those names that appear on this report and are the authorised signatories. Electronic signing has been carried out in compliance with procedures specified in the 'Electronic Transactions Ordinance' of Hong Kong, Chapter 553, Section 6.

<i>Signatory</i>	<i>Position</i>	<i>Authorised results for:</i>
Fung Lim Chee, Richard	General Manager	Inorganics



Analytical Results

Sub-Matrix: WATER

			Compound	EA025: Suspended Solids (SS)	EP030: Biochemical Oxygen Demand		
			LOR Unit	2 mg/L	2 mg/L		
Client sample ID	Client sampling date / time	Laboratory sample ID		EA/ED: Physical and Aggregate Properties	EP: Aggregate Organics		
MP3-1	[06-JUL-2015]	HK1523086-001		29	9		
MP3-2	[06-JUL-2015]	HK1523086-002		27	9		
MP4-1	[06-JUL-2015]	HK1523086-003		38	6		
MP4-2	[06-JUL-2015]	HK1523086-004		37	5		
MP5-1	[06-JUL-2015]	HK1523086-005		34	8		
MP5-2	[06-JUL-2015]	HK1523086-006		36	8		
MP6-1	[06-JUL-2015]	HK1523086-007		39	7		
MP6-2	[06-JUL-2015]	HK1523086-008		37	7		



Laboratory Duplicate (DUP) Report

Matrix: WATER

				Laboratory Duplicate (DUP) Report				
Laboratory sample ID	Client sample ID	Method: Compound	CAS Number	LOR	Unit	Original Result	Duplicate Result	RPD (%)
EA/ED: Physical and Aggregate Properties (QC Lot: 3977205)								
HK1523064-018	Anonymous	EA025: Suspended Solids (SS)	----	2	mg/L	7	7	0.0
HK1523102-007	Anonymous	EA025: Suspended Solids (SS)	----	2	mg/L	<2	<2	0.0

Method Blank (MB), Laboratory Control Spike (LCS) and Laboratory Control Spike Duplicate (DCS) Report

Matrix: WATER

			Method Blank (MB) Report			Laboratory Control Spike (LCS) and Laboratory Control Spike Duplicate (DCS) Report					
Method: Compound	CAS Number	LOR	Unit	Result	Spike Concentration	Spike Recovery (%)		Recovery Limits (%)		RPDs (%)	
						LCS	DCS	Low	High	Value	Control Limit
EA/ED: Physical and Aggregate Properties (QCLot: 3977205)											
EA025: Suspended Solids (SS)	----	2	mg/L	<2	10 mg/L	103	----	87	113	----	----
EP: Aggregate Organics (QCLot: 3977371)											
EP030: Biochemical Oxygen Demand	----	2	mg/L	----	198 mg/L	108	----	81	113	----	----

Matrix Spike (MS) and Matrix Spike Duplicate (MSD) Report

- No Matrix Spike (MS) or Matrix Spike Duplicate (MSD) Results are required to be reported.



CERTIFICATE OF ANALYSIS

<i>Client</i>	: ENOVATIVE ENVIRONMENTAL SERVICE LTD	<i>Laboratory</i>	: ALS Technichem (HK) Pty Ltd	<i>Page</i>	: 1 of 3
<i>Contact</i>	: MR THOMAS WONG	<i>Contact</i>	: Fung Lim Chee, Richard	<i>Work Order</i>	: HK1523507
<i>Address</i>	: ROOM 3, 12/F, NEW CITY CENTRE, KWUN TONG, KOWLOON HONG KONG	<i>Address</i>	: 11/F., Chung Shun Knitting Centre, 1 - 3 Wing Yip Street, Kwai Chung, N.T., Hong Kong		
<i>E-mail</i>	: Thomas.Wong@eno.com.hk	<i>E-mail</i>	: Richard.Fung@alsglobal.com		
<i>Telephone</i>	: ----	<i>Telephone</i>	: +852 2610 1044		
<i>Facsimile</i>	: ----	<i>Facsimile</i>	: +852 2610 2021		
<i>Project</i>	: PROPOSED COMPREHENSIVE DEVELOPMENT AT WO SHANG WAI YUEN LONG	<i>Quote number</i>	: HK/1653/2014	<i>Date received</i>	: 08-JUL-2015
<i>Order number</i>	: ----			<i>Date of issue</i>	: 17-JUL-2015
<i>C-O-C number</i>	: ----			<i>No. of samples</i>	- Received : 8
<i>Site</i>	: ----				- Analysed : 8

Report Comments

This report for ALS Technichem (HK) Pty Ltd work order reference HK1523507 supersedes any previous reports with this reference. The completion date of analysis is 14-JUL-2015. Results apply to sample(s) as submitted. All pages of this report have been checked and approved for release. When date(s) and/or time(s) are shown bracketed, these have been assumed by the laboratory for process purposes. Abbreviations: CAS number = Chemical Abstract Services number. LOR = Limit of reporting.

Specific comments for Work Order HK1523507 :
Sample(s) were received in a chilled condition.
Water sample(s) analysed and reported on an as received basis.

This report may not be reproduced except with prior written approval from ALS Technichem (HK) Pty Ltd.

This document has been electronically signed by those names that appear on this report and are the authorised signatories. Electronic signing has been carried out in compliance with procedures specified in the 'Electronic Transactions Ordinance' of Hong Kong, Chapter 553, Section 6.

<i>Signatory</i>	<i>Position</i>	<i>Authorised results for:</i>
Fung Lim Chee, Richard	General Manager	Inorganics



Analytical Results

Sub-Matrix: WATER

			Compound	EA025: Suspended Solids (SS)	EP030: Biochemical Oxygen Demand		
			LOR Unit	2 mg/L	2 mg/L		
Client sample ID	Client sampling date / time	Laboratory sample ID		EA/ED: Physical and Aggregate Properties	EP: Aggregate Organics		
MP3-1	[08-JUL-2015]	HK1523507-001		46	9		
MP3-2	[08-JUL-2015]	HK1523507-002		47	8		
MP4-1	[08-JUL-2015]	HK1523507-003		38	5		
MP4-2	[08-JUL-2015]	HK1523507-004		35	5		
MP5-1	[08-JUL-2015]	HK1523507-005		42	7		
MP5-2	[08-JUL-2015]	HK1523507-006		44	6		
MP6-1	[08-JUL-2015]	HK1523507-007		47	8		
MP6-2	[08-JUL-2015]	HK1523507-008		48	7		



Laboratory Duplicate (DUP) Report

Matrix: WATER

				Laboratory Duplicate (DUP) Report				
Laboratory sample ID	Client sample ID	Method: Compound	CAS Number	LOR	Unit	Original Result	Duplicate Result	RPD (%)
EA/ED: Physical and Aggregate Properties (QC Lot: 3979376)								
HK1523337-001	Anonymous	EA025: Suspended Solids (SS)	----	2	mg/L	10	10	0.0
HK1523506-001	Anonymous	EA025: Suspended Solids (SS)	----	2	mg/L	<2	<2	0.0

Method Blank (MB), Laboratory Control Spike (LCS) and Laboratory Control Spike Duplicate (DCS) Report

Matrix: WATER

			Method Blank (MB) Report			Laboratory Control Spike (LCS) and Laboratory Control Spike Duplicate (DCS) Report					
Method: Compound	CAS Number	LOR	Unit	Result	Spike Concentration	Spike Recovery (%)		Recovery Limits (%)		RPDs (%)	
						LCS	DCS	Low	High	Value	Control Limit
EA/ED: Physical and Aggregate Properties (QCLot: 3979376)											
EA025: Suspended Solids (SS)	----	2	mg/L	<2	10 mg/L	104	----	87	113	----	----
EP: Aggregate Organics (QCLot: 3979581)											
EP030: Biochemical Oxygen Demand	----	2	mg/L	----	198 mg/L	104	----	81	113	----	----

Matrix Spike (MS) and Matrix Spike Duplicate (MSD) Report

- No Matrix Spike (MS) or Matrix Spike Duplicate (MSD) Results are required to be reported.



CERTIFICATE OF ANALYSIS

<i>Client</i>	: ENOVATIVE ENVIRONMENTAL SERVICE LTD	<i>Laboratory</i>	: ALS Technichem (HK) Pty Ltd	<i>Page</i>	: 1 of 3
<i>Contact</i>	: MR THOMAS WONG	<i>Contact</i>	: Fung Lim Chee, Richard	<i>Work Order</i>	: HK1523928
<i>Address</i>	: ROOM 3, 12/F, NEW CITY CENTRE, KWUN TONG, KOWLOON HONG KONG	<i>Address</i>	: 11/F., Chung Shun Knitting Centre, 1 - 3 Wing Yip Street, Kwai Chung, N.T., Hong Kong		
<i>E-mail</i>	: Thomas.Wong@eno.com.hk	<i>E-mail</i>	: Richard.Fung@alsglobal.com		
<i>Telephone</i>	: ----	<i>Telephone</i>	: +852 2610 1044		
<i>Facsimile</i>	: ----	<i>Facsimile</i>	: +852 2610 2021		
<i>Project</i>	: PROPOSED COMPREHENSIVE DEVELOPMENT AT WO SHANG WAI YUEN LONG	<i>Quote number</i>	: HK/1653/2014	<i>Date received</i>	: 10-JUL-2015
<i>Order number</i>	: ----			<i>Date of issue</i>	: 21-JUL-2015
<i>C-O-C number</i>	: ----			<i>No. of samples</i>	- Received : 8
<i>Site</i>	: ----				- Analysed : 8

Report Comments

This report for ALS Technichem (HK) Pty Ltd work order reference HK1523928 supersedes any previous reports with this reference. The completion date of analysis is 15-JUL-2015. Results apply to sample(s) as submitted. All pages of this report have been checked and approved for release. When date(s) and/or time(s) are shown bracketed, these have been assumed by the laboratory for process purposes. Abbreviations: CAS number = Chemical Abstract Services number. LOR = Limit of reporting.

Specific comments for Work Order HK1523928 :
Sample(s) were received in a chilled condition.
Water sample(s) analysed and reported on an as received basis.

This report may not be reproduced except with prior written approval from ALS Technichem (HK) Pty Ltd.

This document has been electronically signed by those names that appear on this report and are the authorised signatories. Electronic signing has been carried out in compliance with procedures specified in the 'Electronic Transactions Ordinance' of Hong Kong, Chapter 553, Section 6.

<i>Signatory</i>	<i>Position</i>	<i>Authorised results for:</i>
Fung Lim Chee, Richard	General Manager	Inorganics



Analytical Results

Sub-Matrix: WATER

			Compound	EA025: Suspended Solids (SS)	EP030: Biochemical Oxygen Demand		
			LOR Unit	2 mg/L	2 mg/L		
Client sample ID	Client sampling date / time	Laboratory sample ID		EA/ED: Physical and Aggregate Properties	EP: Aggregate Organics		
MP3-1	[10-JUL-2015]	HK1523928-001		30	13		
MP3-2	[10-JUL-2015]	HK1523928-002		29	13		
MP4-1	[10-JUL-2015]	HK1523928-003		27	10		
MP4-2	[10-JUL-2015]	HK1523928-004		25	9		
MP5-1	[10-JUL-2015]	HK1523928-005		32	14		
MP5-2	[10-JUL-2015]	HK1523928-006		33	14		
MP6-1	[10-JUL-2015]	HK1523928-007		40	15		
MP6-2	[10-JUL-2015]	HK1523928-008		38	16		



Laboratory Duplicate (DUP) Report

Matrix: WATER

				Laboratory Duplicate (DUP) Report				
Laboratory sample ID	Client sample ID	Method: Compound	CAS Number	LOR	Unit	Original Result	Duplicate Result	RPD (%)
EA/ED: Physical and Aggregate Properties (QC Lot: 3980272)								
HK1524003-001	Anonymous	EA025: Suspended Solids (SS)	----	2	mg/L	174	177	1.8
HK1523871-001	Anonymous	EA025: Suspended Solids (SS)	----	2	mg/L	<2	<2	0.0

Method Blank (MB), Laboratory Control Spike (LCS) and Laboratory Control Spike Duplicate (DCS) Report

Matrix: WATER

			Method Blank (MB) Report			Laboratory Control Spike (LCS) and Laboratory Control Spike Duplicate (DCS) Report					
Method: Compound	CAS Number	LOR	Unit	Result	Spike Concentration	Spike Recovery (%)		Recovery Limits (%)		RPDs (%)	
						LCS	DCS	Low	High	Value	Control Limit
EA/ED: Physical and Aggregate Properties (QCLot: 3980272)											
EA025: Suspended Solids (SS)	----	2	mg/L	<2	10 mg/L	96.0	----	87	113	----	----
EP: Aggregate Organics (QCLot: 3980402)											
EP030: Biochemical Oxygen Demand	----	2	mg/L	----	198 mg/L	103	----	81	113	----	----

Matrix Spike (MS) and Matrix Spike Duplicate (MSD) Report

- No Matrix Spike (MS) or Matrix Spike Duplicate (MSD) Results are required to be reported.



CERTIFICATE OF ANALYSIS

<i>Client</i>	: ENOVATIVE ENVIRONMENTAL SERVICE LTD	<i>Laboratory</i>	: ALS Technichem (HK) Pty Ltd	<i>Page</i>	: 1 of 3
<i>Contact</i>	: MR THOMAS WONG	<i>Contact</i>	: Fung Lim Chee, Richard	<i>Work Order</i>	: HK1524164
<i>Address</i>	: ROOM 3, 12/F, NEW CITY CENTRE, KWUN TONG, KOWLOON HONG KONG	<i>Address</i>	: 11/F., Chung Shun Knitting Centre, 1 - 3 Wing Yip Street, Kwai Chung, N.T., Hong Kong		
<i>E-mail</i>	: Thomas.Wong@eno.com.hk	<i>E-mail</i>	: Richard.Fung@alsglobal.com		
<i>Telephone</i>	: ----	<i>Telephone</i>	: +852 2610 1044		
<i>Facsimile</i>	: ----	<i>Facsimile</i>	: +852 2610 2021		
<i>Project</i>	: PROPOSED COMPREHENSIVE DEVELOPMENT AT WO SHANG WAI YUEN LONG	<i>Quote number</i>	: HK/1653/2014	<i>Date received</i>	: 13-JUL-2015
<i>Order number</i>	: ----			<i>Date of issue</i>	: 22-JUL-2015
<i>C-O-C number</i>	: ----			<i>No. of samples</i>	- Received : 8
<i>Site</i>	: ----				- Analysed : 8

Report Comments

This report for ALS Technichem (HK) Pty Ltd work order reference HK1524164 supersedes any previous reports with this reference. The completion date of analysis is 20-JUL-2015. Results apply to sample(s) as submitted. All pages of this report have been checked and approved for release. When date(s) and/or time(s) are shown bracketed, these have been assumed by the laboratory for process purposes. Abbreviations: CAS number = Chemical Abstract Services number. LOR = Limit of reporting.

Specific comments for Work Order HK1524164 :
Sample(s) were received in a chilled condition.
Water sample(s) analysed and reported on an as received basis.

This report may not be reproduced except with prior written approval from ALS Technichem (HK) Pty Ltd.

This document has been electronically signed by those names that appear on this report and are the authorised signatories. Electronic signing has been carried out in compliance with procedures specified in the 'Electronic Transactions Ordinance' of Hong Kong, Chapter 553, Section 6.

<i>Signatory</i>	<i>Position</i>	<i>Authorised results for:</i>
Fung Lim Chee, Richard	General Manager	Inorganics



Analytical Results

Sub-Matrix: WATER

			Compound	EA025: Suspended Solids (SS)	EP030: Biochemical Oxygen Demand		
			LOR Unit	2 mg/L	2 mg/L		
Client sample ID	Client sampling date / time	Laboratory sample ID		EA/ED: Physical and Aggregate Properties	EP: Aggregate Organics		
MP3-1	[13-JUL-2015]	HK1524164-001		24	15		
MP3-2	[13-JUL-2015]	HK1524164-002		24	14		
MP4-1	[13-JUL-2015]	HK1524164-003		24	9		
MP4-2	[13-JUL-2015]	HK1524164-004		25	9		
MP5-1	[13-JUL-2015]	HK1524164-005		27	13		
MP5-2	[13-JUL-2015]	HK1524164-006		25	13		
MP6-1	[13-JUL-2015]	HK1524164-007		28	11		
MP6-2	[13-JUL-2015]	HK1524164-008		28	11		



Laboratory Duplicate (DUP) Report

Matrix: WATER				Laboratory Duplicate (DUP) Report				
Laboratory sample ID	Client sample ID	Method: Compound	CAS Number	LOR	Unit	Original Result	Duplicate Result	RPD (%)
EA/ED: Physical and Aggregate Properties (QC Lot: 3982214)								
HK1524108-001	Anonymous	EA025: Suspended Solids (SS)	----	2	mg/L	<2	<2	0.0
HK1524247-001	Anonymous	EA025: Suspended Solids (SS)	----	2	mg/L	26	26	0.0
EA/ED: Physical and Aggregate Properties (QC Lot: 3982215)								
HK1524250-001	Anonymous	EA025: Suspended Solids (SS)	----	2	mg/L	11	10	0.0
HK1524244-001	Anonymous	EA025: Suspended Solids (SS)	----	2	mg/L	4	4	0.0

Method Blank (MB), Laboratory Control Spike (LCS) and Laboratory Control Spike Duplicate (DCS) Report

Matrix: WATER		Method Blank (MB) Report			Laboratory Control Spike (LCS) and Laboratory Control Spike Duplicate (DCS) Report						
Method: Compound	CAS Number	LOR	Unit	Result	Spike Concentration	Spike Recovery (%)		Recovery Limits (%)		RPDs (%)	
						LCS	DCS	Low	High	Value	Control Limit
EA/ED: Physical and Aggregate Properties (QCLot: 3982214)											
EA025: Suspended Solids (SS)	----	2	mg/L	<2	10 mg/L	107	----	87	113	----	----
EA/ED: Physical and Aggregate Properties (QCLot: 3982215)											
EA025: Suspended Solids (SS)	----	2	mg/L	<2	10 mg/L	108	----	87	113	----	----
EP: Aggregate Organics (QCLot: 3982471)											
EP030: Biochemical Oxygen Demand	----	2	mg/L	----	198 mg/L	108	----	81	113	----	----

Matrix Spike (MS) and Matrix Spike Duplicate (MSD) Report

- No Matrix Spike (MS) or Matrix Spike Duplicate (MSD) Results are required to be reported.



CERTIFICATE OF ANALYSIS

<i>Client</i>	: ENOVATIVE ENVIRONMENTAL SERVICE LTD	<i>Laboratory</i>	: ALS Technichem (HK) Pty Ltd	<i>Page</i>	: 1 of 3
<i>Contact</i>	: MR THOMAS WONG	<i>Contact</i>	: Fung Lim Chee, Richard	<i>Work Order</i>	: HK1524569
<i>Address</i>	: ROOM 3, 12/F, NEW CITY CENTRE, KWUN TONG, KOWLOON HONG KONG	<i>Address</i>	: 11/F., Chung Shun Knitting Centre, 1 - 3 Wing Yip Street, Kwai Chung, N.T., Hong Kong		
<i>E-mail</i>	: Thomas.Wong@eno.com.hk	<i>E-mail</i>	: Richard.Fung@alsglobal.com		
<i>Telephone</i>	: ----	<i>Telephone</i>	: +852 2610 1044		
<i>Facsimile</i>	: ----	<i>Facsimile</i>	: +852 2610 2021		
<i>Project</i>	: PROPOSED COMPREHENSIVE DEVELOPMENT AT WO SHANG WAI YUEN LONG	<i>Quote number</i>	: HK/1653/2014	<i>Date received</i>	: 15-JUL-2015
<i>Order number</i>	: ----			<i>Date of issue</i>	: 24-JUL-2015
<i>C-O-C number</i>	: ----			<i>No. of samples</i>	- Received : 8
<i>Site</i>	: ----				- Analysed : 8

Report Comments

This report for ALS Technichem (HK) Pty Ltd work order reference HK1524569 supersedes any previous reports with this reference. The completion date of analysis is 21-JUL-2015. Results apply to sample(s) as submitted. All pages of this report have been checked and approved for release. When date(s) and/or time(s) are shown bracketed, these have been assumed by the laboratory for process purposes. Abbreviations: CAS number = Chemical Abstract Services number. LOR = Limit of reporting.

Specific comments for Work Order HK1524569 :
Sample(s) were received in a chilled condition.
Water sample(s) analysed and reported on an as received basis.

This report may not be reproduced except with prior written approval from ALS Technichem (HK) Pty Ltd.

This document has been electronically signed by those names that appear on this report and are the authorised signatories. Electronic signing has been carried out in compliance with procedures specified in the 'Electronic Transactions Ordinance' of Hong Kong, Chapter 553, Section 6.

<i>Signatory</i>	<i>Position</i>	<i>Authorised results for:</i>
Fung Lim Chee, Richard	General Manager	Inorganics



Analytical Results

Sub-Matrix: WATER

			Compound	EA025: Suspended Solids (SS)	EP030: Biochemical Oxygen Demand		
			LOR Unit	2 mg/L	2 mg/L		
Client sample ID	Client sampling date / time	Laboratory sample ID		EA/ED: Physical and Aggregate Properties	EP: Aggregate Organics		
MP3-1	[15-JUL-2015]	HK1524569-001		24	7		
MP3-2	[15-JUL-2015]	HK1524569-002		25	7		
MP4-1	[15-JUL-2015]	HK1524569-003		21	5		
MP4-2	[15-JUL-2015]	HK1524569-004		22	5		
MP5-1	[15-JUL-2015]	HK1524569-005		23	6		
MP5-2	[15-JUL-2015]	HK1524569-006		24	7		
MP6-1	[15-JUL-2015]	HK1524569-007		24	7		
MP6-2	[15-JUL-2015]	HK1524569-008		25	7		



Laboratory Duplicate (DUP) Report

Matrix: WATER

				Laboratory Duplicate (DUP) Report				
Laboratory sample ID	Client sample ID	Method: Compound	CAS Number	LOR	Unit	Original Result	Duplicate Result	RPD (%)
EA/ED: Physical and Aggregate Properties (QC Lot: 3984139)								
HK1524558-001	Anonymous	EA025: Suspended Solids (SS)	----	2	mg/L	<2	<2	0.0
HK1524565-014	Anonymous	EA025: Suspended Solids (SS)	----	2	mg/L	<2	<2	0.0

Method Blank (MB), Laboratory Control Spike (LCS) and Laboratory Control Spike Duplicate (DCS) Report

Matrix: WATER

			Method Blank (MB) Report			Laboratory Control Spike (LCS) and Laboratory Control Spike Duplicate (DCS) Report					
Method: Compound	CAS Number	LOR	Unit	Result	Spike Concentration	Spike Recovery (%)		Recovery Limits (%)		RPDs (%)	
						LCS	DCS	Low	High	Value	Control Limit
EA/ED: Physical and Aggregate Properties (QCLot: 3984139)											
EA025: Suspended Solids (SS)	----	2	mg/L	<2	10 mg/L	93.5	----	87	113	----	----
EP: Aggregate Organics (QCLot: 3984324)											
EP030: Biochemical Oxygen Demand	----	2	mg/L	----	198 mg/L	104	----	81	113	----	----
EP: Aggregate Organics (QCLot: 3984325)											
EP030: Biochemical Oxygen Demand	----	2	mg/L	----	198 mg/L	104	----	81	113	----	----

Matrix Spike (MS) and Matrix Spike Duplicate (MSD) Report

- No Matrix Spike (MS) or Matrix Spike Duplicate (MSD) Results are required to be reported.



CERTIFICATE OF ANALYSIS

<i>Client</i>	: ENOVATIVE ENVIRONMENTAL SERVICE LTD	<i>Laboratory</i>	: ALS Technichem (HK) Pty Ltd	<i>Page</i>	: 1 of 3
<i>Contact</i>	: MR THOMAS WONG	<i>Contact</i>	: Fung Lim Chee, Richard	<i>Work Order</i>	: HK1525051
<i>Address</i>	: ROOM 3, 12/F, NEW CITY CENTRE, KWUN TONG, KOWLOON HONG KONG	<i>Address</i>	: 11/F., Chung Shun Knitting Centre, 1 - 3 Wing Yip Street, Kwai Chung, N.T., Hong Kong		
<i>E-mail</i>	: Thomas.Wong@eno.com.hk	<i>E-mail</i>	: Richard.Fung@alsglobal.com		
<i>Telephone</i>	: ----	<i>Telephone</i>	: +852 2610 1044		
<i>Facsimile</i>	: ----	<i>Facsimile</i>	: +852 2610 2021		
<i>Project</i>	: PROPOSED COMPREHENSIVE DEVELOPMENT AT WO SHANG WAI YUEN LONG	<i>Quote number</i>	: HK/1653/2014	<i>Date received</i>	: 17-JUL-2015
<i>Order number</i>	: ----			<i>Date of issue</i>	: 28-JUL-2015
<i>C-O-C number</i>	: ----			<i>No. of samples</i>	- Received : 8
<i>Site</i>	: ----				- Analysed : 8

Report Comments

This report for ALS Technichem (HK) Pty Ltd work order reference HK1525051 supersedes any previous reports with this reference. The completion date of analysis is 23-JUL-2015. Results apply to sample(s) as submitted. All pages of this report have been checked and approved for release. When date(s) and/or time(s) are shown bracketed, these have been assumed by the laboratory for process purposes. Abbreviations: CAS number = Chemical Abstract Services number. LOR = Limit of reporting.

Specific comments for Work Order HK1525051 :
Sample(s) were received in a chilled condition.
Water sample(s) analysed and reported on an as received basis.

This report may not be reproduced except with prior written approval from ALS Technichem (HK) Pty Ltd.

This document has been electronically signed by those names that appear on this report and are the authorised signatories. Electronic signing has been carried out in compliance with procedures specified in the 'Electronic Transactions Ordinance' of Hong Kong, Chapter 553, Section 6.

<i>Signatory</i>	<i>Position</i>	<i>Authorised results for:</i>
Fung Lim Chee, Richard	General Manager	Inorganics



Analytical Results

Sub-Matrix: WATER

			Compound	EA025: Suspended Solids (SS)	EP030: Biochemical Oxygen Demand		
			LOR Unit	2 mg/L	2 mg/L		
Client sample ID	Client sampling date / time	Laboratory sample ID		EA/ED: Physical and Aggregate Properties	EP: Aggregate Organics		
MP3-1	[17-JUL-2015]	HK1525051-001		28	7		
MP3-2	[17-JUL-2015]	HK1525051-002		28	8		
MP4-1	[17-JUL-2015]	HK1525051-003		18	4		
MP4-2	[17-JUL-2015]	HK1525051-004		16	4		
MP5-1	[17-JUL-2015]	HK1525051-005		22	8		
MP5-2	[17-JUL-2015]	HK1525051-006		23	8		
MP6-1	[17-JUL-2015]	HK1525051-007		25	8		
MP6-2	[17-JUL-2015]	HK1525051-008		25	8		



Laboratory Duplicate (DUP) Report

Matrix: WATER

				Laboratory Duplicate (DUP) Report				
Laboratory sample ID	Client sample ID	Method: Compound	CAS Number	LOR	Unit	Original Result	Duplicate Result	RPD (%)
EA/ED: Physical and Aggregate Properties (QC Lot: 3986932)								
HK1524993-001	Anonymous	EA025: Suspended Solids (SS)	----	2	mg/L	16	17	0.0
HK1525041-001	Anonymous	EA025: Suspended Solids (SS)	----	2	mg/L	<2	<2	0.0

Method Blank (MB), Laboratory Control Spike (LCS) and Laboratory Control Spike Duplicate (DCS) Report

Matrix: WATER

			Method Blank (MB) Report			Laboratory Control Spike (LCS) and Laboratory Control Spike Duplicate (DCS) Report					
Method: Compound	CAS Number	LOR	Unit	Result	Spike Concentration	Spike Recovery (%)		Recovery Limits (%)		RPDs (%)	
						LCS	DCS	Low	High	Value	Control Limit
EA/ED: Physical and Aggregate Properties (QCLot: 3986932)											
EA025: Suspended Solids (SS)	----	2	mg/L	<2	10 mg/L	106	----	87	113	----	----
EP: Aggregate Organics (QCLot: 3986145)											
EP030: Biochemical Oxygen Demand	----	2	mg/L	----	198 mg/L	105	----	81	113	----	----

Matrix Spike (MS) and Matrix Spike Duplicate (MSD) Report

- No Matrix Spike (MS) or Matrix Spike Duplicate (MSD) Results are required to be reported.



CERTIFICATE OF ANALYSIS

<i>Client</i>	: ENOVATIVE ENVIRONMENTAL SERVICE LTD	<i>Laboratory</i>	: ALS Technichem (HK) Pty Ltd	<i>Page</i>	: 1 of 3
<i>Contact</i>	: MR THOMAS WONG	<i>Contact</i>	: Fung Lim Chee, Richard	<i>Work Order</i>	: HK1525465
<i>Address</i>	: ROOM 3, 12/F, NEW CITY CENTRE, KWUN TONG, KOWLOON HONG KONG	<i>Address</i>	: 11/F., Chung Shun Knitting Centre, 1 - 3 Wing Yip Street, Kwai Chung, N.T., Hong Kong		
<i>E-mail</i>	: Thomas.Wong@eno.com.hk	<i>E-mail</i>	: Richard.Fung@alsglobal.com		
<i>Telephone</i>	: ----	<i>Telephone</i>	: +852 2610 1044		
<i>Facsimile</i>	: ----	<i>Facsimile</i>	: +852 2610 2021		
<i>Project</i>	: PROPOSED COMPREHENSIVE DEVELOPMENT AT WO SHANG WAI YUEN LONG	<i>Quote number</i>	: HK/1653/2014	<i>Date received</i>	: 20-JUL-2015
<i>Order number</i>	: ----			<i>Date of issue</i>	: 29-JUL-2015
<i>C-O-C number</i>	: ----			<i>No. of samples</i>	- Received : 8
<i>Site</i>	: ----				- Analysed : 8

Report Comments

This report for ALS Technichem (HK) Pty Ltd work order reference HK1525465 supersedes any previous reports with this reference. The completion date of analysis is 27-JUL-2015. Results apply to sample(s) as submitted. All pages of this report have been checked and approved for release. When date(s) and/or time(s) are shown bracketed, these have been assumed by the laboratory for process purposes. Abbreviations: CAS number = Chemical Abstract Services number. LOR = Limit of reporting.

Specific comments for Work Order HK1525465 :
Sample(s) were received in a chilled condition.
Water sample(s) analysed and reported on an as received basis.

This report may not be reproduced except with prior written approval from ALS Technichem (HK) Pty Ltd.

This document has been electronically signed by those names that appear on this report and are the authorised signatories. Electronic signing has been carried out in compliance with procedures specified in the 'Electronic Transactions Ordinance' of Hong Kong, Chapter 553, Section 6.

<i>Signatory</i>	<i>Position</i>	<i>Authorised results for:</i>
Fung Lim Chee, Richard	General Manager	Inorganics



Analytical Results

Sub-Matrix: WATER

			Compound	EA025: Suspended Solids (SS)	EP030: Biochemical Oxygen Demand		
			LOR Unit	2 mg/L	2 mg/L		
Client sample ID	Client sampling date / time	Laboratory sample ID		EA/ED: Physical and Aggregate Properties	EP: Aggregate Organics		
MP3-1	[20-JUL-2015]	HK1525465-001		28	10		
MP3-2	[20-JUL-2015]	HK1525465-002		27	9		
MP4-1	[20-JUL-2015]	HK1525465-003		26	<2		
MP4-2	[20-JUL-2015]	HK1525465-004		26	<2		
MP5-1	[20-JUL-2015]	HK1525465-005		28	4		
MP5-2	[20-JUL-2015]	HK1525465-006		29	3		
MP6-1	[20-JUL-2015]	HK1525465-007		18	<2		
MP6-2	[20-JUL-2015]	HK1525465-008		18	<2		



Laboratory Duplicate (DUP) Report

Matrix: WATER				Laboratory Duplicate (DUP) Report				
Laboratory sample ID	Client sample ID	Method: Compound	CAS Number	LOR	Unit	Original Result	Duplicate Result	RPD (%)
EA/ED: Physical and Aggregate Properties (QC Lot: 3986933)								
HK1525296-005	Anonymous	EA025: Suspended Solids (SS)	----	2	mg/L	<2	<2	0.0
HK1525371-002	Anonymous	EA025: Suspended Solids (SS)	----	2	mg/L	<2	<2	0.0
EA/ED: Physical and Aggregate Properties (QC Lot: 3986934)								
HK1525619-001	Anonymous	EA025: Suspended Solids (SS)	----	2	mg/L	<2	<2	0.0
HK1525546-004	Anonymous	EA025: Suspended Solids (SS)	----	2	mg/L	92	95	3.6

Method Blank (MB), Laboratory Control Spike (LCS) and Laboratory Control Spike Duplicate (DCS) Report

Matrix: WATER			Method Blank (MB) Report			Laboratory Control Spike (LCS) and Laboratory Control Spike Duplicate (DCS) Report					
Method: Compound	CAS Number	LOR	Unit	Result	Spike Concentration	Spike Recovery (%)		Recovery Limits (%)		RPDs (%)	
						LCS	DCS	Low	High	Value	Control Limit
EA/ED: Physical and Aggregate Properties (QCLot: 3986933)											
EA025: Suspended Solids (SS)	----	2	mg/L	<2	10 mg/L	105	----	87	113	----	----
EA/ED: Physical and Aggregate Properties (QCLot: 3986934)											
EA025: Suspended Solids (SS)	----	2	mg/L	<2	10 mg/L	96.0	----	87	113	----	----
EP: Aggregate Organics (QCLot: 3987067)											
EP030: Biochemical Oxygen Demand	----	2	mg/L	----	198 mg/L	107	----	81	113	----	----

Matrix Spike (MS) and Matrix Spike Duplicate (MSD) Report

- No Matrix Spike (MS) or Matrix Spike Duplicate (MSD) Results are required to be reported.



CERTIFICATE OF ANALYSIS

<i>Client</i>	: ENOVATIVE ENVIRONMENTAL SERVICE LTD	<i>Laboratory</i>	: ALS Technichem (HK) Pty Ltd	<i>Page</i>	: 1 of 3
<i>Contact</i>	: MR THOMAS WONG	<i>Contact</i>	: Fung Lim Chee, Richard	<i>Work Order</i>	: HK1525989
<i>Address</i>	: ROOM 3, 12/F, NEW CITY CENTRE, KWUN TONG, KOWLOON HONG KONG	<i>Address</i>	: 11/F., Chung Shun Knitting Centre, 1 - 3 Wing Yip Street, Kwai Chung, N.T., Hong Kong		
<i>E-mail</i>	: Thomas.Wong@eno.com.hk	<i>E-mail</i>	: Richard.Fung@alsglobal.com		
<i>Telephone</i>	: ----	<i>Telephone</i>	: +852 2610 1044		
<i>Facsimile</i>	: ----	<i>Facsimile</i>	: +852 2610 2021		
<i>Project</i>	: PROPOSED COMPREHENSIVE DEVELOPMENT AT WO SHANG WAI YUEN LONG	<i>Quote number</i>	: HK/1653/2014	<i>Date received</i>	: 22-JUL-2015
<i>Order number</i>	: ----			<i>Date of issue</i>	: 31-JUL-2015
<i>C-O-C number</i>	: ----			<i>No. of samples</i>	- Received : 8
<i>Site</i>	: ----				- Analysed : 8

Report Comments

This report for ALS Technichem (HK) Pty Ltd work order reference HK1525989 supersedes any previous reports with this reference. The completion date of analysis is 28-JUL-2015. Results apply to sample(s) as submitted. All pages of this report have been checked and approved for release. When date(s) and/or time(s) are shown bracketed, these have been assumed by the laboratory for process purposes. Abbreviations: CAS number = Chemical Abstract Services number. LOR = Limit of reporting.

Specific comments for Work Order HK1525989 :
Sample(s) were received in a chilled condition.
Water sample(s) analysed and reported on an as received basis.

This report may not be reproduced except with prior written approval from ALS Technichem (HK) Pty Ltd.

This document has been electronically signed by those names that appear on this report and are the authorised signatories. Electronic signing has been carried out in compliance with procedures specified in the 'Electronic Transactions Ordinance' of Hong Kong, Chapter 553, Section 6.

<i>Signatory</i>	<i>Position</i>	<i>Authorised results for:</i>
Fung Lim Chee, Richard	General Manager	Inorganics



Analytical Results

Sub-Matrix: WATER

			Compound	EA025: Suspended Solids (SS)	EP030: Biochemical Oxygen Demand		
			LOR Unit	2 mg/L	2 mg/L		
Client sample ID	Client sampling date / time	Laboratory sample ID		EA/ED: Physical and Aggregate Properties	EP: Aggregate Organics		
MP3-1	[22-JUL-2015]	HK1525989-001		24	8		
MP3-2	[22-JUL-2015]	HK1525989-002		24	8		
MP4-1	[22-JUL-2015]	HK1525989-003		19	2		
MP4-2	[22-JUL-2015]	HK1525989-004		20	2		
MP5-1	[22-JUL-2015]	HK1525989-005		22	9		
MP5-2	[22-JUL-2015]	HK1525989-006		22	9		
MP6-1	[22-JUL-2015]	HK1525989-007		22	6		
MP6-2	[22-JUL-2015]	HK1525989-008		22	6		



Laboratory Duplicate (DUP) Report

Matrix: WATER

				Laboratory Duplicate (DUP) Report				
Laboratory sample ID	Client sample ID	Method: Compound	CAS Number	LOR	Unit	Original Result	Duplicate Result	RPD (%)
EA/ED: Physical and Aggregate Properties (QC Lot: 3989779)								
HK1524559-006	Anonymous	EA025: Suspended Solids (SS)	----	2	mg/L	<2	<2	0.0
HK1525992-008	Anonymous	EA025: Suspended Solids (SS)	----	2	mg/L	<2	<2	0.0

Method Blank (MB), Laboratory Control Spike (LCS) and Laboratory Control Spike Duplicate (DCS) Report

Matrix: WATER

			Method Blank (MB) Report			Laboratory Control Spike (LCS) and Laboratory Control Spike Duplicate (DCS) Report					
Method: Compound	CAS Number	LOR	Unit	Result	Spike Concentration	Spike Recovery (%)		Recovery Limits (%)		RPDs (%)	
						LCS	DCS	Low	High	Value	Control Limit
EA/ED: Physical and Aggregate Properties (QCLot: 3989779)											
EA025: Suspended Solids (SS)	----	2	mg/L	<2	10 mg/L	95.5	----	87	113	----	----
EP: Aggregate Organics (QCLot: 3989035)											
EP030: Biochemical Oxygen Demand	----	2	mg/L	----	198 mg/L	99.4	----	81	113	----	----

Matrix Spike (MS) and Matrix Spike Duplicate (MSD) Report

- No Matrix Spike (MS) or Matrix Spike Duplicate (MSD) Results are required to be reported.



CERTIFICATE OF ANALYSIS

<i>Client</i>	: ENOVATIVE ENVIRONMENTAL SERVICE LTD	<i>Laboratory</i>	: ALS Technichem (HK) Pty Ltd	<i>Page</i>	: 1 of 3
<i>Contact</i>	: MR THOMAS WONG	<i>Contact</i>	: Fung Lim Chee, Richard	<i>Work Order</i>	: HK1526435
<i>Address</i>	: ROOM 3, 12/F, NEW CITY CENTRE, KWUN TONG, KOWLOON HONG KONG	<i>Address</i>	: 11/F., Chung Shun Knitting Centre, 1 - 3 Wing Yip Street, Kwai Chung, N.T., Hong Kong		
<i>E-mail</i>	: Thomas.Wong@eno.com.hk	<i>E-mail</i>	: Richard.Fung@alsglobal.com		
<i>Telephone</i>	: ----	<i>Telephone</i>	: +852 2610 1044		
<i>Facsimile</i>	: ----	<i>Facsimile</i>	: +852 2610 2021		
<i>Project</i>	: PROPOSED COMPREHENSIVE DEVELOPMENT AT WO SHANG WAI YUEN LONG	<i>Quote number</i>	: HK/1653/2014	<i>Date received</i>	: 24-JUL-2015
<i>Order number</i>	: ----			<i>Date of issue</i>	: 04-AUG-2015
<i>C-O-C number</i>	: ----			<i>No. of samples</i>	- Received : 8
<i>Site</i>	: ----				- Analysed : 8

Report Comments

This report for ALS Technichem (HK) Pty Ltd work order reference HK1526435 supersedes any previous reports with this reference. The completion date of analysis is 30-JUL-2015. Results apply to sample(s) as submitted. All pages of this report have been checked and approved for release. When date(s) and/or time(s) are shown bracketed, these have been assumed by the laboratory for process purposes. Abbreviations: CAS number = Chemical Abstract Services number. LOR = Limit of reporting.

Specific comments for Work Order HK1526435 :
Sample(s) were received in a chilled condition.
Water sample(s) analysed and reported on an as received basis.

This report may not be reproduced except with prior written approval from ALS Technichem (HK) Pty Ltd.

This document has been electronically signed by those names that appear on this report and are the authorised signatories. Electronic signing has been carried out in compliance with procedures specified in the 'Electronic Transactions Ordinance' of Hong Kong, Chapter 553, Section 6.

<i>Signatory</i>	<i>Position</i>	<i>Authorised results for:</i>
Fung Lim Chee, Richard	General Manager	Inorganics



Analytical Results

Sub-Matrix: WATER

			Compound	EA025: Suspended Solids (SS)	EP030: Biochemical Oxygen Demand		
			LOR Unit	2 mg/L	2 mg/L		
Client sample ID	Client sampling date / time	Laboratory sample ID		EA/ED: Physical and Aggregate Properties	EP: Aggregate Organics		
MP3-1	[24-JUL-2015]	HK1526435-001		38	5		
MP3-2	[24-JUL-2015]	HK1526435-002		39	4		
MP4-1	[24-JUL-2015]	HK1526435-003		45	3		
MP4-2	[24-JUL-2015]	HK1526435-004		48	3		
MP5-1	[24-JUL-2015]	HK1526435-005		50	3		
MP5-2	[24-JUL-2015]	HK1526435-006		51	4		
MP6-1	[24-JUL-2015]	HK1526435-007		65	4		
MP6-2	[24-JUL-2015]	HK1526435-008		62	4		



Laboratory Duplicate (DUP) Report

Matrix: WATER

				Laboratory Duplicate (DUP) Report				
Laboratory sample ID	Client sample ID	Method: Compound	CAS Number	LOR	Unit	Original Result	Duplicate Result	RPD (%)
EA/ED: Physical and Aggregate Properties (QC Lot: 3990766)								
HK1526497-001	Anonymous	EA025: Suspended Solids (SS)	----	2	mg/L	<2	<2	0.0
HK1526500-001	Anonymous	EA025: Suspended Solids (SS)	----	2	mg/L	<2	<2	0.0

Method Blank (MB), Laboratory Control Spike (LCS) and Laboratory Control Spike Duplicate (DCS) Report

Matrix: WATER

			Method Blank (MB) Report			Laboratory Control Spike (LCS) and Laboratory Control Spike Duplicate (DCS) Report					
Method: Compound	CAS Number	LOR	Unit	Result	Spike Concentration	Spike Recovery (%)		Recovery Limits (%)		RPDs (%)	
						LCS	DCS	Low	High	Value	Control Limit
EA/ED: Physical and Aggregate Properties (QCLot: 3990766)											
EA025: Suspended Solids (SS)	----	2	mg/L	<2	10 mg/L	99.0	----	87	113	----	----
EP: Aggregate Organics (QCLot: 3990883)											
EP030: Biochemical Oxygen Demand	----	2	mg/L	----	198 mg/L	102	----	81	113	----	----

Matrix Spike (MS) and Matrix Spike Duplicate (MSD) Report

- No Matrix Spike (MS) or Matrix Spike Duplicate (MSD) Results are required to be reported.



CERTIFICATE OF ANALYSIS

<i>Client</i>	: ENOVATIVE ENVIRONMENTAL SERVICE LTD	<i>Laboratory</i>	: ALS Technichem (HK) Pty Ltd	<i>Page</i>	: 1 of 3
<i>Contact</i>	: MR THOMAS WONG	<i>Contact</i>	: Fung Lim Chee, Richard	<i>Work Order</i>	: HK1526761
<i>Address</i>	: ROOM 3, 12/F, NEW CITY CENTRE, KWUN TONG, KOWLOON HONG KONG	<i>Address</i>	: 11/F., Chung Shun Knitting Centre, 1 - 3 Wing Yip Street, Kwai Chung, N.T., Hong Kong		
<i>E-mail</i>	: Thomas.Wong@eno.com.hk	<i>E-mail</i>	: Richard.Fung@alsglobal.com		
<i>Telephone</i>	: ----	<i>Telephone</i>	: +852 2610 1044		
<i>Facsimile</i>	: ----	<i>Facsimile</i>	: +852 2610 2021		
<i>Project</i>	: PROPOSED COMPREHENSIVE DEVELOPMENT AT WO SHANG WAI YUEN LONG	<i>Quote number</i>	: HK/1653/2014	<i>Date received</i>	: 27-JUL-2015
<i>Order number</i>	: ----			<i>Date of issue</i>	: 05-AUG-2015
<i>C-O-C number</i>	: ----			<i>No. of samples</i>	- Received : 8
<i>Site</i>	: ----				- Analysed : 8

Report Comments

This report for ALS Technichem (HK) Pty Ltd work order reference HK1526761 supersedes any previous reports with this reference. The completion date of analysis is 03-AUG-2015. Results apply to sample(s) as submitted. All pages of this report have been checked and approved for release. When date(s) and/or time(s) are shown bracketed, these have been assumed by the laboratory for process purposes. Abbreviations: CAS number = Chemical Abstract Services number. LOR = Limit of reporting.

Specific comments for Work Order HK1526761 :
Sample(s) were received in a chilled condition.
Water sample(s) analysed and reported on an as received basis.

This report may not be reproduced except with prior written approval from ALS Technichem (HK) Pty Ltd.

This document has been electronically signed by those names that appear on this report and are the authorised signatories. Electronic signing has been carried out in compliance with procedures specified in the 'Electronic Transactions Ordinance' of Hong Kong, Chapter 553, Section 6.

<i>Signatory</i>	<i>Position</i>	<i>Authorised results for:</i>
Fung Lim Chee, Richard	General Manager	Inorganics



Analytical Results

Sub-Matrix: WATER

			Compound	EA025: Suspended Solids (SS)	EP030: Biochemical Oxygen Demand		
			LOR Unit	2 mg/L	2 mg/L		
Client sample ID	Client sampling date / time	Laboratory sample ID		EA/ED: Physical and Aggregate Properties	EP: Aggregate Organics		
MP3-1	[27-JUL-2015]	HK1526761-001		29	6		
MP3-2	[27-JUL-2015]	HK1526761-002		30	6		
MP4-1	[27-JUL-2015]	HK1526761-003		28	2		
MP4-2	[27-JUL-2015]	HK1526761-004		27	3		
MP5-1	[27-JUL-2015]	HK1526761-005		27	5		
MP5-2	[27-JUL-2015]	HK1526761-006		27	6		
MP6-1	[27-JUL-2015]	HK1526761-007		29	6		
MP6-2	[27-JUL-2015]	HK1526761-008		28	6		



Laboratory Duplicate (DUP) Report

Matrix: WATER				Laboratory Duplicate (DUP) Report				
Laboratory sample ID	Client sample ID	Method: Compound	CAS Number	LOR	Unit	Original Result	Duplicate Result	RPD (%)
EA/ED: Physical and Aggregate Properties (QC Lot: 3992486)								
HK1526839-001	Anonymous	EA025: Suspended Solids (SS)	----	2	mg/L	3	3	0.0
HK1526839-002	Anonymous	EA025: Suspended Solids (SS)	----	2	mg/L	2	2	0.0

Method Blank (MB), Laboratory Control Spike (LCS) and Laboratory Control Spike Duplicate (DCS) Report

Matrix: WATER			Method Blank (MB) Report			Laboratory Control Spike (LCS) and Laboratory Control Spike Duplicate (DCS) Report					
Method: Compound	CAS Number	LOR	Unit	Result	Spike Concentration	Spike Recovery (%)		Recovery Limits (%)		RPDs (%)	
						LCS	DCS	Low	High	Value	Control Limit
EA/ED: Physical and Aggregate Properties (QCLot: 3992486)											
EA025: Suspended Solids (SS)	----	2	mg/L	<2	10 mg/L	97.5	----	87	113	----	----
EP: Aggregate Organics (QCLot: 3991822)											
EP030: Biochemical Oxygen Demand	----	2	mg/L	----	198 mg/L	106	----	81	113	----	----

Matrix Spike (MS) and Matrix Spike Duplicate (MSD) Report

- No Matrix Spike (MS) or Matrix Spike Duplicate (MSD) Results are required to be reported.



CERTIFICATE OF ANALYSIS

<i>Client</i>	: ENOVATIVE ENVIRONMENTAL SERVICE LTD	<i>Laboratory</i>	: ALS Technichem (HK) Pty Ltd	<i>Page</i>	: 1 of 3
<i>Contact</i>	: MR THOMAS WONG	<i>Contact</i>	: Fung Lim Chee, Richard	<i>Work Order</i>	: HK1527111
<i>Address</i>	: ROOM 3, 12/F, NEW CITY CENTRE, KWUN TONG, KOWLOON HONG KONG	<i>Address</i>	: 11/F., Chung Shun Knitting Centre, 1 - 3 Wing Yip Street, Kwai Chung, N.T., Hong Kong		
<i>E-mail</i>	: Thomas.Wong@eno.com.hk	<i>E-mail</i>	: Richard.Fung@alsglobal.com		
<i>Telephone</i>	: ----	<i>Telephone</i>	: +852 2610 1044		
<i>Facsimile</i>	: ----	<i>Facsimile</i>	: +852 2610 2021		
<i>Project</i>	: PROPOSED COMPREHENSIVE DEVELOPMENT AT WO SHANG WAI YUEN LONG	<i>Quote number</i>	: HK/1653/2014	<i>Date received</i>	: 29-JUL-2015
<i>Order number</i>	: ----			<i>Date of issue</i>	: 07-AUG-2015
<i>C-O-C number</i>	: ----			<i>No. of samples</i>	- Received : 8
<i>Site</i>	: ----				- Analysed : 8

Report Comments

This report for ALS Technichem (HK) Pty Ltd work order reference HK1527111 supersedes any previous reports with this reference. The completion date of analysis is 04-AUG-2015. Results apply to sample(s) as submitted. All pages of this report have been checked and approved for release. When date(s) and/or time(s) are shown bracketed, these have been assumed by the laboratory for process purposes. Abbreviations: CAS number = Chemical Abstract Services number. LOR = Limit of reporting.

Specific comments for Work Order HK1527111 :
Sample(s) were received in a chilled condition.
Water sample(s) analysed and reported on an as received basis.

This report may not be reproduced except with prior written approval from ALS Technichem (HK) Pty Ltd.

This document has been electronically signed by those names that appear on this report and are the authorised signatories. Electronic signing has been carried out in compliance with procedures specified in the 'Electronic Transactions Ordinance' of Hong Kong, Chapter 553, Section 6.

<i>Signatory</i>	<i>Position</i>	<i>Authorised results for:</i>
Fung Lim Chee, Richard	General Manager	Inorganics



Analytical Results

Sub-Matrix: WATER

			Compound	EA025: Suspended Solids (SS)	EP030: Biochemical Oxygen Demand			
			LOR Unit	2 mg/L	2 mg/L			
Client sample ID	Client sampling date / time	Laboratory sample ID		EA/ED: Physical and Aggregate Properties	EP: Aggregate Organics			
MP3-1	[29-JUL-2015]	HK1527111-001		21	4			
MP3-2	[29-JUL-2015]	HK1527111-002		22	3			
MP4-1	[29-JUL-2015]	HK1527111-003		47	3			
MP4-2	[29-JUL-2015]	HK1527111-004		46	3			
MP5-1	[29-JUL-2015]	HK1527111-005		32	4			
MP5-2	[29-JUL-2015]	HK1527111-006		31	3			
MP6-1	[29-JUL-2015]	HK1527111-007		22	2			
MP6-2	[29-JUL-2015]	HK1527111-008		23	3			



Laboratory Duplicate (DUP) Report

Matrix: WATER				Laboratory Duplicate (DUP) Report				
Laboratory sample ID	Client sample ID	Method: Compound	CAS Number	LOR	Unit	Original Result	Duplicate Result	RPD (%)
EA/ED: Physical and Aggregate Properties (QC Lot: 3994173)								
HK1526723-001	Anonymous	EA025: Suspended Solids (SS)	----	2	mg/L	<2	<2	0.0
HK1527072-006	Anonymous	EA025: Suspended Solids (SS)	----	2	mg/L	26	27	5.3
EA/ED: Physical and Aggregate Properties (QC Lot: 3994174)								
HK1527136-001	Anonymous	EA025: Suspended Solids (SS)	----	2	mg/L	6	6	0.0
HK1527189-001	Anonymous	EA025: Suspended Solids (SS)	----	2	mg/L	209	205	1.9

Method Blank (MB), Laboratory Control Spike (LCS) and Laboratory Control Spike Duplicate (DCS) Report

Matrix: WATER			Method Blank (MB) Report			Laboratory Control Spike (LCS) and Laboratory Control Spike Duplicate (DCS) Report					
Method: Compound	CAS Number	LOR	Unit	Result	Spike Concentration	Spike Recovery (%)		Recovery Limits (%)		RPDs (%)	
						LCS	DCS	Low	High	Value	Control Limit
EA/ED: Physical and Aggregate Properties (QCLot: 3994173)											
EA025: Suspended Solids (SS)	----	2	mg/L	<2	10 mg/L	106	----	87	113	----	----
EA/ED: Physical and Aggregate Properties (QCLot: 3994174)											
EA025: Suspended Solids (SS)	----	2	mg/L	<2	10 mg/L	106	----	87	113	----	----
EP: Aggregate Organics (QCLot: 3994364)											
EP030: Biochemical Oxygen Demand	----	2	mg/L	----	198 mg/L	105	----	81	113	----	----

Matrix Spike (MS) and Matrix Spike Duplicate (MSD) Report

- No Matrix Spike (MS) or Matrix Spike Duplicate (MSD) Results are required to be reported.



CERTIFICATE OF ANALYSIS

<i>Client</i>	: ENOVATIVE ENVIRONMENTAL SERVICE LTD	<i>Laboratory</i>	: ALS Technichem (HK) Pty Ltd	<i>Page</i>	: 1 of 3
<i>Contact</i>	: MR THOMAS WONG	<i>Contact</i>	: Fung Lim Chee, Richard	<i>Work Order</i>	: HK1527535
<i>Address</i>	: ROOM 3, 12/F, NEW CITY CENTRE, KWUN TONG, KOWLOON HONG KONG	<i>Address</i>	: 11/F., Chung Shun Knitting Centre, 1 - 3 Wing Yip Street, Kwai Chung, N.T., Hong Kong		
<i>E-mail</i>	: Thomas.Wong@eno.com.hk	<i>E-mail</i>	: Richard.Fung@alsglobal.com		
<i>Telephone</i>	: ----	<i>Telephone</i>	: +852 2610 1044		
<i>Facsimile</i>	: ----	<i>Facsimile</i>	: +852 2610 2021		
<i>Project</i>	: PROPOSED COMPREHENSIVE DEVELOPMENT AT WO SHANG WAI YUEN LONG	<i>Quote number</i>	: HK/1653/2014	<i>Date received</i>	: 31-JUL-2015
<i>Order number</i>	: ----			<i>Date of issue</i>	: 07-AUG-2015
<i>C-O-C number</i>	: ----			<i>No. of samples</i>	- Received : 8
<i>Site</i>	: ----				- Analysed : 8

Report Comments

This report for ALS Technichem (HK) Pty Ltd work order reference HK1527535 supersedes any previous reports with this reference. The completion date of analysis is 05-AUG-2015. Results apply to sample(s) as submitted. All pages of this report have been checked and approved for release. When date(s) and/or time(s) are shown bracketed, these have been assumed by the laboratory for process purposes. Abbreviations: CAS number = Chemical Abstract Services number. LOR = Limit of reporting.

Specific comments for Work Order HK1527535 :
Sample(s) were received in a chilled condition.
Water sample(s) analysed and reported on an as received basis.

This report may not be reproduced except with prior written approval from ALS Technichem (HK) Pty Ltd.

This document has been electronically signed by those names that appear on this report and are the authorised signatories. Electronic signing has been carried out in compliance with procedures specified in the 'Electronic Transactions Ordinance' of Hong Kong, Chapter 553, Section 6.

<i>Signatory</i>	<i>Position</i>	<i>Authorised results for:</i>
Fung Lim Chee, Richard	General Manager	Inorganics



Analytical Results

Sub-Matrix: WATER

			Compound	EA025: Suspended Solids (SS)	EP030: Biochemical Oxygen Demand		
			LOR Unit	2 mg/L	2 mg/L		
Client sample ID	Client sampling date / time	Laboratory sample ID		EA/ED: Physical and Aggregate Properties	EP: Aggregate Organics		
MP3-1	[31-JUL-2015]	HK1527535-001		15	8		
MP3-2	[31-JUL-2015]	HK1527535-002		16	8		
MP4-1	[31-JUL-2015]	HK1527535-003		20	3		
MP4-2	[31-JUL-2015]	HK1527535-004		18	3		
MP5-1	[31-JUL-2015]	HK1527535-005		16	6		
MP5-2	[31-JUL-2015]	HK1527535-006		15	7		
MP6-1	[31-JUL-2015]	HK1527535-007		19	5		
MP6-2	[31-JUL-2015]	HK1527535-008		18	5		



Laboratory Duplicate (DUP) Report

Matrix: WATER

				Laboratory Duplicate (DUP) Report				
Laboratory sample ID	Client sample ID	Method: Compound	CAS Number	LOR	Unit	Original Result	Duplicate Result	RPD (%)
EA/ED: Physical and Aggregate Properties (QC Lot: 3994175)								
HK1527262-001	Anonymous	EA025: Suspended Solids (SS)	----	2	mg/L	<2	<2	0.0
HK1527624-001	Anonymous	EA025: Suspended Solids (SS)	----	2	mg/L	180	186	3.3

Method Blank (MB), Laboratory Control Spike (LCS) and Laboratory Control Spike Duplicate (DCS) Report

Matrix: WATER

			Method Blank (MB) Report			Laboratory Control Spike (LCS) and Laboratory Control Spike Duplicate (DCS) Report					
Method: Compound	CAS Number	LOR	Unit	Result	Spike Concentration	Spike Recovery (%)		Recovery Limits (%)		RPDs (%)	
						LCS	DCS	Low	High	Value	Control Limit
EA/ED: Physical and Aggregate Properties (QCLot: 3994175)											
EA025: Suspended Solids (SS)	----	2	mg/L	<2	10 mg/L	102	----	87	113	----	----
EP: Aggregate Organics (QCLot: 3994367)											
EP030: Biochemical Oxygen Demand	----	2	mg/L	----	198 mg/L	106	----	81	113	----	----

Matrix Spike (MS) and Matrix Spike Duplicate (MSD) Report

- No Matrix Spike (MS) or Matrix Spike Duplicate (MSD) Results are required to be reported.