

Appendix F. Graphical Plots of the Monitoring Results

Air Quality

1-hour TSP Level at ASR1

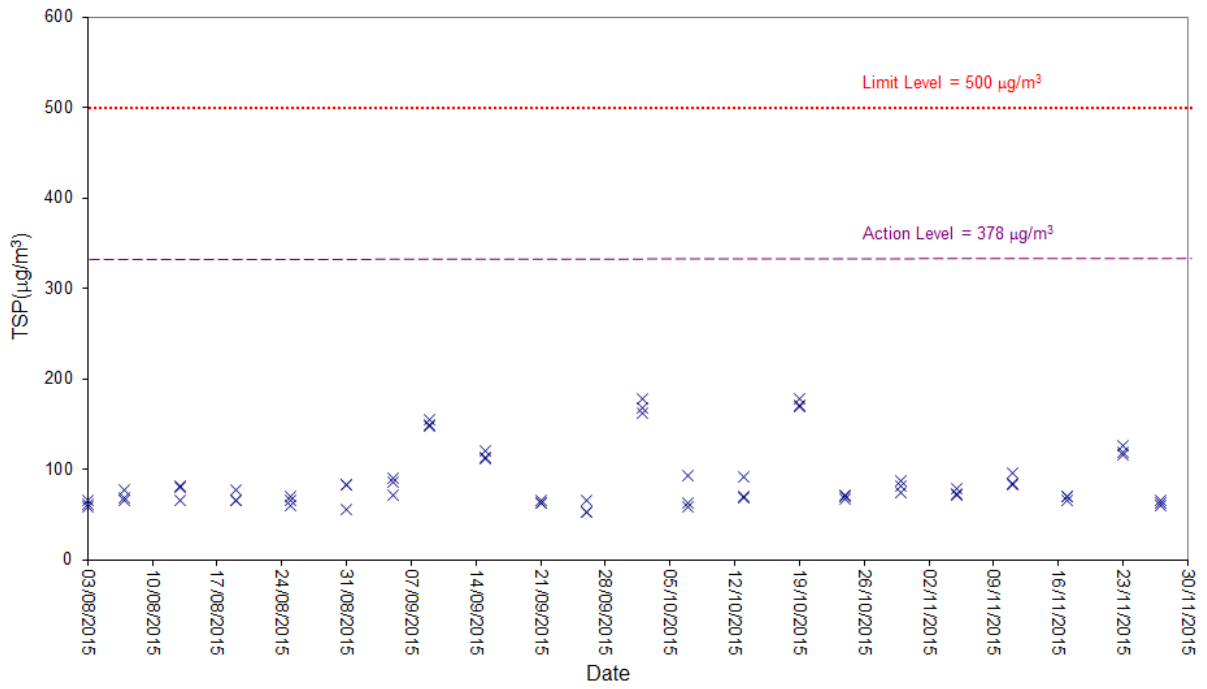

1-hour TSP Level at ASR2A

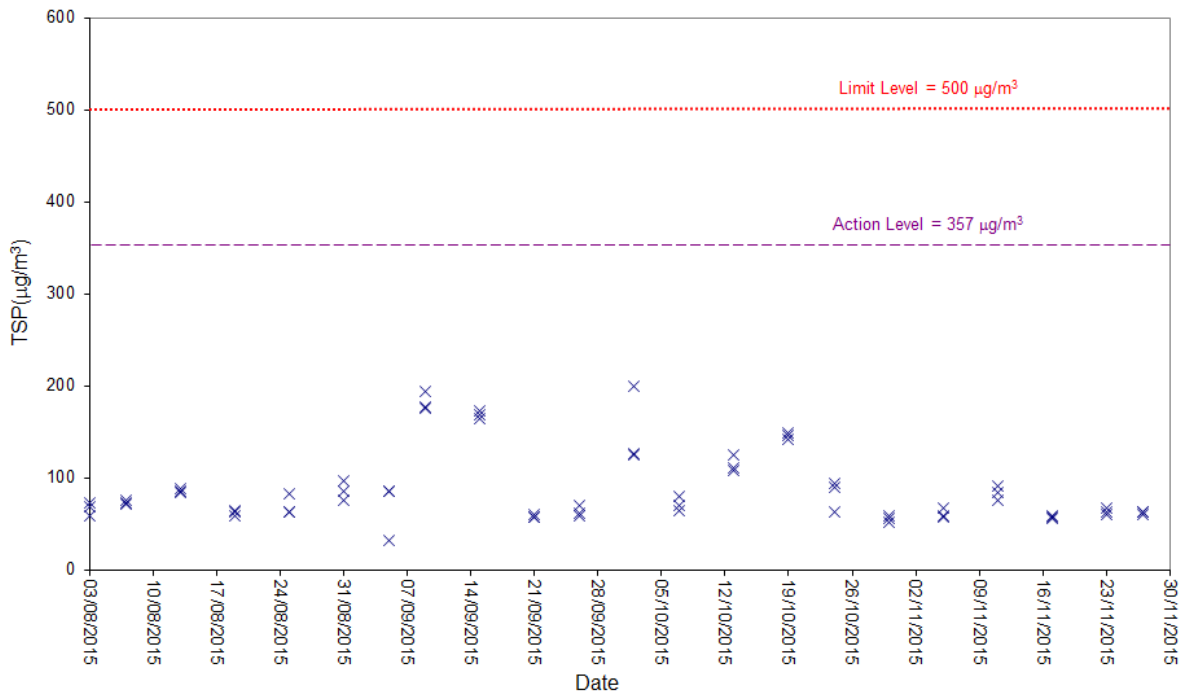

Air Quality

1-hour TSP Level at ASR3

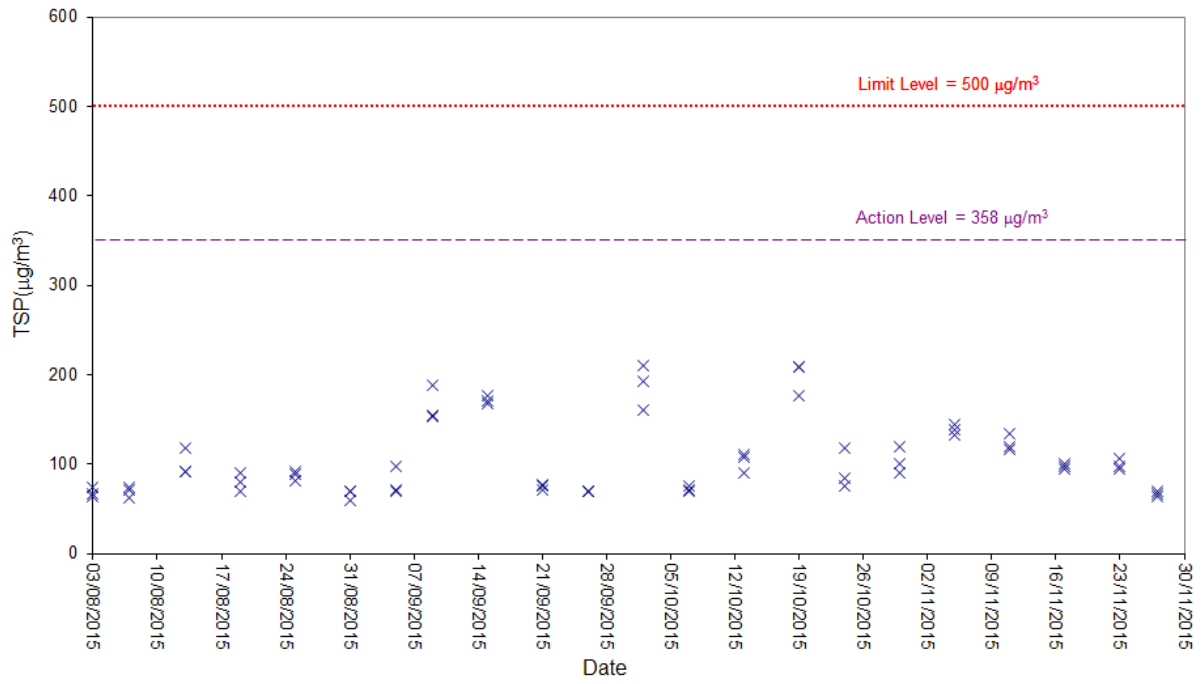

1-hour TSP Level at ASR4

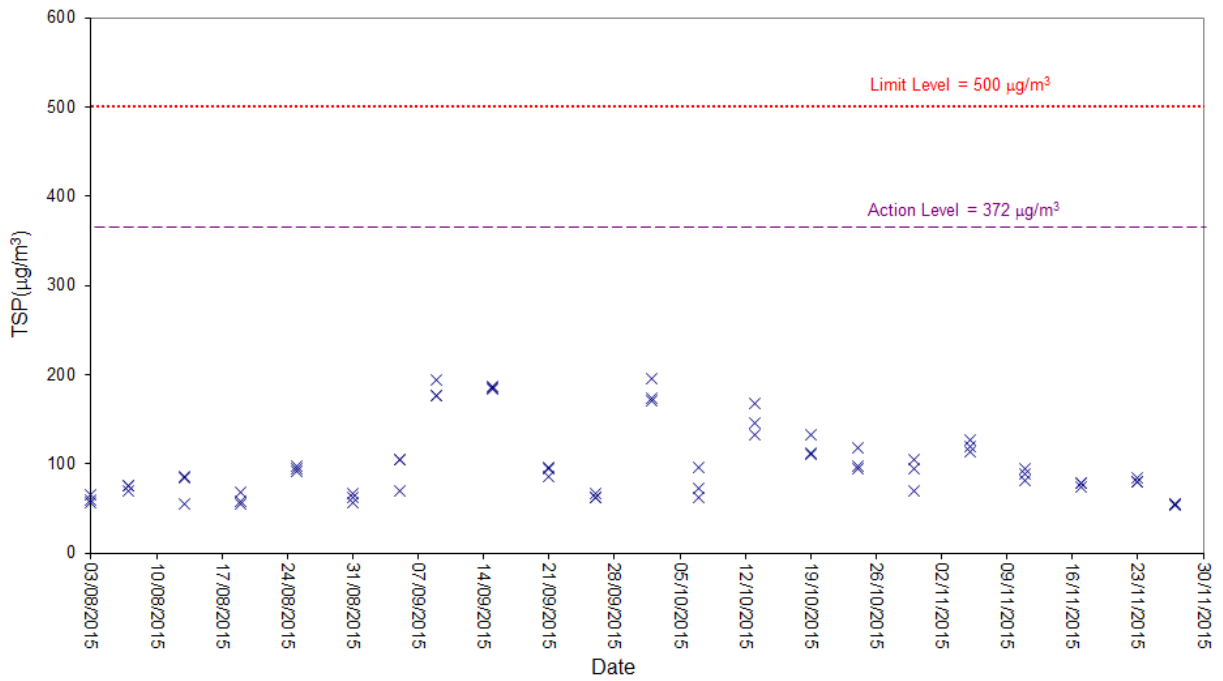

Air Quality

24-hour TSP Level at ASR1

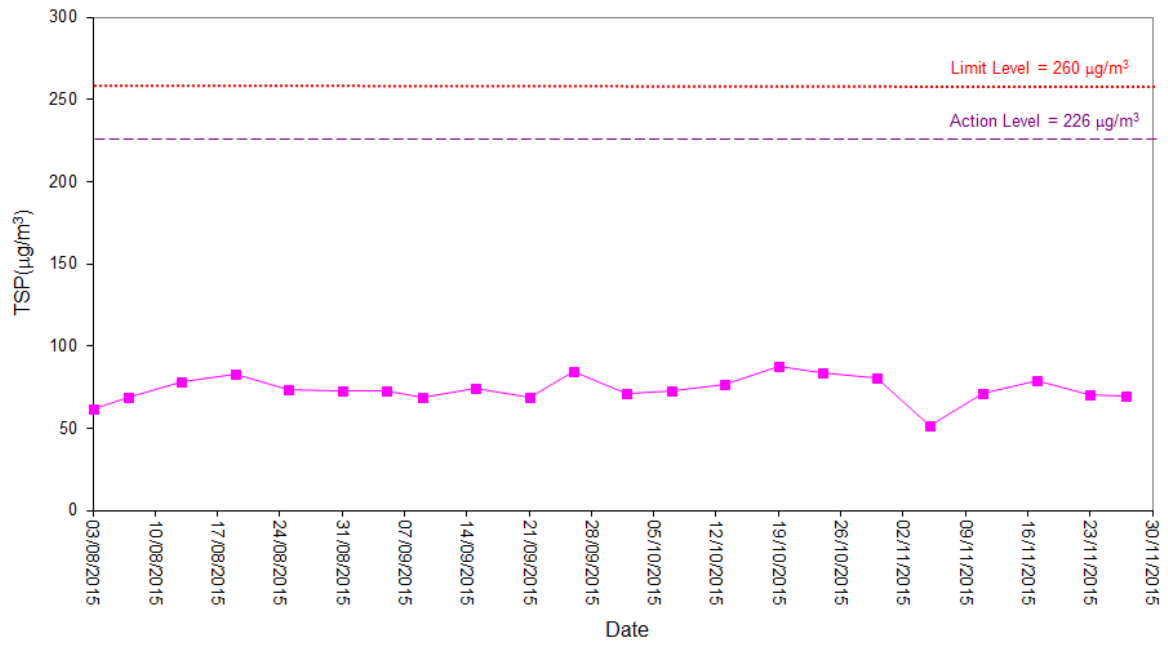

24-hour TSP Level at ASR2A

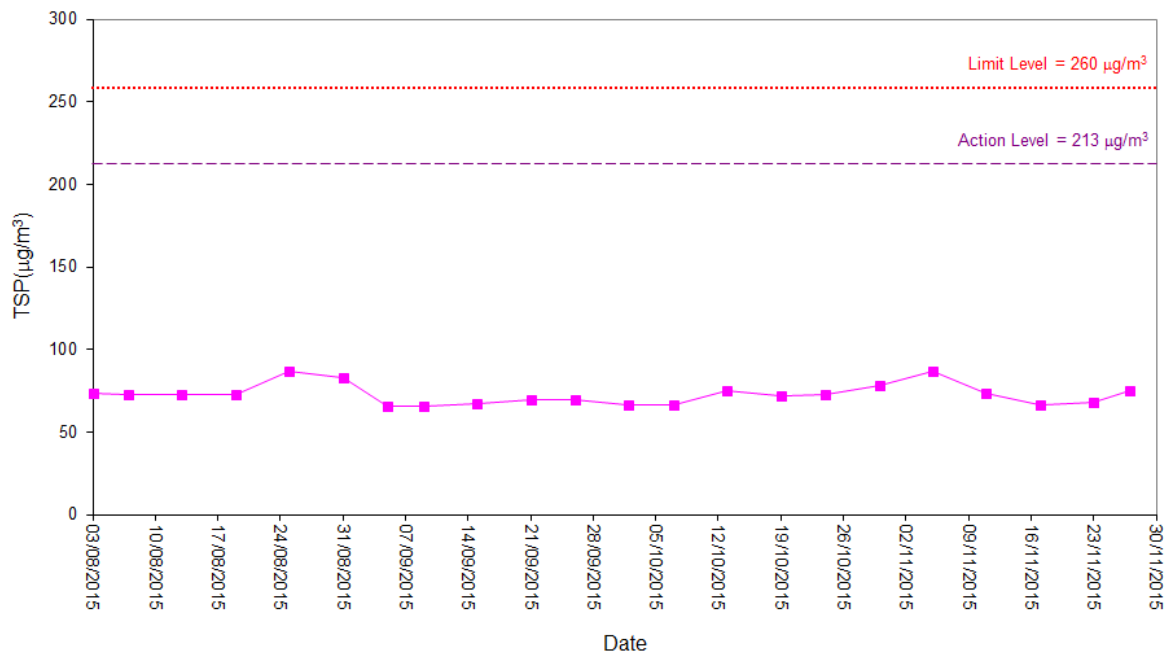

Air Quality

24-hour TSP Level at ASR3

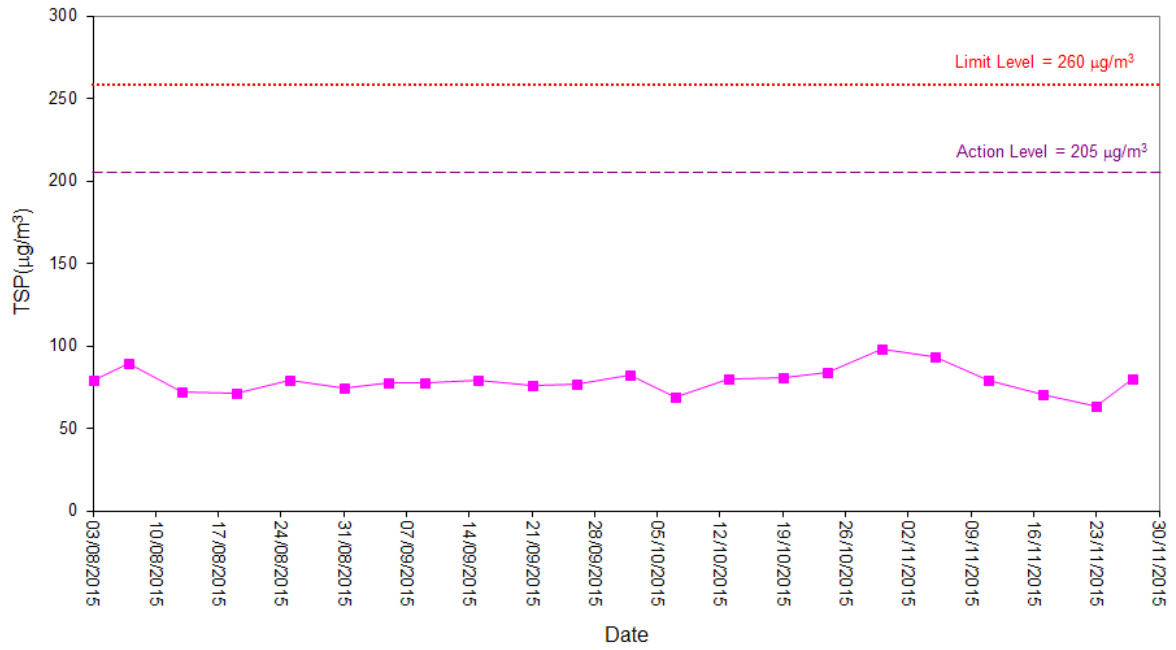

24-hour TSP Level at ASR4

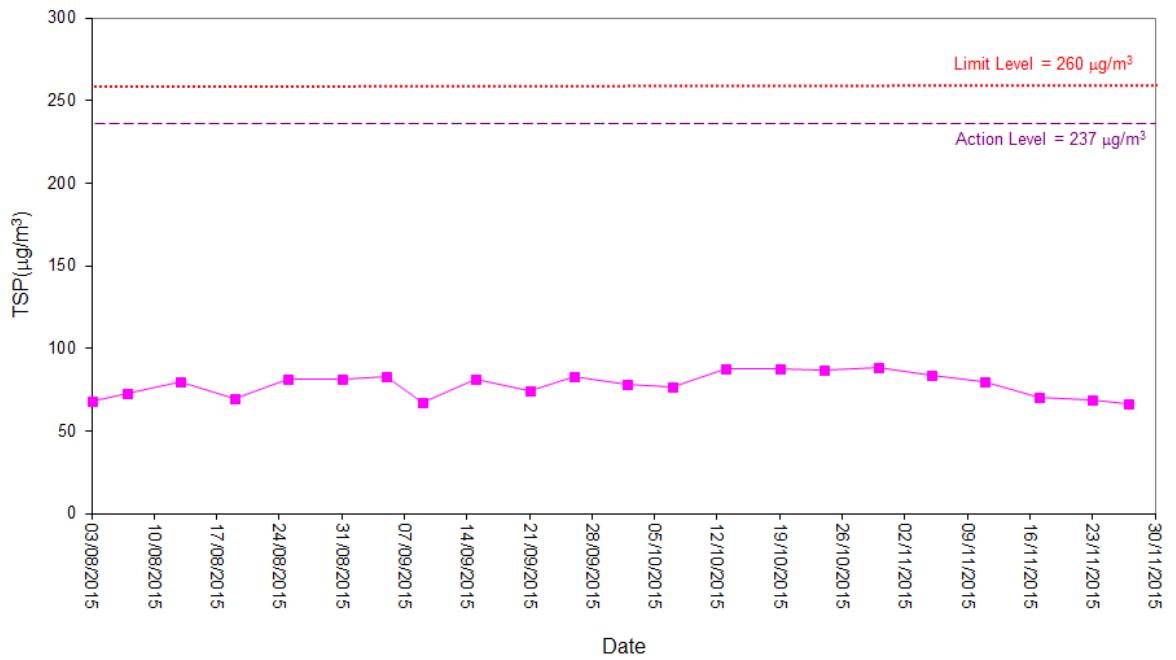

Noise

Noise Level for 30 min, dB(A), at NSR1

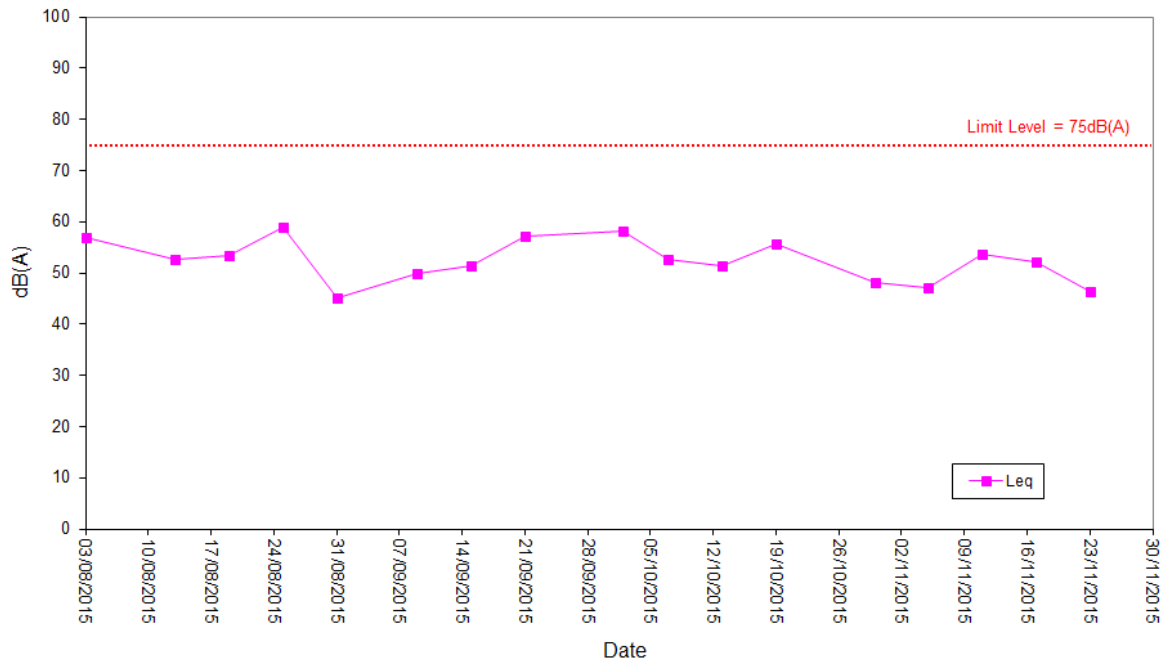

Noise Level for 30 min, dB(A), at NSR3

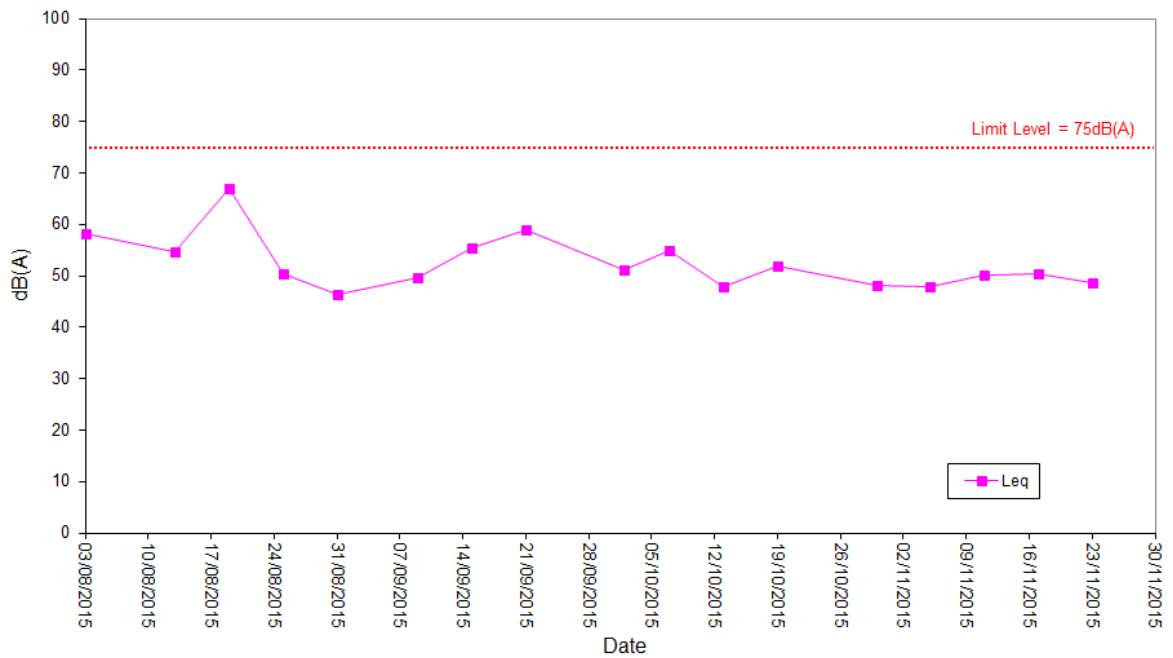

Noise

Noise Level for 30 min, dB(A), at NSR5

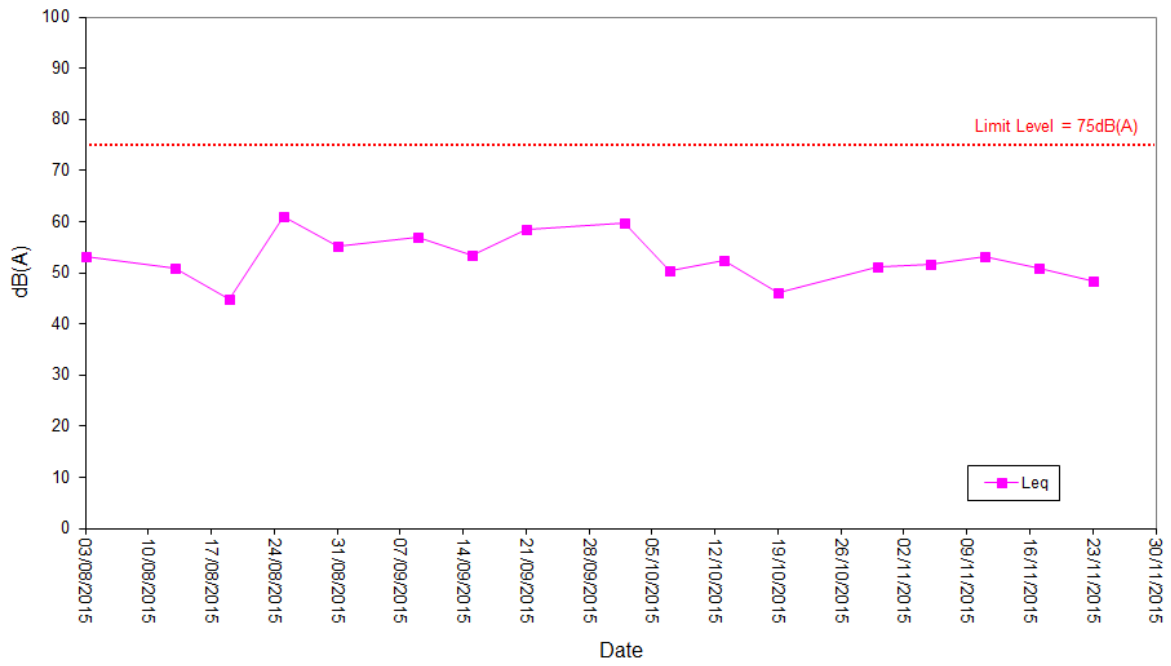

Noise Level for 30 min, dB(A), at NSR7

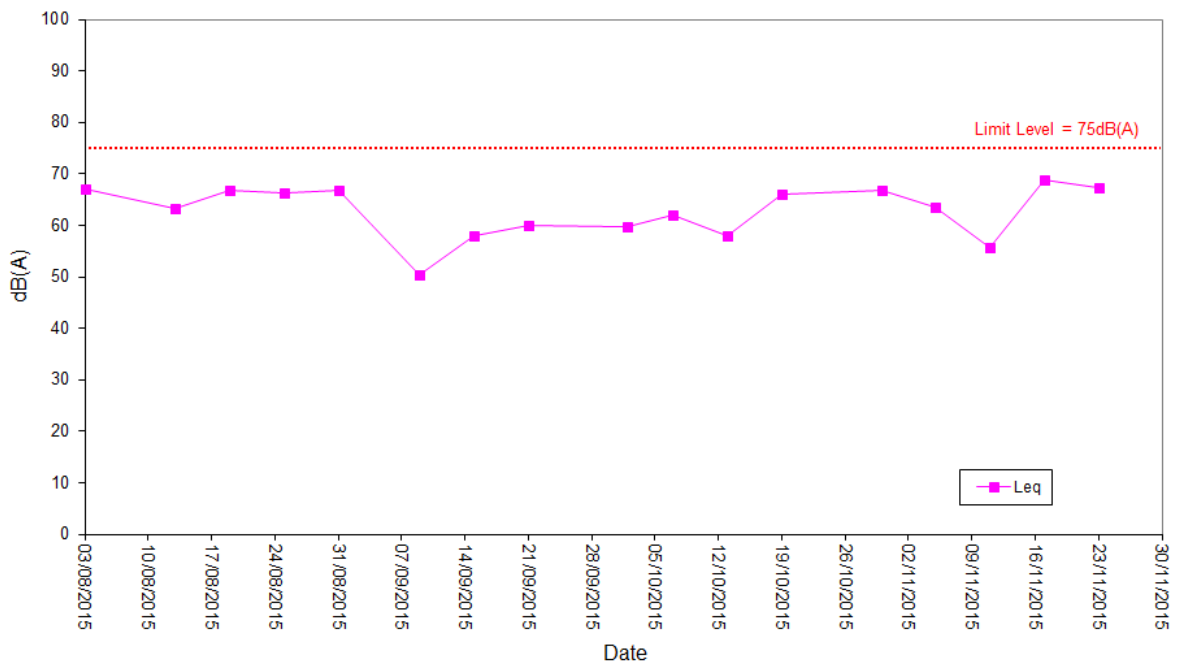

Water Quality

Temperature at MP3

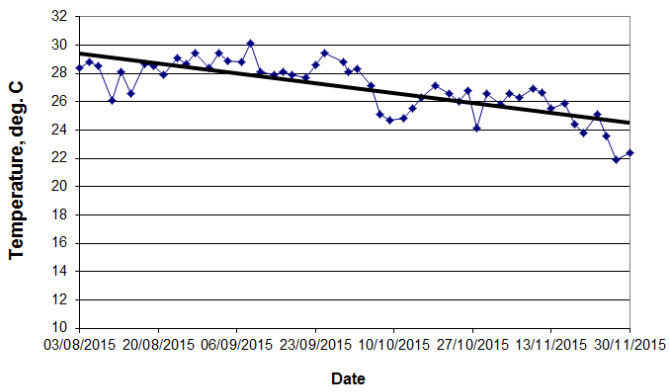

pH at MP3

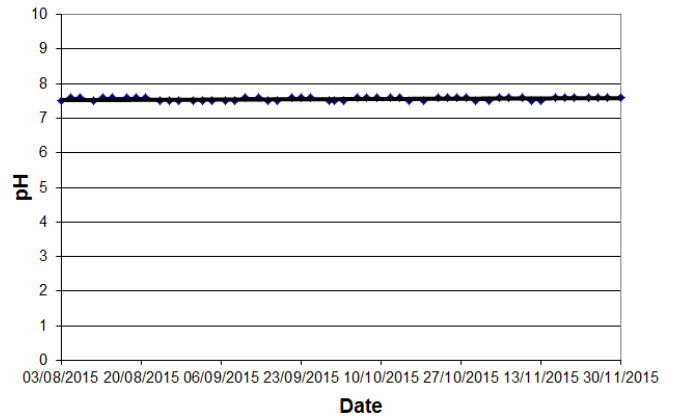

Dissolved Oxygen (DO) at MP3

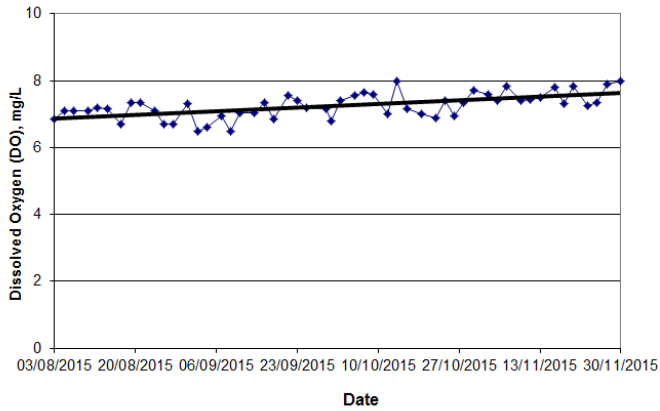

Turbidity at MP3

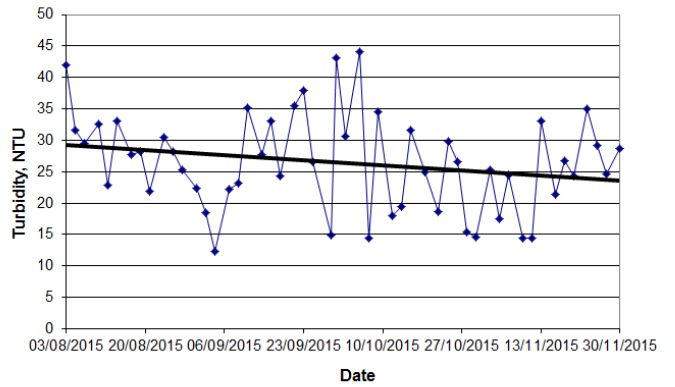

BOD at MP3

Note: Zero-plots mean that BOD value is too low to indicate (<2mg/L).

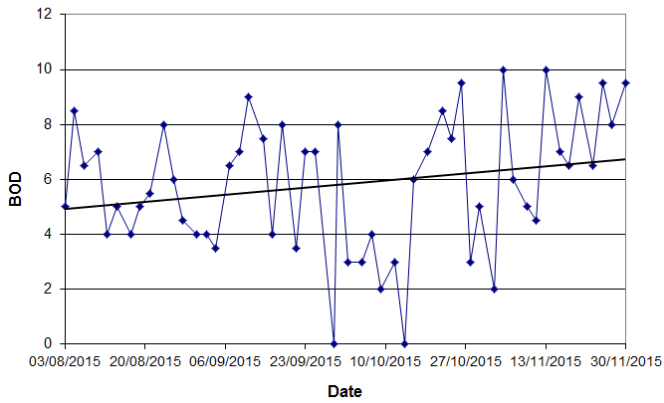

Suspended Solids (SS) at MP3

Note: Zero-plots mean that SS value is too low to indicate (<2mg/L).

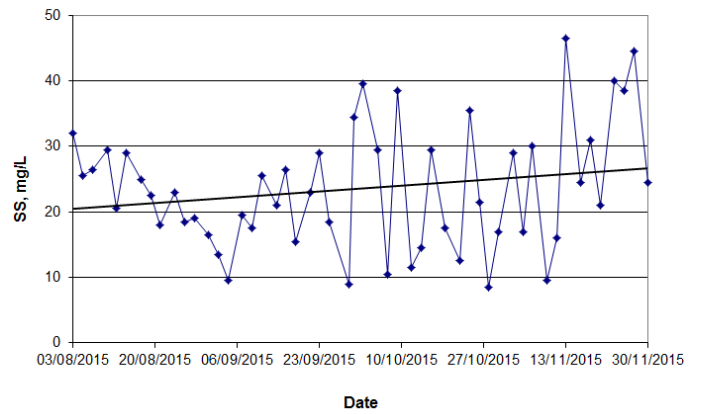

Water Quality

Temperature at MP4

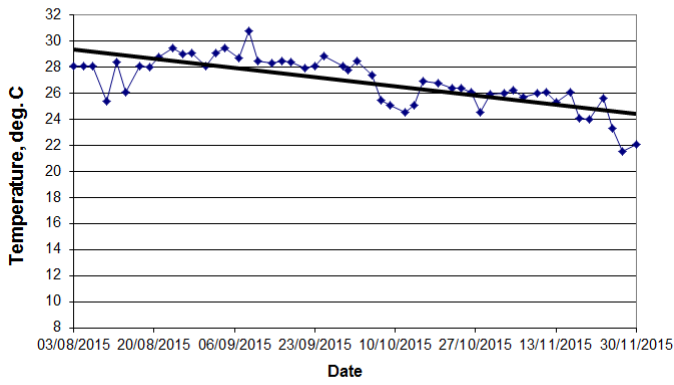

pH at MP4

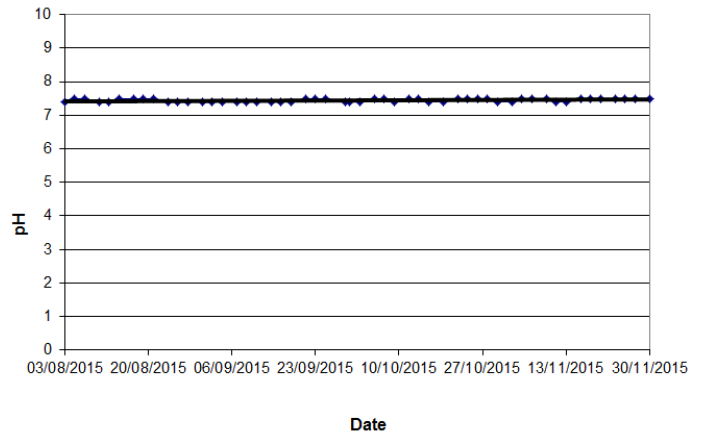

Dissolved Oxygen (DO) at MP4

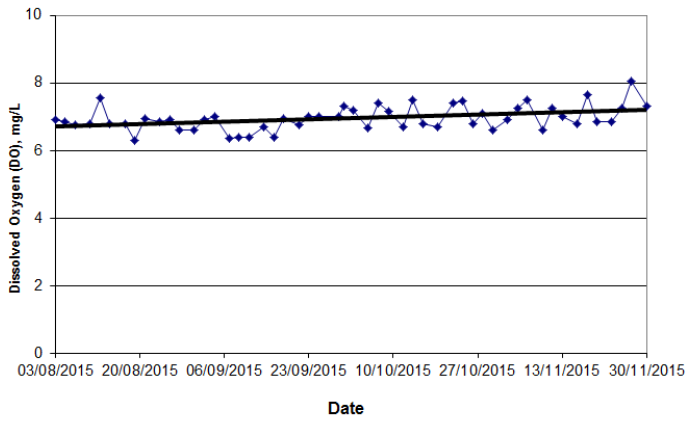

Turbidity at MP4

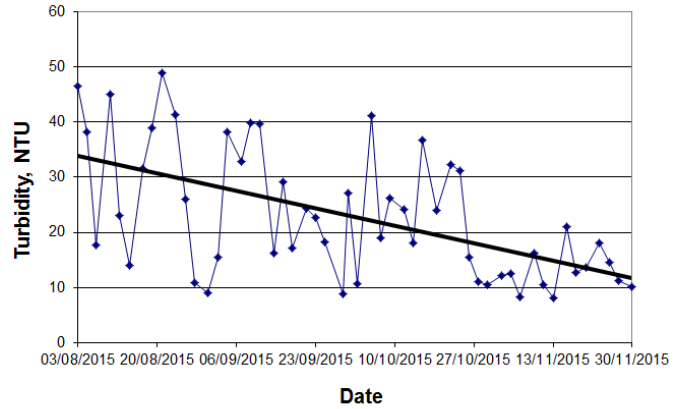

BOD at MP4

Note: Zero-plots mean that BOD value is too low to indicate (<2mg/L).

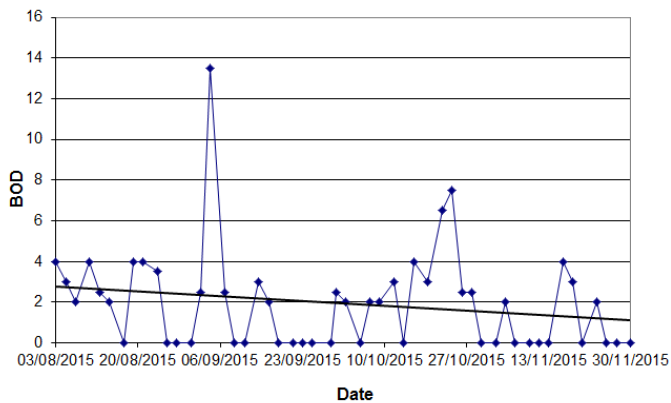

Suspended Solids (SS) at MP4

Note: Zero-plots mean that SS value is too low to indicate (<2mg/L).

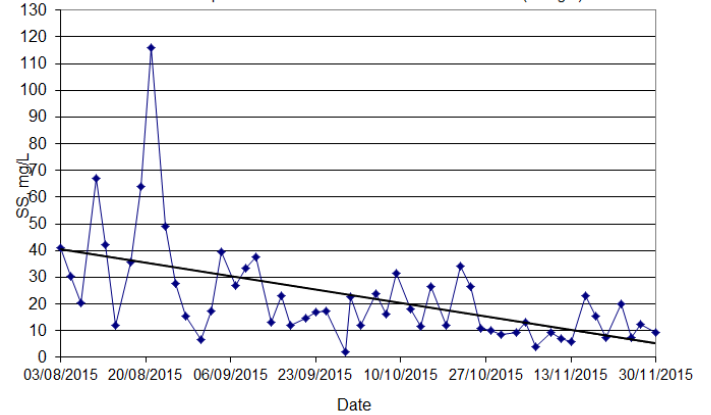

Water Quality

Temperature at MP5

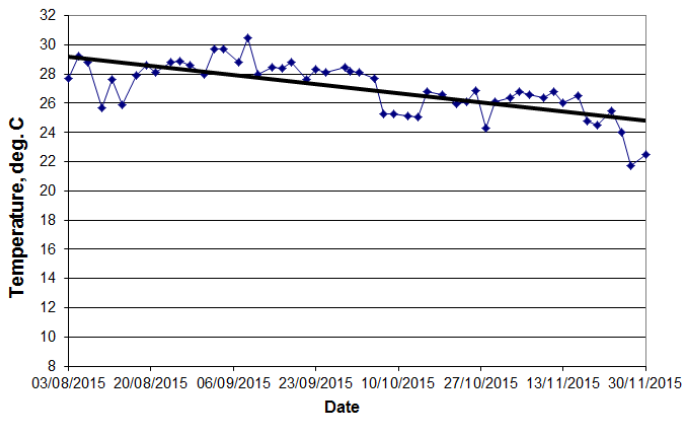

pH at MP5

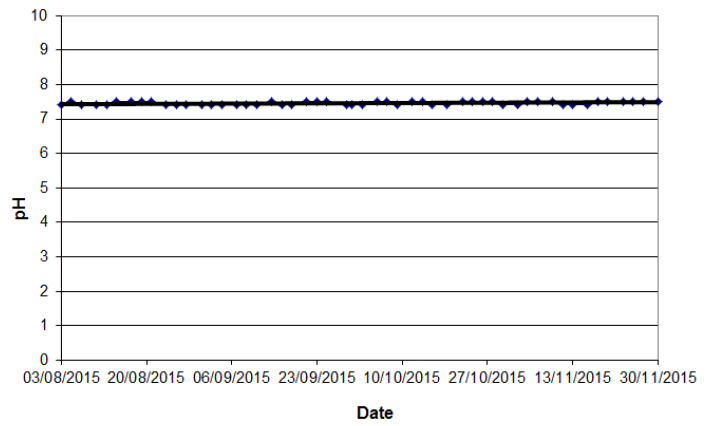

Dissolved Oxygen (DO) at MP5

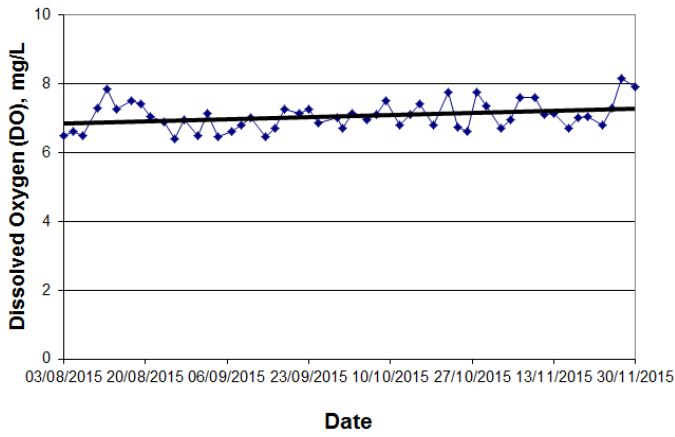

Turbidity at MP5

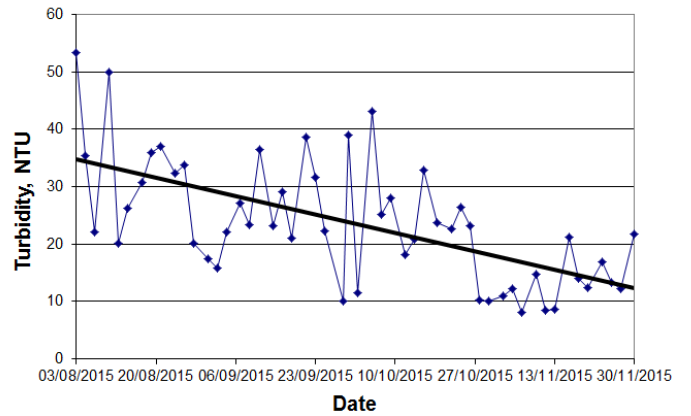

BOD at MP5

Note: Zero-plots mean that BOD value is too low to indicate (<2mg/L).

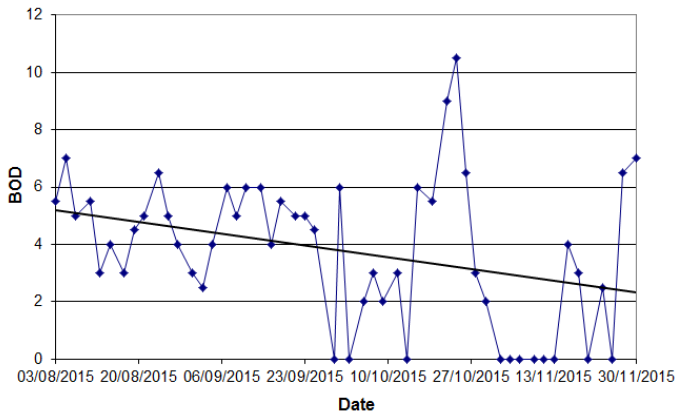

Suspended Solids (SS) at MP5

Note: Zero-plots mean that SS value is too low to indicate (<2mg/L).

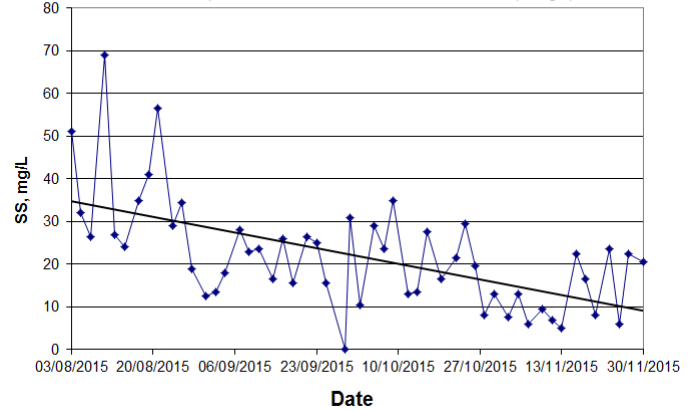

Water Quality

Temperature at MP6

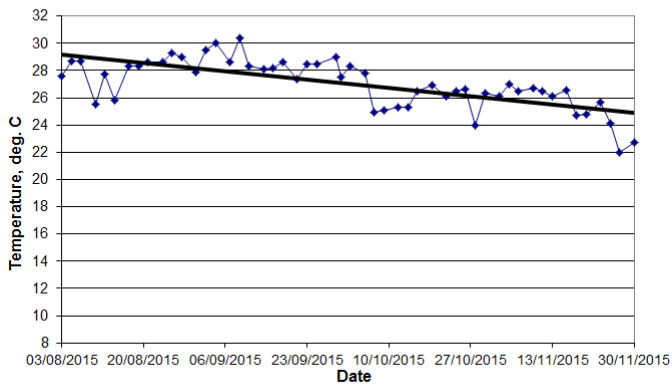

pH at MP6

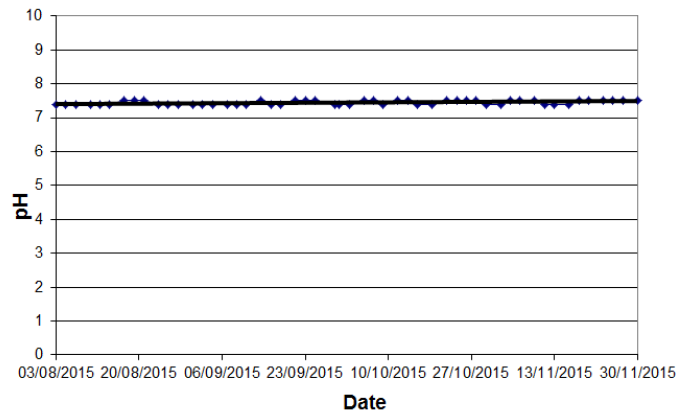

Dissolved Oxygen (DO) at MP6

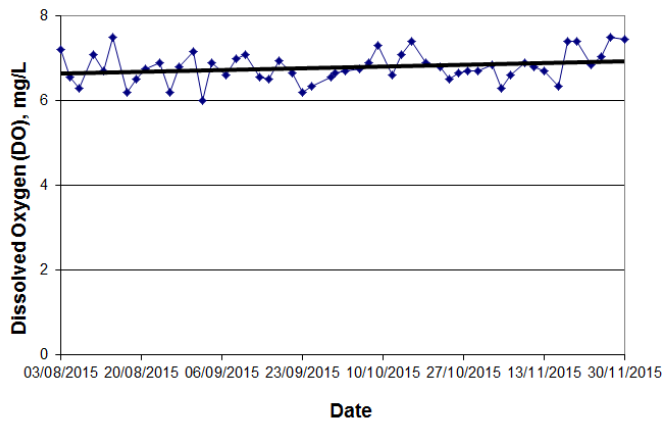

Turbidity at MP6

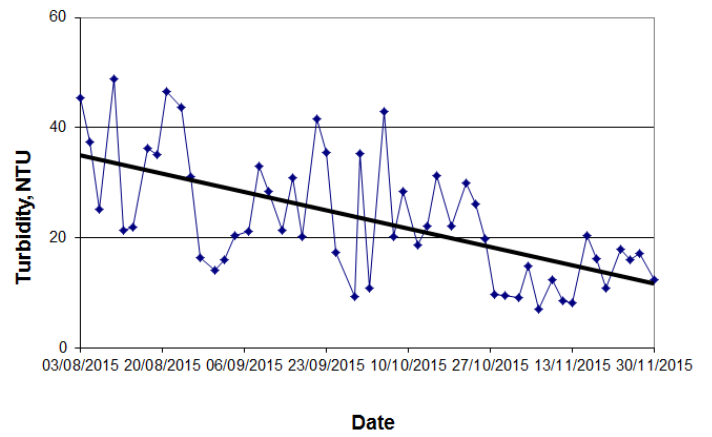

BOD at MP6

Note: Zero-plots mean that BOD value is too low to indicate (<2mg/L).

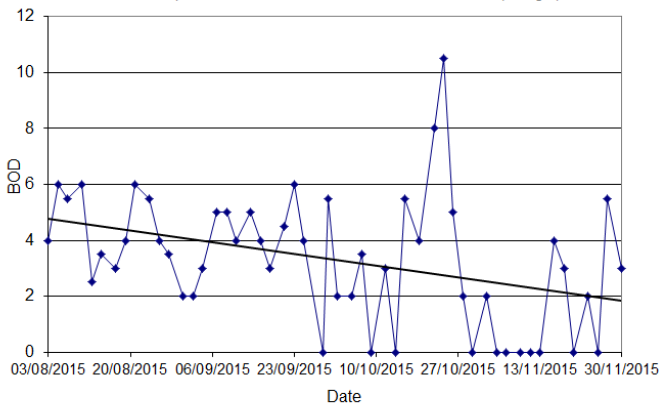

Suspended Solids (SS) at MP6

Note: Zero-plots mean that SS value is too low to indicate (<2mg/L).

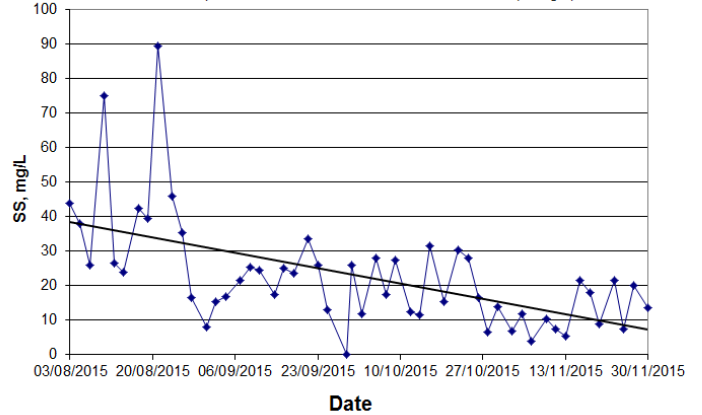



CERTIFICATE OF ANALYSIS

<i>Client</i>	: ENOVATIVE ENVIRONMENTAL SERVICE LTD	<i>Laboratory</i>	: ALS Technichem (HK) Pty Ltd	<i>Page</i>	: 1 of 3
<i>Contact</i>	: MR THOMAS WONG	<i>Contact</i>	: Fung Lim Chee, Richard	<i>Work Order</i>	: HK1541879
<i>Address</i>	: RM811, HIN PUI HOUSE, HIN KENG ESTATE, TAI WAI, N.T. HONG KONG	<i>Address</i>	: 11/F., Chung Shun Knitting Centre, 1 - 3 Wing Yip Street, Kwai Chung, N.T., Hong Kong		
<i>E-mail</i>	: Thomas.wong@eno.com.hk	<i>E-mail</i>	: Richard.Fung@alsglobal.com		
<i>Telephone</i>	: ----	<i>Telephone</i>	: +852 2610 1044		
<i>Facsimile</i>	: ----	<i>Facsimile</i>	: +852 2610 2021		
<i>Project</i>	: PROPOSED COMPREHENSIVE DEVELOPMENT AT WO SHANG WAI YUEN LONG	<i>Quote number</i>	: HK/1653/2014	<i>Date received</i>	: 02-NOV-2015
<i>Order number</i>	: ----			<i>Date of issue</i>	: 10-NOV-2015
<i>C-O-C number</i>	: ----			<i>No. of samples</i>	- Received : 8
<i>Site</i>	: ----				- Analysed : 8

Report Comments

This report for ALS Technichem (HK) Pty Ltd work order reference HK1541879 supersedes any previous reports with this reference. The completion date of analysis is 09-NOV-2015. Results apply to sample(s) as submitted. All pages of this report have been checked and approved for release. When date(s) and/or time(s) are shown bracketed, these have been assumed by the laboratory for process purposes. Abbreviations: CAS number = Chemical Abstract Services number. LOR = Limit of reporting.

Specific Comments for Work Order HK1541879 :

Sample(s) were received in a chilled condition.
Water sample(s) analysed and reported on an as received basis.

This report may not be reproduced except with prior written approval from ALS Technichem (HK) Pty Ltd.

This document has been signed by those names that appear on this report and are the authorised signatories.

<u>Signatory</u>	<u>Position</u>	<u>Authorised results for:</u>
Fung Lim Chee, Richard	General Manager	Inorganics



Analytical Results

Sub-Matrix: WATER

			Compound	EA025: Suspended Solids (SS)	EP030: Biochemical Oxygen Demand		
			LOR Unit	2 mg/L	2 mg/L		
Client sample ID	Client sampling date / time	Laboratory sample ID		EA/ED: Physical and Aggregate Properties	EP: Aggregate Organics		
MP3-1	[02-NOV-2015]	HK1541879-001		29	<2		
MP3-2	[02-NOV-2015]	HK1541879-002		29	2		
MP4-1	[02-NOV-2015]	HK1541879-003		10	<2		
MP4-2	[02-NOV-2015]	HK1541879-004		9	<2		
MP5-1	[02-NOV-2015]	HK1541879-005		8	<2		
MP5-2	[02-NOV-2015]	HK1541879-006		7	<2		
MP6-1	[02-NOV-2015]	HK1541879-007		8	2		
MP6-2	[02-NOV-2015]	HK1541879-008		6	2		



Laboratory Duplicate (DUP) Report

Matrix: WATER				Laboratory Duplicate (DUP) Report				
Laboratory sample ID	Client sample ID	Method: Compound	CAS Number	LOR	Unit	Original Result	Duplicate Result	RPD (%)
EA/ED: Physical and Aggregate Properties (QC Lot: 4062804)								
HK1541839-001	Anonymous	EA025: Suspended Solids (SS)	----	2	mg/L	50	52	4.7
HK1541839-013	Anonymous	EA025: Suspended Solids (SS)	----	2	mg/L	1630	1810	10.6
EA/ED: Physical and Aggregate Properties (QC Lot: 4062805)								
HK1541851-001	Anonymous	EA025: Suspended Solids (SS)	----	2	mg/L	6	5	17.1
HK1541996-005	Anonymous	EA025: Suspended Solids (SS)	----	2	mg/L	1250	1250	0.5

Method Blank (MB), Laboratory Control Spike (LCS) and Laboratory Control Spike Duplicate (DCS) Report

Matrix: WATER			Method Blank (MB) Report			Laboratory Control Spike (LCS) and Laboratory Control Spike Duplicate (DCS) Report					
Method: Compound	CAS Number	LOR	Unit	Result	Spike Concentration	Spike Recovery (%)		Recovery Limits (%)		RPDs (%)	
						LCS	DCS	Low	High	Value	Control Limit
EA/ED: Physical and Aggregate Properties (QCLot: 4062804)											
EA025: Suspended Solids (SS)	----	2	mg/L	<2	10 mg/L	95.5	----	87	113	----	----
EA/ED: Physical and Aggregate Properties (QCLot: 4062805)											
EA025: Suspended Solids (SS)	----	2	mg/L	<2	10 mg/L	93.5	----	87	113	----	----
EP: Aggregate Organics (QCLot: 4062932)											
EP030: Biochemical Oxygen Demand	----	2	mg/L	----	198 mg/L	95.0	----	81	113	----	----

Matrix Spike (MS) and Matrix Spike Duplicate (MSD) Report

- No Matrix Spike (MS) or Matrix Spike Duplicate (MSD) Results are required to be reported.



CERTIFICATE OF ANALYSIS

<i>Client</i>	: ENOVATIVE ENVIRONMENTAL SERVICE LTD	<i>Laboratory</i>	: ALS Technichem (HK) Pty Ltd	<i>Page</i>	: 1 of 3
<i>Contact</i>	: MR THOMAS WONG	<i>Contact</i>	: Fung Lim Chee, Richard	<i>Work Order</i>	: HK1542263
<i>Address</i>	: RM811, HIN PUI HOUSE, HIN KENG ESTATE, TAI WAI, N.T. HONG KONG	<i>Address</i>	: 11/F., Chung Shun Knitting Centre, 1 - 3 Wing Yip Street, Kwai Chung, N.T., Hong Kong		
<i>E-mail</i>	: Thomas.wong@eno.com.hk	<i>E-mail</i>	: Richard.Fung@alsglobal.com		
<i>Telephone</i>	: ----	<i>Telephone</i>	: +852 2610 1044		
<i>Facsimile</i>	: ----	<i>Facsimile</i>	: +852 2610 2021		
<i>Project</i>	: PROPOSED COMPREHENSIVE DEVELOPMENT AT WO SHANG WAI YUEN LONG	<i>Quote number</i>	: HK/1653/2014	<i>Date received</i>	: 04-NOV-2015
<i>Order number</i>	: ----			<i>Date of issue</i>	: 13-NOV-2015
<i>C-O-C number</i>	: ----			<i>No. of samples</i>	- Received : 8
<i>Site</i>	: ----				- Analysed : 8

Report Comments

This report for ALS Technichem (HK) Pty Ltd work order reference HK1542263 supersedes any previous reports with this reference. The completion date of analysis is 09-NOV-2015. Results apply to sample(s) as submitted. All pages of this report have been checked and approved for release. When date(s) and/or time(s) are shown bracketed, these have been assumed by the laboratory for process purposes. Abbreviations: CAS number = Chemical Abstract Services number. LOR = Limit of reporting.

Specific Comments for Work Order HK1542263 :

Sample(s) were received in a chilled condition.

Water sample(s) analysed and reported on an as received basis.

This report may not be reproduced except with prior written approval from ALS Technichem (HK) Pty Ltd.

This document has been signed by those names that appear on this report and are the authorised signatories.

<u>Signatory</u>	<u>Position</u>	<u>Authorised results for:</u>
Fung Lim Chee, Richard	General Manager	Inorganics



Analytical Results

Sub-Matrix: WATER

			Compound	EA025: Suspended Solids (SS)	EP030: Biochemical Oxygen Demand		
			LOR Unit	2 mg/L	2 mg/L		
Client sample ID	Client sampling date / time	Laboratory sample ID		EA/ED: Physical and Aggregate Properties	EP: Aggregate Organics		
MP3-1	[04-NOV-2015]	HK1542263-001		17	10		
MP3-2	[04-NOV-2015]	HK1542263-002		17	10		
MP4-1	[04-NOV-2015]	HK1542263-003		13	<2		
MP4-2	[04-NOV-2015]	HK1542263-004		13	2		
MP5-1	[04-NOV-2015]	HK1542263-005		13	<2		
MP5-2	[04-NOV-2015]	HK1542263-006		13	<2		
MP6-1	[04-NOV-2015]	HK1542263-007		12	<2		
MP6-2	[04-NOV-2015]	HK1542263-008		12	<2		



Laboratory Duplicate (DUP) Report

Matrix: WATER

				Laboratory Duplicate (DUP) Report				
Laboratory sample ID	Client sample ID	Method: Compound	CAS Number	LOR	Unit	Original Result	Duplicate Result	RPD (%)
EA/ED: Physical and Aggregate Properties (QC Lot: 4064839)								
HK1542256-012	Anonymous	EA025: Suspended Solids (SS)	----	2	mg/L	1730	1840	6.3
HK1542271-001	Anonymous	EA025: Suspended Solids (SS)	----	2	mg/L	<2	<2	0.0

Method Blank (MB), Laboratory Control Spike (LCS) and Laboratory Control Spike Duplicate (DCS) Report

Matrix: WATER

			Method Blank (MB) Report			Laboratory Control Spike (LCS) and Laboratory Control Spike Duplicate (DCS) Report					
Method: Compound	CAS Number	LOR	Unit	Result	Spike Concentration	Spike Recovery (%)		Recovery Limits (%)		RPDs (%)	
						LCS	DCS	Low	High	Value	Control Limit
EA/ED: Physical and Aggregate Properties (QCLot: 4064839)											
EA025: Suspended Solids (SS)	----	2	mg/L	<2	10 mg/L	93.0	----	87	113	----	----
EP: Aggregate Organics (QCLot: 4064888)											
EP030: Biochemical Oxygen Demand	----	2	mg/L	----	198 mg/L	99.8	----	81	113	----	----

Matrix Spike (MS) and Matrix Spike Duplicate (MSD) Report

- No Matrix Spike (MS) or Matrix Spike Duplicate (MSD) Results are required to be reported.



CERTIFICATE OF ANALYSIS

<i>Client</i>	: ENOVATIVE ENVIRONMENTAL SERVICE LTD	<i>Laboratory</i>	: ALS Technichem (HK) Pty Ltd	<i>Page</i>	: 1 of 3
<i>Contact</i>	: MR THOMAS WONG	<i>Contact</i>	: Fung Lim Chee, Richard	<i>Work Order</i>	: HK1542680
<i>Address</i>	: RM811, HIN PUI HOUSE, HIN KENG ESTATE, TAI WAI, N.T. HONG KONG	<i>Address</i>	: 11/F., Chung Shun Knitting Centre, 1 - 3 Wing Yip Street, Kwai Chung, N.T., Hong Kong		
<i>E-mail</i>	: Thomas.wong@eno.com.hk	<i>E-mail</i>	: Richard.Fung@alsglobal.com		
<i>Telephone</i>	: ----	<i>Telephone</i>	: +852 2610 1044		
<i>Facsimile</i>	: ----	<i>Facsimile</i>	: +852 2610 2021		
<i>Project</i>	: PROPOSED COMPREHENSIVE DEVELOPMENT AT WO SHANG WAI YUEN LONG	<i>Quote number</i>	: HK/1653/2014	<i>Date received</i>	: 06-NOV-2015
<i>Order number</i>	: ----			<i>Date of issue</i>	: 17-NOV-2015
<i>C-O-C number</i>	: ----			<i>No. of samples</i>	- Received : 8
<i>Site</i>	: ----				- Analysed : 8

Report Comments

This report for ALS Technichem (HK) Pty Ltd work order reference HK1542680 supersedes any previous reports with this reference. The completion date of analysis is 11-NOV-2015. Results apply to sample(s) as submitted. All pages of this report have been checked and approved for release. When date(s) and/or time(s) are shown bracketed, these have been assumed by the laboratory for process purposes. Abbreviations: CAS number = Chemical Abstract Services number. LOR = Limit of reporting.

Specific Comments for Work Order HK1542680 :

Sample(s) were received in a chilled condition.

Water sample(s) analysed and reported on an as received basis.

This report may not be reproduced except with prior written approval from ALS Technichem (HK) Pty Ltd.

This document has been signed by those names that appear on this report and are the authorised signatories.

<u>Signatory</u>	<u>Position</u>	<u>Authorised results for:</u>
Fung Lim Chee, Richard	General Manager	Inorganics



Analytical Results

Sub-Matrix: WATER

			Compound	EA025: Suspended Solids (SS)	EP030: Biochemical Oxygen Demand			
			LOR Unit	2 mg/L	2 mg/L			
Client sample ID	Client sampling date / time	Laboratory sample ID		EA/ED: Physical and Aggregate Properties	EP: Aggregate Organics			
MP3-1	[06-NOV-2015]	HK1542680-001		30	6			
MP3-2	[06-NOV-2015]	HK1542680-002		30	6			
MP4-1	[06-NOV-2015]	HK1542680-003		4	<2			
MP4-2	[06-NOV-2015]	HK1542680-004		4	<2			
MP5-1	[06-NOV-2015]	HK1542680-005		6	<2			
MP5-2	[06-NOV-2015]	HK1542680-006		6	<2			
MP6-1	[06-NOV-2015]	HK1542680-007		4	<2			
MP6-2	[06-NOV-2015]	HK1542680-008		4	<2			



Laboratory Duplicate (DUP) Report

Matrix: WATER				Laboratory Duplicate (DUP) Report				
Laboratory sample ID	Client sample ID	Method: Compound	CAS Number	LOR	Unit	Original Result	Duplicate Result	RPD (%)
EA/ED: Physical and Aggregate Properties (QC Lot: 4067294)								
HK1542626-001	Anonymous	EA025: Suspended Solids (SS)	----	2	mg/L	<2	<2	0.0
HK1542677-007	Anonymous	EA025: Suspended Solids (SS)	----	2	mg/L	91	90	0.0
EA/ED: Physical and Aggregate Properties (QC Lot: 4067295)								
HK1542684-001	Anonymous	EA025: Suspended Solids (SS)	----	2	mg/L	27	28	4.7
HK1542733-008	Anonymous	EA025: Suspended Solids (SS)	----	2	mg/L	1400	1380	1.1

Method Blank (MB), Laboratory Control Spike (LCS) and Laboratory Control Spike Duplicate (DCS) Report

Matrix: WATER			Method Blank (MB) Report			Laboratory Control Spike (LCS) and Laboratory Control Spike Duplicate (DCS) Report					
Method: Compound	CAS Number	LOR	Unit	Result	Spike Concentration	Spike Recovery (%)		Recovery Limits (%)		RPDs (%)	
						LCS	DCS	Low	High	Value	Control Limit
EA/ED: Physical and Aggregate Properties (QCLot: 4067294)											
EA025: Suspended Solids (SS)	----	2	mg/L	<2	10 mg/L	92.0	----	87	113	----	----
EA/ED: Physical and Aggregate Properties (QCLot: 4067295)											
EA025: Suspended Solids (SS)	----	2	mg/L	<2	10 mg/L	90.5	----	87	113	----	----
EP: Aggregate Organics (QCLot: 4067518)											
EP030: Biochemical Oxygen Demand	----	2	mg/L	----	198 mg/L	97.0	----	81	113	----	----

Matrix Spike (MS) and Matrix Spike Duplicate (MSD) Report

- No Matrix Spike (MS) or Matrix Spike Duplicate (MSD) Results are required to be reported.



CERTIFICATE OF ANALYSIS

<i>Client</i>	: ENOVATIVE ENVIRONMENTAL SERVICE LTD	<i>Laboratory</i>	: ALS Technichem (HK) Pty Ltd	<i>Page</i>	: 1 of 3
<i>Contact</i>	: MR THOMAS WONG	<i>Contact</i>	: Fung Lim Chee, Richard	<i>Work Order</i>	: HK1542984
<i>Address</i>	: RM811, HIN PUI HOUSE, HIN KENG ESTATE, TAI WAI, N.T. HONG KONG	<i>Address</i>	: 11/F., Chung Shun Knitting Centre, 1 - 3 Wing Yip Street, Kwai Chung, N.T., Hong Kong		
<i>E-mail</i>	: Thomas.wong@eno.com.hk	<i>E-mail</i>	: Richard.Fung@alsglobal.com		
<i>Telephone</i>	: ----	<i>Telephone</i>	: +852 2610 1044		
<i>Facsimile</i>	: ----	<i>Facsimile</i>	: +852 2610 2021		
<i>Project</i>	: PROPOSED COMPREHENSIVE DEVELOPMENT AT WO SHANG WAI YUEN LONG	<i>Quote number</i>	: HK/1653/2014	<i>Date received</i>	: 09-NOV-2015
<i>Order number</i>	: ----			<i>Date of issue</i>	: 18-NOV-2015
<i>C-O-C number</i>	: ----			<i>No. of samples</i>	- Received : 8
<i>Site</i>	: ----				- Analysed : 8

Report Comments

This report for ALS Technichem (HK) Pty Ltd work order reference HK1542984 supersedes any previous reports with this reference. The completion date of analysis is 16-NOV-2015. Results apply to sample(s) as submitted. All pages of this report have been checked and approved for release. When date(s) and/or time(s) are shown bracketed, these have been assumed by the laboratory for process purposes. Abbreviations: CAS number = Chemical Abstract Services number. LOR = Limit of reporting.

Specific Comments for Work Order HK1542984 :

Sample(s) were received in a chilled condition.
Water sample(s) analysed and reported on an as received basis.

This report may not be reproduced except with prior written approval from ALS Technichem (HK) Pty Ltd.

This document has been signed by those names that appear on this report and are the authorised signatories.

<u>Signatory</u>	<u>Position</u>	<u>Authorised results for:</u>
Fung Lim Chee, Richard	General Manager	Inorganics



Analytical Results

Sub-Matrix: WATER

			Compound	EA025: Suspended Solids (SS)	EP030: Biochemical Oxygen Demand		
			LOR Unit	2 mg/L	2 mg/L		
Client sample ID	Client sampling date / time	Laboratory sample ID		EA/ED: Physical and Aggregate Properties	EP: Aggregate Organics		
MP3-1	[09-NOV-2015]	HK1542984-001		10	5		
MP3-2	[09-NOV-2015]	HK1542984-002		9	5		
MP4-1	[09-NOV-2015]	HK1542984-003		9	<2		
MP4-2	[09-NOV-2015]	HK1542984-004		10	<2		
MP5-1	[09-NOV-2015]	HK1542984-005		9	<2		
MP5-2	[09-NOV-2015]	HK1542984-006		10	<2		
MP6-1	[09-NOV-2015]	HK1542984-007		10	<2		
MP6-2	[09-NOV-2015]	HK1542984-008		11	<2		



Laboratory Duplicate (DUP) Report

Matrix: WATER				Laboratory Duplicate (DUP) Report				
Laboratory sample ID	Client sample ID	Method: Compound	CAS Number	LOR	Unit	Original Result	Duplicate Result	RPD (%)
EA/ED: Physical and Aggregate Properties (QC Lot: 4069193)								
HK1542367-001	Anonymous	EA025: Suspended Solids (SS)	----	2	mg/L	<2	<2	0.0
HK1542983-001	Anonymous	EA025: Suspended Solids (SS)	----	2	mg/L	5	4	0.0
EA/ED: Physical and Aggregate Properties (QC Lot: 4069194)								
HK1542986-001	Anonymous	EA025: Suspended Solids (SS)	----	2	mg/L	9	10	10.7
HK1543437-003	Anonymous	EA025: Suspended Solids (SS)	----	2	mg/L	57	60	5.0

Method Blank (MB), Laboratory Control Spike (LCS) and Laboratory Control Spike Duplicate (DCS) Report

Matrix: WATER			Method Blank (MB) Report			Laboratory Control Spike (LCS) and Laboratory Control Spike Duplicate (DCS) Report					
Method: Compound	CAS Number	LOR	Unit	Result	Spike Concentration	Spike Recovery (%)		Recovery Limits (%)		RPDs (%)	
						LCS	DCS	Low	High	Value	Control Limit
EA/ED: Physical and Aggregate Properties (QCLot: 4069193)											
EA025: Suspended Solids (SS)	----	2	mg/L	<2	10 mg/L	90.5	----	87	113	----	----
EA/ED: Physical and Aggregate Properties (QCLot: 4069194)											
EA025: Suspended Solids (SS)	----	2	mg/L	<2	10 mg/L	102	----	87	113	----	----
EP: Aggregate Organics (QCLot: 4068376)											
EP030: Biochemical Oxygen Demand	----	2	mg/L	----	198 mg/L	96.7	----	81	113	----	----

Matrix Spike (MS) and Matrix Spike Duplicate (MSD) Report

- No Matrix Spike (MS) or Matrix Spike Duplicate (MSD) Results are required to be reported.



CERTIFICATE OF ANALYSIS

<i>Client</i>	: ENOVATIVE ENVIRONMENTAL SERVICE LTD	<i>Laboratory</i>	: ALS Technichem (HK) Pty Ltd	<i>Page</i>	: 1 of 3
<i>Contact</i>	: MR THOMAS WONG	<i>Contact</i>	: Fung Lim Chee, Richard	<i>Work Order</i>	: HK1543465
<i>Address</i>	: RM811, HIN PUI HOUSE, HIN KENG ESTATE, TAI WAI, N.T. HONG KONG	<i>Address</i>	: 11/F., Chung Shun Knitting Centre, 1 - 3 Wing Yip Street, Kwai Chung, N.T., Hong Kong		
<i>E-mail</i>	: Thomas.wong@eno.com.hk	<i>E-mail</i>	: Richard.Fung@alsglobal.com		
<i>Telephone</i>	: ----	<i>Telephone</i>	: +852 2610 1044		
<i>Facsimile</i>	: ----	<i>Facsimile</i>	: +852 2610 2021		
<i>Project</i>	: PROPOSED COMPREHENSIVE DEVELOPMENT AT WO SHANG WAI YUEN LONG	<i>Quote number</i>	: HK/1653/2014	<i>Date received</i>	: 11-NOV-2015
<i>Order number</i>	: ----			<i>Date of issue</i>	: 19-NOV-2015
<i>C-O-C number</i>	: ----			<i>No. of samples</i>	- Received : 8
<i>Site</i>	: ----				- Analysed : 8

Report Comments

This report for ALS Technichem (HK) Pty Ltd work order reference HK1543465 supersedes any previous reports with this reference. The completion date of analysis is 16-NOV-2015. Results apply to sample(s) as submitted. All pages of this report have been checked and approved for release. When date(s) and/or time(s) are shown bracketed, these have been assumed by the laboratory for process purposes. Abbreviations: CAS number = Chemical Abstract Services number. LOR = Limit of reporting.

Specific Comments for Work Order HK1543465 :

Sample(s) were received in a chilled condition.

Water sample(s) analysed and reported on an as received basis.

This report may not be reproduced except with prior written approval from ALS Technichem (HK) Pty Ltd.

This document has been signed by those names that appear on this report and are the authorised signatories.

<u>Signatory</u>	<u>Position</u>	<u>Authorised results for:</u>
Fung Lim Chee, Richard	General Manager	Inorganics



Analytical Results

Sub-Matrix: WATER

			Compound	EA025: Suspended Solids (SS)	EP030: Biochemical Oxygen Demand			
			LOR Unit	2 mg/L	2 mg/L			
Client sample ID	Client sampling date / time	Laboratory sample ID		EA/ED: Physical and Aggregate Properties	EP: Aggregate Organics			
MP3-1	[11-NOV-2015]	HK1543465-001		15	4			
MP3-2	[11-NOV-2015]	HK1543465-002		17	5			
MP4-1	[11-NOV-2015]	HK1543465-003		7	<2			
MP4-2	[11-NOV-2015]	HK1543465-004		7	<2			
MP5-1	[11-NOV-2015]	HK1543465-005		7	<2			
MP5-2	[11-NOV-2015]	HK1543465-006		7	<2			
MP6-1	[11-NOV-2015]	HK1543465-007		8	<2			
MP6-2	[11-NOV-2015]	HK1543465-008		7	<2			



Laboratory Duplicate (DUP) Report

Matrix: WATER

				Laboratory Duplicate (DUP) Report				
Laboratory sample ID	Client sample ID	Method: Compound	CAS Number	LOR	Unit	Original Result	Duplicate Result	RPD (%)
EA/ED: Physical and Aggregate Properties (QC Lot: 4069195)								
HK1543440-001	Anonymous	EA025: Suspended Solids (SS)	----	2	mg/L	4	4	0.0
HK1543440-010	Anonymous	EA025: Suspended Solids (SS)	----	2	mg/L	15	17	10.6

Method Blank (MB), Laboratory Control Spike (LCS) and Laboratory Control Spike Duplicate (DCS) Report

Matrix: WATER

			Method Blank (MB) Report			Laboratory Control Spike (LCS) and Laboratory Control Spike Duplicate (DCS) Report					
Method: Compound	CAS Number	LOR	Unit	Result	Spike Concentration	Spike Recovery (%)		Recovery Limits (%)		RPDs (%)	
						LCS	DCS	Low	High	Value	Control Limit
EA/ED: Physical and Aggregate Properties (QCLot: 4069195)											
EA025: Suspended Solids (SS)	----	2	mg/L	<2	10 mg/L	108	----	87	113	----	----
EP: Aggregate Organics (QCLot: 4069364)											
EP030: Biochemical Oxygen Demand	----	2	mg/L	----	198 mg/L	94.5	----	81	113	----	----

Matrix Spike (MS) and Matrix Spike Duplicate (MSD) Report

- No Matrix Spike (MS) or Matrix Spike Duplicate (MSD) Results are required to be reported.



CERTIFICATE OF ANALYSIS

<i>Client</i>	: ENOVATIVE ENVIRONMENTAL SERVICE LTD	<i>Laboratory</i>	: ALS Technichem (HK) Pty Ltd	<i>Page</i>	: 1 of 3
<i>Contact</i>	: MR THOMAS WONG	<i>Contact</i>	: Fung Lim Chee, Richard	<i>Work Order</i>	: HK1543824
<i>Address</i>	: RM811, HIN PUI HOUSE, HIN KENG ESTATE, TAI WAI, N.T. HONG KONG	<i>Address</i>	: 11/F., Chung Shun Knitting Centre, 1 - 3 Wing Yip Street, Kwai Chung, N.T., Hong Kong		
<i>E-mail</i>	: Thomas.wong@eno.com.hk	<i>E-mail</i>	: Richard.Fung@alsglobal.com		
<i>Telephone</i>	: ----	<i>Telephone</i>	: +852 2610 1044		
<i>Facsimile</i>	: ----	<i>Facsimile</i>	: +852 2610 2021		
<i>Project</i>	: PROPOSED COMPREHENSIVE DEVELOPMENT AT WO SHANG WAI YUEN LONG	<i>Quote number</i>	: HK/1653/2014	<i>Date received</i>	: 13-NOV-2015
<i>Order number</i>	: ----			<i>Date of issue</i>	: 24-NOV-2015
<i>C-O-C number</i>	: ----			<i>No. of samples</i>	- Received : 8
<i>Site</i>	: ----				- Analysed : 8

Report Comments

This report for ALS Technichem (HK) Pty Ltd work order reference HK1543824 supersedes any previous reports with this reference. The completion date of analysis is 18-NOV-2015. Results apply to sample(s) as submitted. All pages of this report have been checked and approved for release. When date(s) and/or time(s) are shown bracketed, these have been assumed by the laboratory for process purposes. Abbreviations: CAS number = Chemical Abstract Services number. LOR = Limit of reporting.

Specific Comments for Work Order HK1543824 :

Sample(s) were received in a chilled condition.
Water sample(s) analysed and reported on an as received basis.

This report may not be reproduced except with prior written approval from ALS Technichem (HK) Pty Ltd.

This document has been signed by those names that appear on this report and are the authorised signatories.

<u>Signatory</u>	<u>Position</u>	<u>Authorised results for:</u>
Fung Lim Chee, Richard	General Manager	Inorganics



Analytical Results

Sub-Matrix: WATER

			Compound	EA025: Suspended Solids (SS)	EP030: Biochemical Oxygen Demand		
			LOR Unit	2 mg/L	2 mg/L		
Client sample ID	Client sampling date / time	Laboratory sample ID		EA/ED: Physical and Aggregate Properties	EP: Aggregate Organics		
MP3-1	[13-NOV-2015]	HK1543824-001		47	10		
MP3-2	[13-NOV-2015]	HK1543824-002		46	10		
MP4-1	[13-NOV-2015]	HK1543824-003		6	<2		
MP4-2	[13-NOV-2015]	HK1543824-004		6	<2		
MP5-1	[13-NOV-2015]	HK1543824-005		6	<2		
MP5-2	[13-NOV-2015]	HK1543824-006		4	<2		
MP6-1	[13-NOV-2015]	HK1543824-007		5	<2		
MP6-2	[13-NOV-2015]	HK1543824-008		6	<2		



Laboratory Duplicate (DUP) Report

Matrix: WATER				Laboratory Duplicate (DUP) Report				
Laboratory sample ID	Client sample ID	Method: Compound	CAS Number	LOR	Unit	Original Result	Duplicate Result	RPD (%)
EA/ED: Physical and Aggregate Properties (QC Lot: 4072959)								
HK1543699-001	Anonymous	EA025: Suspended Solids (SS)	----	2	mg/L	5	5	0.0
HK1543795-011	Anonymous	EA025: Suspended Solids (SS)	----	2	mg/L	<2	<2	0.0
EA/ED: Physical and Aggregate Properties (QC Lot: 4072960)								
HK1543699-002	Anonymous	EA025: Suspended Solids (SS)	----	2	mg/L	5	5	0.0
HK1543833-002	Anonymous	EA025: Suspended Solids (SS)	----	2	mg/L	5	6	0.0

Method Blank (MB), Laboratory Control Spike (LCS) and Laboratory Control Spike Duplicate (DCS) Report

Matrix: WATER			Method Blank (MB) Report			Laboratory Control Spike (LCS) and Laboratory Control Spike Duplicate (DCS) Report					
Method: Compound	CAS Number	LOR	Unit	Result	Spike Concentration	Spike Recovery (%)		Recovery Limits (%)		RPDs (%)	
						LCS	DCS	Low	High	Value	Control Limit
EA/ED: Physical and Aggregate Properties (QCLot: 4072959)											
EA025: Suspended Solids (SS)	----	2	mg/L	<2	10 mg/L	93.0	----	87	113	----	----
EA/ED: Physical and Aggregate Properties (QCLot: 4072960)											
EA025: Suspended Solids (SS)	----	2	mg/L	<2	10 mg/L	108	----	87	113	----	----
EP: Aggregate Organics (QCLot: 4073521)											
EP030: Biochemical Oxygen Demand	----	2	mg/L	----	198 mg/L	95.2	----	81	113	----	----

Matrix Spike (MS) and Matrix Spike Duplicate (MSD) Report

- No Matrix Spike (MS) or Matrix Spike Duplicate (MSD) Results are required to be reported.



CERTIFICATE OF ANALYSIS

<i>Client</i>	: ENOVATIVE ENVIRONMENTAL SERVICE LTD	<i>Laboratory</i>	: ALS Technichem (HK) Pty Ltd	<i>Page</i>	: 1 of 3
<i>Contact</i>	: MR THOMAS WONG	<i>Contact</i>	: Fung Lim Chee, Richard	<i>Work Order</i>	: HK1544019
<i>Address</i>	: RM811, HIN PUI HOUSE, HIN KENG ESTATE, TAI WAI, N.T. HONG KONG	<i>Address</i>	: 11/F., Chung Shun Knitting Centre, 1 - 3 Wing Yip Street, Kwai Chung, N.T., Hong Kong		
<i>E-mail</i>	: Thomas.wong@eno.com.hk	<i>E-mail</i>	: Richard.Fung@alsglobal.com		
<i>Telephone</i>	: ----	<i>Telephone</i>	: +852 2610 1044		
<i>Facsimile</i>	: ----	<i>Facsimile</i>	: +852 2610 2021		
<i>Project</i>	: PROPOSED COMPREHENSIVE DEVELOPMENT AT WO SHANG WAI YUEN LONG	<i>Quote number</i>	: HK/1653/2014	<i>Date received</i>	: 16-NOV-2015
<i>Order number</i>	: ----			<i>Date of issue</i>	: 25-NOV-2015
<i>C-O-C number</i>	: ----			<i>No. of samples</i>	- Received : 8
<i>Site</i>	: ----				- Analysed : 8

Report Comments

This report for ALS Technichem (HK) Pty Ltd work order reference HK1544019 supersedes any previous reports with this reference. The completion date of analysis is 18-NOV-2015. Results apply to sample(s) as submitted. All pages of this report have been checked and approved for release. When date(s) and/or time(s) are shown bracketed, these have been assumed by the laboratory for process purposes. Abbreviations: CAS number = Chemical Abstract Services number. LOR = Limit of reporting.

Specific Comments for Work Order HK1544019 :

Sample(s) were received in a chilled condition.

Water sample(s) analysed and reported on an as received basis.

This report may not be reproduced except with prior written approval from ALS Technichem (HK) Pty Ltd.

This document has been signed by those names that appear on this report and are the authorised signatories.

<u>Signatory</u>	<u>Position</u>	<u>Authorised results for:</u>
Fung Lim Chee, Richard	General Manager	Inorganics



Analytical Results

Sub-Matrix: WATER

			Compound	EA025: Suspended Solids (SS)	EP030: Biochemical Oxygen Demand		
			LOR Unit	2 mg/L	2 mg/L		
Client sample ID	Client sampling date / time	Laboratory sample ID		EA/ED: Physical and Aggregate Properties	EP: Aggregate Organics		
MP3-1	[16-NOV-2015]	HK1544019-001		24	7		
MP3-2	[16-NOV-2015]	HK1544019-002		25	7		
MP4-1	[16-NOV-2015]	HK1544019-003		23	4		
MP4-2	[16-NOV-2015]	HK1544019-004		23	4		
MP5-1	[16-NOV-2015]	HK1544019-005		22	4		
MP5-2	[16-NOV-2015]	HK1544019-006		23	4		
MP6-1	[16-NOV-2015]	HK1544019-007		21	4		
MP6-2	[16-NOV-2015]	HK1544019-008		22	4		



Laboratory Duplicate (DUP) Report

Matrix: WATER				Laboratory Duplicate (DUP) Report				
Laboratory sample ID	Client sample ID	Method: Compound	CAS Number	LOR	Unit	Original Result	Duplicate Result	RPD (%)
EA/ED: Physical and Aggregate Properties (QC Lot: 4072962)								
HK1543971-001	Anonymous	EA025: Suspended Solids (SS)	----	2	mg/L	<2	<2	0.0

Method Blank (MB), Laboratory Control Spike (LCS) and Laboratory Control Spike Duplicate (DCS) Report

Matrix: WATER			Method Blank (MB) Report			Laboratory Control Spike (LCS) and Laboratory Control Spike Duplicate (DCS) Report					
Method: Compound	CAS Number	LOR	Unit	Result	Spike Concentration	Spike Recovery (%)		Recovery Limits (%)		RPDs (%)	
						LCS	DCS	Low	High	Value	Control Limit
EA/ED: Physical and Aggregate Properties (QCLot: 4072962)											
EA025: Suspended Solids (SS)	----	2	mg/L	<2	10 mg/L	106	----	87	113	----	----
EP: Aggregate Organics (QCLot: 4073522)											
EP030: Biochemical Oxygen Demand	----	2	mg/L	----	198 mg/L	95.8	----	81	113	----	----
EP: Aggregate Organics (QCLot: 4073523)											
EP030: Biochemical Oxygen Demand	----	2	mg/L	----	198 mg/L	96.5	----	81	113	----	----

Matrix Spike (MS) and Matrix Spike Duplicate (MSD) Report

- No Matrix Spike (MS) or Matrix Spike Duplicate (MSD) Results are required to be reported.



CERTIFICATE OF ANALYSIS

<i>Client</i>	: ENOVATIVE ENVIRONMENTAL SERVICE LTD	<i>Laboratory</i>	: ALS Technichem (HK) Pty Ltd	<i>Page</i>	: 1 of 3
<i>Contact</i>	: MR THOMAS WONG	<i>Contact</i>	: Fung Lim Chee, Richard	<i>Work Order</i>	: HK1544467
<i>Address</i>	: RM811, HIN PUI HOUSE, HIN KENG ESTATE, TAI WAI, N.T. HONG KONG	<i>Address</i>	: 11/F., Chung Shun Knitting Centre, 1 - 3 Wing Yip Street, Kwai Chung, N.T., Hong Kong		
<i>E-mail</i>	: Thomas.wong@eno.com.hk	<i>E-mail</i>	: Richard.Fung@alsglobal.com		
<i>Telephone</i>	: ----	<i>Telephone</i>	: +852 2610 1044		
<i>Facsimile</i>	: ----	<i>Facsimile</i>	: +852 2610 2021		
<i>Project</i>	: PROPOSED COMPREHENSIVE DEVELOPMENT AT WO SHANG WAI YUEN LONG	<i>Quote number</i>	: HK/1653/2014	<i>Date received</i>	: 18-NOV-2015
<i>Order number</i>	: ----			<i>Date of issue</i>	: 27-NOV-2015
<i>C-O-C number</i>	: ----			<i>No. of samples</i>	- Received : 8
<i>Site</i>	: ----				- Analysed : 8

Report Comments

This report for ALS Technichem (HK) Pty Ltd work order reference HK1544467 supersedes any previous reports with this reference. The completion date of analysis is 24-NOV-2015. Results apply to sample(s) as submitted. All pages of this report have been checked and approved for release. When date(s) and/or time(s) are shown bracketed, these have been assumed by the laboratory for process purposes. Abbreviations: CAS number = Chemical Abstract Services number. LOR = Limit of reporting.

Specific Comments for Work Order HK1544467 :

Sample(s) were received in a chilled condition.

Water sample(s) analysed and reported on an as received basis.

This report may not be reproduced except with prior written approval from ALS Technichem (HK) Pty Ltd.

This document has been signed by those names that appear on this report and are the authorised signatories.

<u>Signatory</u>	<u>Position</u>	<u>Authorised results for:</u>
Fung Lim Chee, Richard	General Manager	Inorganics



Analytical Results

Sub-Matrix: WATER

			Compound	EA025: Suspended Solids (SS)	EP030: Biochemical Oxygen Demand		
			LOR Unit	2 mg/L	2 mg/L		
Client sample ID	Client sampling date / time	Laboratory sample ID		EA/ED: Physical and Aggregate Properties	EP: Aggregate Organics		
MP3-1	[18-NOV-2015]	HK1544467-001		31	7		
MP3-2	[18-NOV-2015]	HK1544467-002		31	6		
MP4-1	[18-NOV-2015]	HK1544467-003		16	3		
MP4-2	[18-NOV-2015]	HK1544467-004		15	3		
MP5-1	[18-NOV-2015]	HK1544467-005		16	3		
MP5-2	[18-NOV-2015]	HK1544467-006		17	3		
MP6-1	[18-NOV-2015]	HK1544467-007		18	3		
MP6-2	[18-NOV-2015]	HK1544467-008		18	3		



Laboratory Duplicate (DUP) Report

Matrix: WATER				Laboratory Duplicate (DUP) Report				
Laboratory sample ID	Client sample ID	Method: Compound	CAS Number	LOR	Unit	Original Result	Duplicate Result	RPD (%)
EA/ED: Physical and Aggregate Properties (QC Lot: 4077330)								
HK1544430-001	Anonymous	EA025: Suspended Solids (SS)	----	2	mg/L	10	10	0.0
HK1544443-005	Anonymous	EA025: Suspended Solids (SS)	----	2	mg/L	6	6	0.0
EA/ED: Physical and Aggregate Properties (QC Lot: 4077331)								
HK1544499-001	Anonymous	EA025: Suspended Solids (SS)	----	2	mg/L	<2	<2	0.0
HK1544513-002	Anonymous	EA025: Suspended Solids (SS)	----	2	mg/L	212	208	1.6

Method Blank (MB), Laboratory Control Spike (LCS) and Laboratory Control Spike Duplicate (DCS) Report

Matrix: WATER		Method Blank (MB) Report			Laboratory Control Spike (LCS) and Laboratory Control Spike Duplicate (DCS) Report						
Method: Compound	CAS Number	LOR	Unit	Result	Spike Concentration	Spike Recovery (%)		Recovery Limits (%)		RPDs (%)	
						LCS	DCS	Low	High	Value	Control Limit
EA/ED: Physical and Aggregate Properties (QCLot: 4077330)											
EA025: Suspended Solids (SS)	----	2	mg/L	<2	10 mg/L	106	----	87	113	----	----
EA/ED: Physical and Aggregate Properties (QCLot: 4077331)											
EA025: Suspended Solids (SS)	----	2	mg/L	<2	10 mg/L	109	----	87	113	----	----
EP: Aggregate Organics (QCLot: 4077587)											
EP030: Biochemical Oxygen Demand	----	2	mg/L	----	198 mg/L	92.7	----	81	113	----	----

Matrix Spike (MS) and Matrix Spike Duplicate (MSD) Report

- No Matrix Spike (MS) or Matrix Spike Duplicate (MSD) Results are required to be reported.



CERTIFICATE OF ANALYSIS

<i>Client</i>	: ENOVATIVE ENVIRONMENTAL SERVICE LTD	<i>Laboratory</i>	: ALS Technichem (HK) Pty Ltd	<i>Page</i>	: 1 of 3
<i>Contact</i>	: MR THOMAS WONG	<i>Contact</i>	: Fung Lim Chee, Richard	<i>Work Order</i>	: HK1544801
<i>Address</i>	: RM811, HIN PUI HOUSE, HIN KENG ESTATE, TAI WAI, N.T. HONG KONG	<i>Address</i>	: 11/F., Chung Shun Knitting Centre, 1 - 3 Wing Yip Street, Kwai Chung, N.T., Hong Kong		
<i>E-mail</i>	: Thomas.wong@eno.com.hk	<i>E-mail</i>	: Richard.Fung@alsglobal.com		
<i>Telephone</i>	: ----	<i>Telephone</i>	: +852 2610 1044		
<i>Facsimile</i>	: ----	<i>Facsimile</i>	: +852 2610 2021		
<i>Project</i>	: PROPOSED COMPREHENSIVE DEVELOPMENT AT WO SHANG WAI YUEN LONG	<i>Quote number</i>	: HK/1653/2014	<i>Date received</i>	: 20-NOV-2015
<i>Order number</i>	: ----			<i>Date of issue</i>	: 01-DEC-2015
<i>C-O-C number</i>	: ----			<i>No. of samples</i>	- Received : 8
<i>Site</i>	: ----				- Analysed : 8

Report Comments

This report for ALS Technichem (HK) Pty Ltd work order reference HK1544801 supersedes any previous reports with this reference. The completion date of analysis is 25-NOV-2015. Results apply to sample(s) as submitted. All pages of this report have been checked and approved for release. When date(s) and/or time(s) are shown bracketed, these have been assumed by the laboratory for process purposes. Abbreviations: CAS number = Chemical Abstract Services number. LOR = Limit of reporting.

Specific Comments for Work Order HK1544801 :

Sample(s) were received in a chilled condition.

Water sample(s) analysed and reported on an as received basis.

This report may not be reproduced except with prior written approval from ALS Technichem (HK) Pty Ltd.

This document has been signed by those names that appear on this report and are the authorised signatories.

<u>Signatory</u>	<u>Position</u>	<u>Authorised results for:</u>
Fung Lim Chee, Richard	General Manager	Inorganics



Analytical Results

Sub-Matrix: WATER

			Compound	EA025: Suspended Solids (SS)	EP030: Biochemical Oxygen Demand		
			LOR Unit	2 mg/L	2 mg/L		
Client sample ID	Client sampling date / time	Laboratory sample ID		EA/ED: Physical and Aggregate Properties	EP: Aggregate Organics		
MP3-1	[20-NOV-2015]	HK1544801-001		21	9		
MP3-2	[20-NOV-2015]	HK1544801-002		21	9		
MP4-1	[20-NOV-2015]	HK1544801-003		8	<2		
MP4-2	[20-NOV-2015]	HK1544801-004		7	<2		
MP5-1	[20-NOV-2015]	HK1544801-005		8	<2		
MP5-2	[20-NOV-2015]	HK1544801-006		8	<2		
MP6-1	[20-NOV-2015]	HK1544801-007		8	<2		
MP6-2	[20-NOV-2015]	HK1544801-008		10	<2		



Laboratory Duplicate (DUP) Report

Matrix: WATER				Laboratory Duplicate (DUP) Report				
Laboratory sample ID	Client sample ID	Method: Compound	CAS Number	LOR	Unit	Original Result	Duplicate Result	RPD (%)
EA/ED: Physical and Aggregate Properties (QC Lot: 4078369)								
HK1544695-001	Anonymous	EA025: Suspended Solids (SS)	----	2	mg/L	6	6	0.0
HK1544802-001	Anonymous	EA025: Suspended Solids (SS)	----	2	mg/L	<2	<2	0.0

Method Blank (MB), Laboratory Control Spike (LCS) and Laboratory Control Spike Duplicate (DCS) Report

Matrix: WATER		Method Blank (MB) Report			Laboratory Control Spike (LCS) and Laboratory Control Spike Duplicate (DCS) Report						
Method: Compound	CAS Number	LOR	Unit	Result	Spike Concentration	Spike Recovery (%)		Recovery Limits (%)		RPDs (%)	
						LCS	DCS	Low	High	Value	Control Limit
EA/ED: Physical and Aggregate Properties (QCLot: 4078369)											
EA025: Suspended Solids (SS)	----	2	mg/L	<2	10 mg/L	96.0	----	87	113	----	----
EP: Aggregate Organics (QCLot: 4078796)											
EP030: Biochemical Oxygen Demand	----	2	mg/L	----	198 mg/L	95.9	----	81	113	----	----
EP: Aggregate Organics (QCLot: 4078797)											
EP030: Biochemical Oxygen Demand	----	2	mg/L	----	198 mg/L	101	----	81	113	----	----

Matrix Spike (MS) and Matrix Spike Duplicate (MSD) Report

- No Matrix Spike (MS) or Matrix Spike Duplicate (MSD) Results are required to be reported.



CERTIFICATE OF ANALYSIS

<i>Client</i>	: ENOVATIVE ENVIRONMENTAL SERVICE LTD	<i>Laboratory</i>	: ALS Technichem (HK) Pty Ltd	<i>Page</i>	: 1 of 3
<i>Contact</i>	: MR THOMAS WONG	<i>Contact</i>	: Fung Lim Chee, Richard	<i>Work Order</i>	: HK1545046
<i>Address</i>	: RM811, HIN PUI HOUSE, HIN KENG ESTATE, TAI WAI, N.T. HONG KONG	<i>Address</i>	: 11/F., Chung Shun Knitting Centre, 1 - 3 Wing Yip Street, Kwai Chung, N.T., Hong Kong		
<i>E-mail</i>	: Thomas.wong@eno.com.hk	<i>E-mail</i>	: Richard.Fung@alsglobal.com		
<i>Telephone</i>	: ----	<i>Telephone</i>	: +852 2610 1044		
<i>Facsimile</i>	: ----	<i>Facsimile</i>	: +852 2610 2021		
<i>Project</i>	: PROPOSED COMPREHENSIVE DEVELOPMENT AT WO SHANG WAI YUEN LONG	<i>Quote number</i>	: HK/1653/2014	<i>Date received</i>	: 23-NOV-2015
<i>Order number</i>	: ----			<i>Date of issue</i>	: 02-DEC-2015
<i>C-O-C number</i>	: ----			<i>No. of samples</i>	- Received : 8
<i>Site</i>	: ----				- Analysed : 8

Report Comments

This report for ALS Technichem (HK) Pty Ltd work order reference HK1545046 supersedes any previous reports with this reference. The completion date of analysis is 30-NOV-2015. Results apply to sample(s) as submitted. All pages of this report have been checked and approved for release. When date(s) and/or time(s) are shown bracketed, these have been assumed by the laboratory for process purposes. Abbreviations: CAS number = Chemical Abstract Services number. LOR = Limit of reporting.

Specific Comments for Work Order HK1545046 :

Sample(s) were received in a chilled condition.

Water sample(s) analysed and reported on an as received basis.

This report may not be reproduced except with prior written approval from ALS Technichem (HK) Pty Ltd.

This document has been signed by those names that appear on this report and are the authorised signatories.

<u>Signatory</u>	<u>Position</u>	<u>Authorised results for:</u>
Fung Lim Chee, Richard	General Manager	Inorganics



Analytical Results

Sub-Matrix: WATER

			Compound	EA025: Suspended Solids (SS)	EP030: Biochemical Oxygen Demand		
			LOR Unit	2 mg/L	2 mg/L		
Client sample ID	Client sampling date / time	Laboratory sample ID		EA/ED: Physical and Aggregate Properties	EP: Aggregate Organics		
MP3-1	[23-NOV-2015]	HK1545046-001		39	6		
MP3-2	[23-NOV-2015]	HK1545046-002		41	7		
MP4-1	[23-NOV-2015]	HK1545046-003		20	<2		
MP4-2	[23-NOV-2015]	HK1545046-004		20	2		
MP5-1	[23-NOV-2015]	HK1545046-005		24	2		
MP5-2	[23-NOV-2015]	HK1545046-006		23	3		
MP6-1	[23-NOV-2015]	HK1545046-007		22	2		
MP6-2	[23-NOV-2015]	HK1545046-008		21	2		



Laboratory Duplicate (DUP) Report

Matrix: WATER				Laboratory Duplicate (DUP) Report				
Laboratory sample ID	Client sample ID	Method: Compound	CAS Number	LOR	Unit	Original Result	Duplicate Result	RPD (%)
EA/ED: Physical and Aggregate Properties (QC Lot: 4079522)								
HK1544998-001	Anonymous	EA025: Suspended Solids (SS)	----	2	mg/L	<2	<2	0.0
HK1544904-003	Anonymous	EA025: Suspended Solids (SS)	----	2	mg/L	2	<2	0.0

Method Blank (MB), Laboratory Control Spike (LCS) and Laboratory Control Spike Duplicate (DCS) Report

Matrix: WATER		Method Blank (MB) Report			Laboratory Control Spike (LCS) and Laboratory Control Spike Duplicate (DCS) Report						
Method: Compound	CAS Number	LOR	Unit	Result	Spike Concentration	Spike Recovery (%)		Recovery Limits (%)		RPDs (%)	
						LCS	DCS	Low	High	Value	Control Limit
EA/ED: Physical and Aggregate Properties (QCLot: 4079522)											
EA025: Suspended Solids (SS)	----	2	mg/L	<2	10 mg/L	104	----	87	113	----	----
EP: Aggregate Organics (QCLot: 4079706)											
EP030: Biochemical Oxygen Demand	----	2	mg/L	----	198 mg/L	90.3	----	81	113	----	----

Matrix Spike (MS) and Matrix Spike Duplicate (MSD) Report

- No Matrix Spike (MS) or Matrix Spike Duplicate (MSD) Results are required to be reported.



CERTIFICATE OF ANALYSIS

<i>Client</i>	: ENOVATIVE ENVIRONMENTAL SERVICE LTD	<i>Laboratory</i>	: ALS Technichem (HK) Pty Ltd	<i>Page</i>	: 1 of 3
<i>Contact</i>	: MR THOMAS WONG	<i>Contact</i>	: Fung Lim Chee, Richard	<i>Work Order</i>	: HK1545382
<i>Address</i>	: RM811, HIN PUI HOUSE, HIN KENG ESTATE, TAI WAI, N.T. HONG KONG	<i>Address</i>	: 11/F., Chung Shun Knitting Centre, 1 - 3 Wing Yip Street, Kwai Chung, N.T., Hong Kong		
<i>E-mail</i>	: Thomas.wong@eno.com.hk	<i>E-mail</i>	: Richard.Fung@alsglobal.com		
<i>Telephone</i>	: ----	<i>Telephone</i>	: +852 2610 1044		
<i>Facsimile</i>	: ----	<i>Facsimile</i>	: +852 2610 2021		
<i>Project</i>	: PROPOSED COMPREHENSIVE DEVELOPMENT AT WO SHANG WAI YUEN LONG	<i>Quote number</i>	: HK/1653/2014	<i>Date received</i>	: 25-NOV-2015
<i>Order number</i>	: ----			<i>Date of issue</i>	: 04-DEC-2015
<i>C-O-C number</i>	: ----			<i>No. of samples</i>	- Received : 8
<i>Site</i>	: ----				- Analysed : 8

Report Comments

This report for ALS Technichem (HK) Pty Ltd work order reference HK1545382 supersedes any previous reports with this reference. The completion date of analysis is 01-DEC-2015. Results apply to sample(s) as submitted. All pages of this report have been checked and approved for release. When date(s) and/or time(s) are shown bracketed, these have been assumed by the laboratory for process purposes. Abbreviations: CAS number = Chemical Abstract Services number. LOR = Limit of reporting.

Specific Comments for Work Order HK1545382 :

Sample(s) were received in a chilled condition.

Water sample(s) analysed and reported on an as received basis.

This report may not be reproduced except with prior written approval from ALS Technichem (HK) Pty Ltd.

This document has been signed by those names that appear on this report and are the authorised signatories.

<u>Signatory</u>	<u>Position</u>	<u>Authorised results for:</u>
Fung Lim Chee, Richard	General Manager	Inorganics



Analytical Results

Sub-Matrix: WATER

			Compound	EA025: Suspended Solids (SS)	EP030: Biochemical Oxygen Demand		
			LOR Unit	2 mg/L	2 mg/L		
Client sample ID	Client sampling date / time	Laboratory sample ID		EA/ED: Physical and Aggregate Properties	EP: Aggregate Organics		
MP3-1	[25-NOV-2015]	HK1545382-001		39	10		
MP3-2	[25-NOV-2015]	HK1545382-002		38	9		
MP4-1	[25-NOV-2015]	HK1545382-003		8	<2		
MP4-2	[25-NOV-2015]	HK1545382-004		7	<2		
MP5-1	[25-NOV-2015]	HK1545382-005		6	<2		
MP5-2	[25-NOV-2015]	HK1545382-006		6	<2		
MP6-1	[25-NOV-2015]	HK1545382-007		7	<2		
MP6-2	[25-NOV-2015]	HK1545382-008		8	<2		



Laboratory Duplicate (DUP) Report

Matrix: WATER				Laboratory Duplicate (DUP) Report				
Laboratory sample ID	Client sample ID	Method: Compound	CAS Number	LOR	Unit	Original Result	Duplicate Result	RPD (%)
EA/ED: Physical and Aggregate Properties (QC Lot: 4081622)								
HK1545366-009	Anonymous	EA025: Suspended Solids (SS)	----	2	mg/L	20	22	9.9
HK1545381-001	Anonymous	EA025: Suspended Solids (SS)	----	2	mg/L	6	8	19.8
EA/ED: Physical and Aggregate Properties (QC Lot: 4081623)								
HK1545422-001	Anonymous	EA025: Suspended Solids (SS)	----	2	mg/L	8	7	0.0

Method Blank (MB), Laboratory Control Spike (LCS) and Laboratory Control Spike Duplicate (DCS) Report

Matrix: WATER			Method Blank (MB) Report			Laboratory Control Spike (LCS) and Laboratory Control Spike Duplicate (DCS) Report					
Method: Compound	CAS Number	LOR	Unit	Result	Spike Concentration	Spike Recovery (%)		Recovery Limits (%)		RPDs (%)	
						LCS	DCS	Low	High	Value	Control Limit
EA/ED: Physical and Aggregate Properties (QCLot: 4081622)											
EA025: Suspended Solids (SS)	----	2	mg/L	<2	10 mg/L	92.0	----	87	113	----	----
EA/ED: Physical and Aggregate Properties (QCLot: 4081623)											
EA025: Suspended Solids (SS)	----	2	mg/L	<2	10 mg/L	108	----	87	113	----	----
EP: Aggregate Organics (QCLot: 4081656)											
EP030: Biochemical Oxygen Demand	----	2	mg/L	----	198 mg/L	99.7	----	81	113	----	----
EP: Aggregate Organics (QCLot: 4081657)											
EP030: Biochemical Oxygen Demand	----	2	mg/L	----	198 mg/L	97.6	----	81	113	----	----

Matrix Spike (MS) and Matrix Spike Duplicate (MSD) Report

- No Matrix Spike (MS) or Matrix Spike Duplicate (MSD) Results are required to be reported.



CERTIFICATE OF ANALYSIS

<i>Client</i>	: ENOVATIVE ENVIRONMENTAL SERVICE LTD	<i>Laboratory</i>	: ALS Technichem (HK) Pty Ltd	<i>Page</i>	: 1 of 3
<i>Contact</i>	: MR THOMAS WONG	<i>Contact</i>	: Fung Lim Chee, Richard	<i>Work Order</i>	: HK1545770
<i>Address</i>	: RM811, HIN PUI HOUSE, HIN KENG ESTATE, TAI WAI, N.T. HONG KONG	<i>Address</i>	: 11/F., Chung Shun Knitting Centre, 1 - 3 Wing Yip Street, Kwai Chung, N.T., Hong Kong		
<i>E-mail</i>	: Thomas.wong@eno.com.hk	<i>E-mail</i>	: Richard.Fung@alsglobal.com		
<i>Telephone</i>	: ----	<i>Telephone</i>	: +852 2610 1044		
<i>Facsimile</i>	: ----	<i>Facsimile</i>	: +852 2610 2021		
<i>Project</i>	: PROPOSED COMPREHENSIVE DEVELOPMENT AT WO SHANG WAI YUEN LONG	<i>Quote number</i>	: HK/1653/2014	<i>Date received</i>	: 27-NOV-2015
<i>Order number</i>	: ----			<i>Date of issue</i>	: 08-DEC-2015
<i>C-O-C number</i>	: ----			<i>No. of samples</i>	- Received : 8
<i>Site</i>	: ----				- Analysed : 8

Report Comments

This report for ALS Technichem (HK) Pty Ltd work order reference HK1545770 supersedes any previous reports with this reference. The completion date of analysis is 02-DEC-2015. Results apply to sample(s) as submitted. All pages of this report have been checked and approved for release. When date(s) and/or time(s) are shown bracketed, these have been assumed by the laboratory for process purposes. Abbreviations: CAS number = Chemical Abstract Services number. LOR = Limit of reporting.

Specific Comments for Work Order HK1545770 :

Sample(s) were received in a chilled condition.

Water sample(s) analysed and reported on an as received basis.

This report may not be reproduced except with prior written approval from ALS Technichem (HK) Pty Ltd.

This document has been signed by those names that appear on this report and are the authorised signatories.

<u>Signatory</u>	<u>Position</u>	<u>Authorised results for:</u>
Fung Lim Chee, Richard	General Manager	Inorganics



Analytical Results

Sub-Matrix: WATER

			Compound	EA025: Suspended Solids (SS)	EP030: Biochemical Oxygen Demand		
			LOR Unit	2 mg/L	2 mg/L		
Client sample ID	Client sampling date / time	Laboratory sample ID		EA/ED: Physical and Aggregate Properties	EP: Aggregate Organics		
MP3-1	[27-NOV-2015]	HK1545770-001		45	8		
MP3-2	[27-NOV-2015]	HK1545770-002		44	8		
MP4-1	[27-NOV-2015]	HK1545770-003		13	<2		
MP4-2	[27-NOV-2015]	HK1545770-004		12	<2		
MP5-1	[27-NOV-2015]	HK1545770-005		22	7		
MP5-2	[27-NOV-2015]	HK1545770-006		23	6		
MP6-1	[27-NOV-2015]	HK1545770-007		20	6		
MP6-2	[27-NOV-2015]	HK1545770-008		20	5		



Laboratory Duplicate (DUP) Report

Matrix: WATER				Laboratory Duplicate (DUP) Report				
Laboratory sample ID	Client sample ID	Method: Compound	CAS Number	LOR	Unit	Original Result	Duplicate Result	RPD (%)
EA/ED: Physical and Aggregate Properties (QC Lot: 4085141)								
HK1544449-006	Anonymous	EA025: Suspended Solids (SS)	----	2	mg/L	<2	<2	0.0
HK1545759-001	Anonymous	EA025: Suspended Solids (SS)	----	2	mg/L	<2	<2	0.0

Method Blank (MB), Laboratory Control Spike (LCS) and Laboratory Control Spike Duplicate (DCS) Report

Matrix: WATER			Method Blank (MB) Report			Laboratory Control Spike (LCS) and Laboratory Control Spike Duplicate (DCS) Report					
Method: Compound	CAS Number	LOR	Unit	Result	Spike Concentration	Spike Recovery (%)		Recovery Limits (%)		RPDs (%)	
						LCS	DCS	Low	High	Value	Control Limit
EA/ED: Physical and Aggregate Properties (QCLot: 4085141)											
EA025: Suspended Solids (SS)	----	2	mg/L	<2	10 mg/L	92.5	----	87	113	----	----
EP: Aggregate Organics (QCLot: 4084284)											
EP030: Biochemical Oxygen Demand	----	2	mg/L	----	198 mg/L	98.3	----	81	113	----	----
EP: Aggregate Organics (QCLot: 4084285)											
EP030: Biochemical Oxygen Demand	----	2	mg/L	----	198 mg/L	100	----	81	113	----	----

Matrix Spike (MS) and Matrix Spike Duplicate (MSD) Report

- No Matrix Spike (MS) or Matrix Spike Duplicate (MSD) Results are required to be reported.



CERTIFICATE OF ANALYSIS

<i>Client</i>	: ENOVATIVE ENVIRONMENTAL SERVICE LTD	<i>Laboratory</i>	: ALS Technichem (HK) Pty Ltd	<i>Page</i>	: 1 of 3
<i>Contact</i>	: MR THOMAS WONG	<i>Contact</i>	: Fung Lim Chee, Richard	<i>Work Order</i>	: HK1546010
<i>Address</i>	: RM811, HIN PUI HOUSE, HIN KENG ESTATE, TAI WAI, N.T. HONG KONG	<i>Address</i>	: 11/F., Chung Shun Knitting Centre, 1 - 3 Wing Yip Street, Kwai Chung, N.T., Hong Kong		
<i>E-mail</i>	: Thomas.wong@eno.com.hk	<i>E-mail</i>	: Richard.Fung@alsglobal.com		
<i>Telephone</i>	: ----	<i>Telephone</i>	: +852 2610 1044		
<i>Facsimile</i>	: ----	<i>Facsimile</i>	: +852 2610 2021		
<i>Project</i>	: PROPOSED COMPREHENSIVE DEVELOPMENT AT WO SHANG WAI YUEN LONG	<i>Quote number</i>	: HK/1653/2014	<i>Date received</i>	: 30-NOV-2015
<i>Order number</i>	: ----			<i>Date of issue</i>	: 07-DEC-2015
<i>C-O-C number</i>	: ----			<i>No. of samples</i>	- Received : 8
<i>Site</i>	: ----				- Analysed : 8

Report Comments

This report for ALS Technichem (HK) Pty Ltd work order reference HK1546010 supersedes any previous reports with this reference. The completion date of analysis is 07-DEC-2015. Results apply to sample(s) as submitted. All pages of this report have been checked and approved for release. When date(s) and/or time(s) are shown bracketed, these have been assumed by the laboratory for process purposes. Abbreviations: CAS number = Chemical Abstract Services number. LOR = Limit of reporting.

Specific Comments for Work Order HK1546010 :

Sample(s) were received in a chilled condition.

Water sample(s) analysed and reported on an as received basis.

This report may not be reproduced except with prior written approval from ALS Technichem (HK) Pty Ltd.

This document has been signed by those names that appear on this report and are the authorised signatories.

<u>Signatory</u>	<u>Position</u>	<u>Authorised results for:</u>
Fung Lim Chee, Richard	General Manager	Inorganics



Analytical Results

Sub-Matrix: WATER

			Compound	EA025: Suspended Solids (SS)	EP030: Biochemical Oxygen Demand		
			LOR Unit	2 mg/L	2 mg/L		
Client sample ID	Client sampling date / time	Laboratory sample ID		EA/ED: Physical and Aggregate Properties	EP: Aggregate Organics		
MP3-1	[30-NOV-2015]	HK1546010-001		25	9		
MP3-2	[30-NOV-2015]	HK1546010-002		24	10		
MP4-1	[30-NOV-2015]	HK1546010-003		9	<2		
MP4-2	[30-NOV-2015]	HK1546010-004		10	<2		
MP5-1	[30-NOV-2015]	HK1546010-005		21	7		
MP5-2	[30-NOV-2015]	HK1546010-006		20	7		
MP6-1	[30-NOV-2015]	HK1546010-007		14	3		
MP6-2	[30-NOV-2015]	HK1546010-008		13	3		



Laboratory Duplicate (DUP) Report

Matrix: WATER

				Laboratory Duplicate (DUP) Report				
Laboratory sample ID	Client sample ID	Method: Compound	CAS Number	LOR	Unit	Original Result	Duplicate Result	RPD (%)
EA/ED: Physical and Aggregate Properties (QC Lot: 4085147)								
HK1545956-017	Anonymous	EA025: Suspended Solids (SS)	----	2	mg/L	8	8	0.0
HK1545956-024	Anonymous	EA025: Suspended Solids (SS)	----	2	mg/L	<2	<2	0.0

Method Blank (MB), Laboratory Control Spike (LCS) and Laboratory Control Spike Duplicate (DCS) Report

Matrix: WATER

			Method Blank (MB) Report			Laboratory Control Spike (LCS) and Laboratory Control Spike Duplicate (DCS) Report					
Method: Compound	CAS Number	LOR	Unit	Result	Spike Concentration	Spike Recovery (%)		Recovery Limits (%)		RPDs (%)	
						LCS	DCS	Low	High	Value	Control Limit
EA/ED: Physical and Aggregate Properties (QCLot: 4085147)											
EA025: Suspended Solids (SS)	----	2	mg/L	<2	10 mg/L	90.5	----	87	113	----	----
EP: Aggregate Organics (QCLot: 4084849)											
EP030: Biochemical Oxygen Demand	----	2	mg/L	----	198 mg/L	96.1	----	81	113	----	----

Matrix Spike (MS) and Matrix Spike Duplicate (MSD) Report

- No Matrix Spike (MS) or Matrix Spike Duplicate (MSD) Results are required to be reported.