

## Appendix F. Graphical Plots of the Monitoring Results

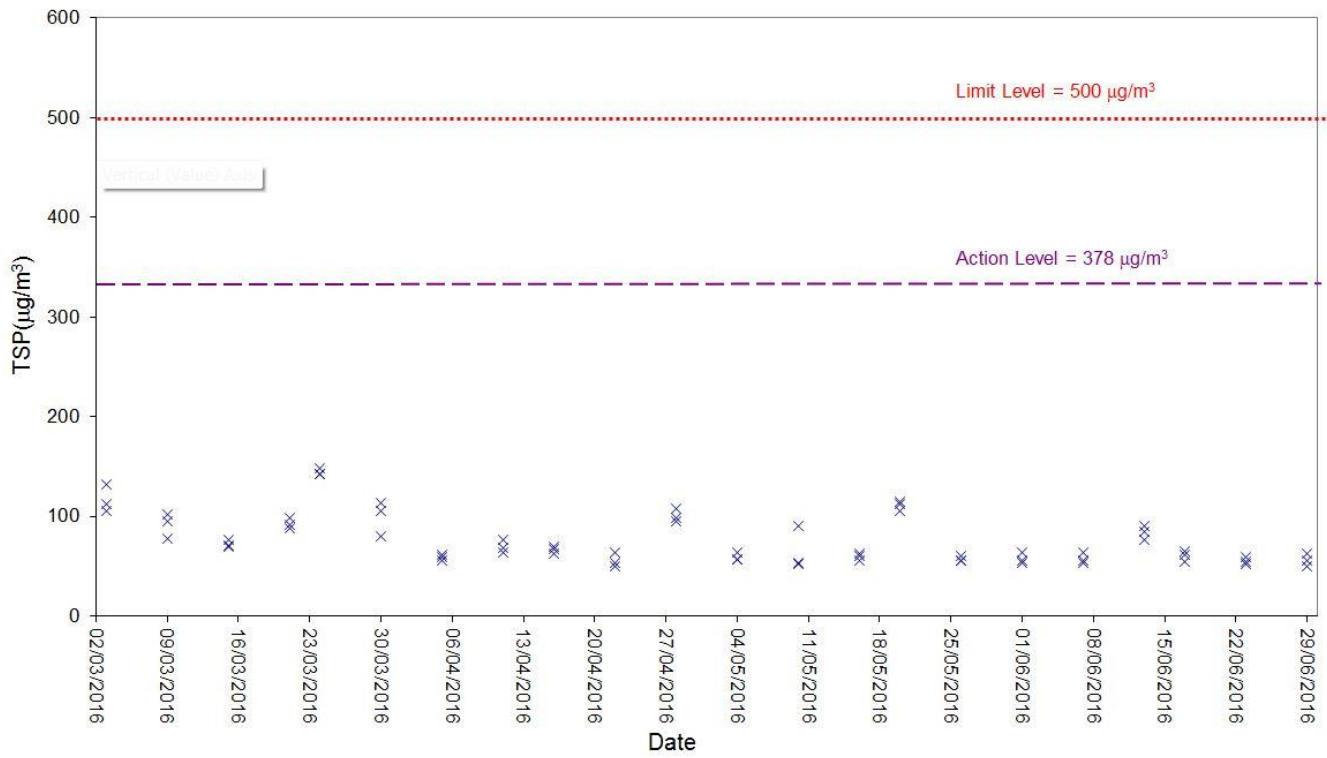

# Air Quality

## 1-hour TSP Level at ASR1



## 1-hour TSP Level at ASR2A

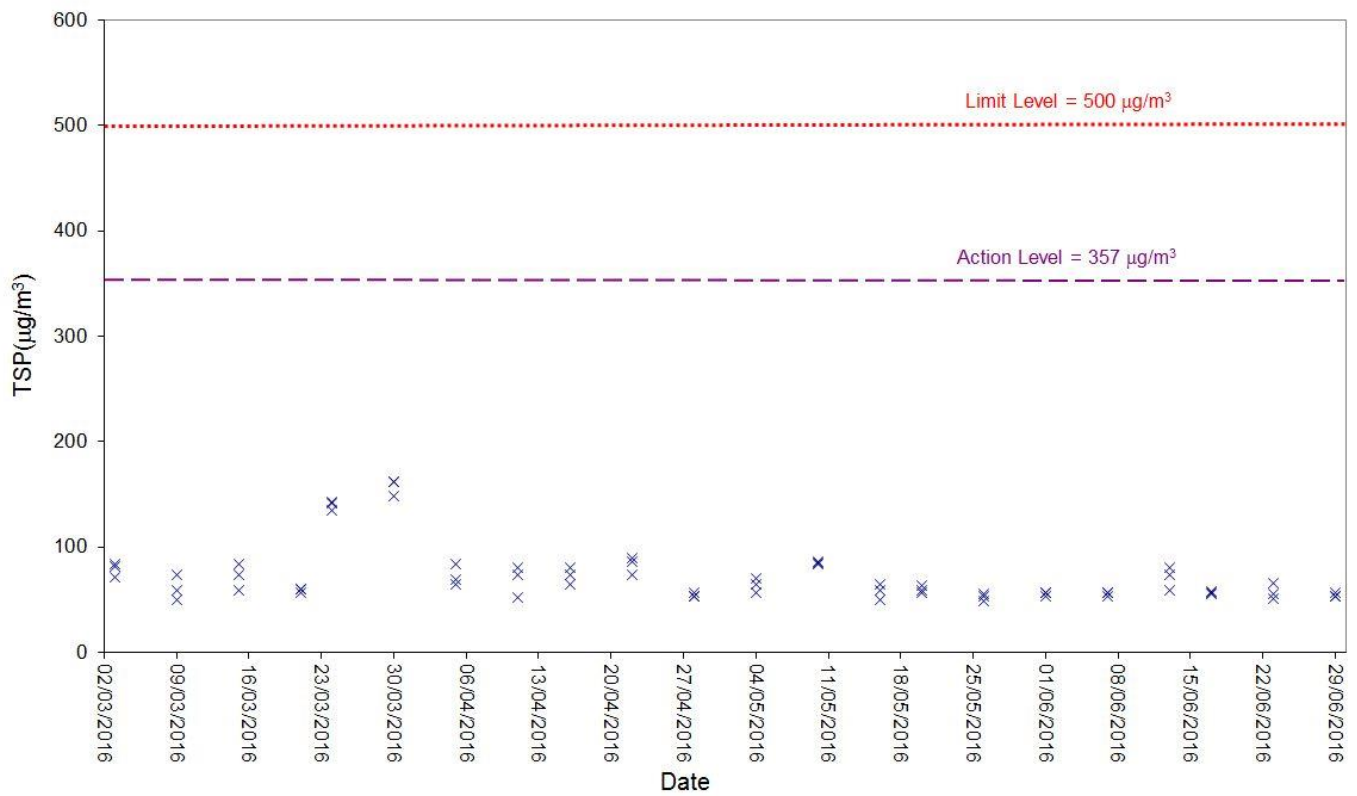

## Air Quality

1-hour TSP Level at ASR3

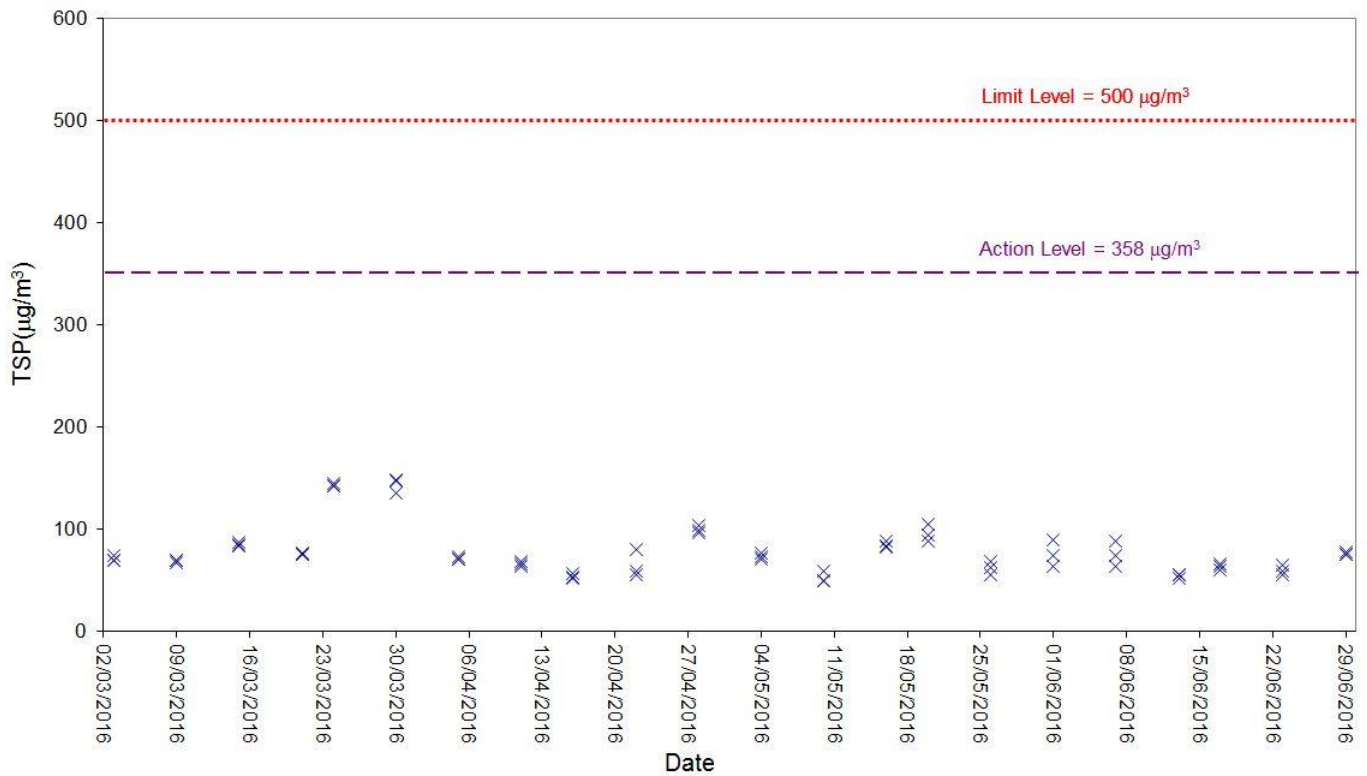

1-hour TSP Level at ASR4

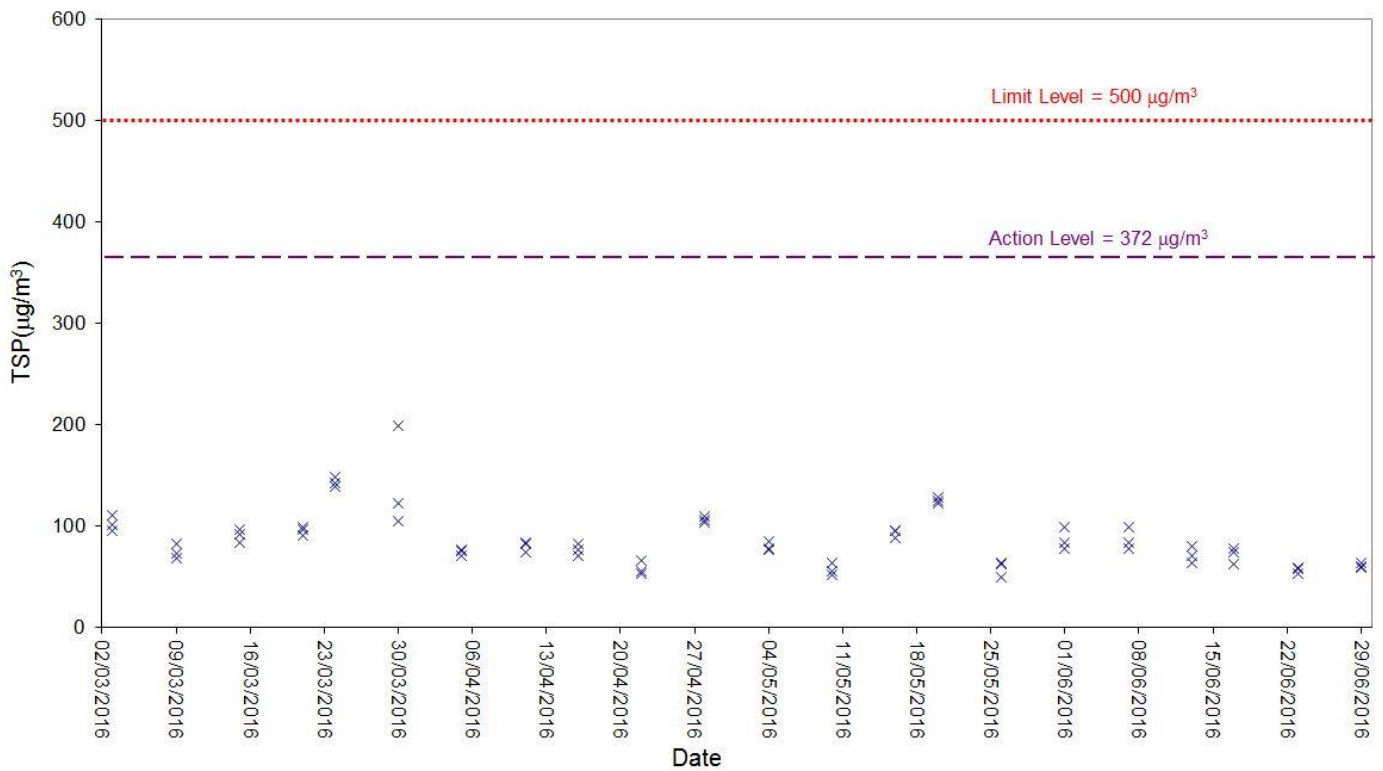

## Air Quality

24-hour TSP Level at ASR1

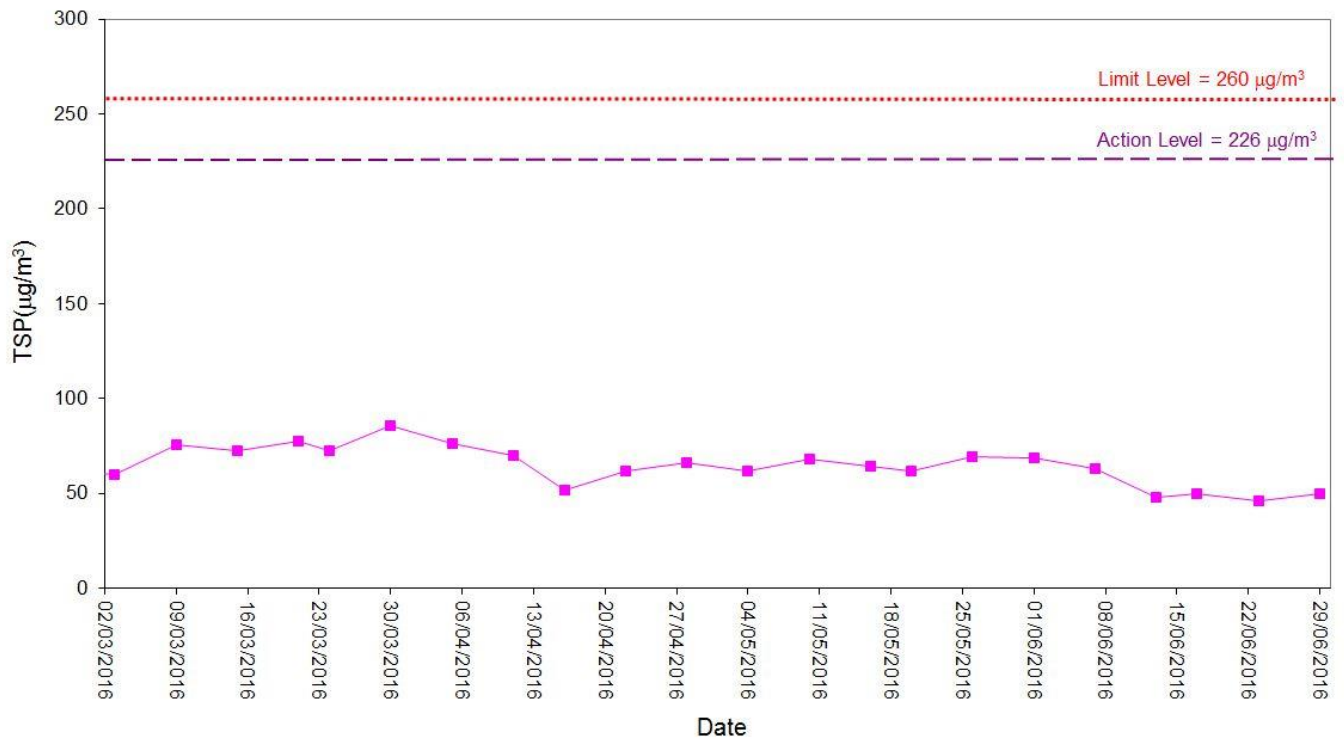

24-hour TSP Level at ASR2A

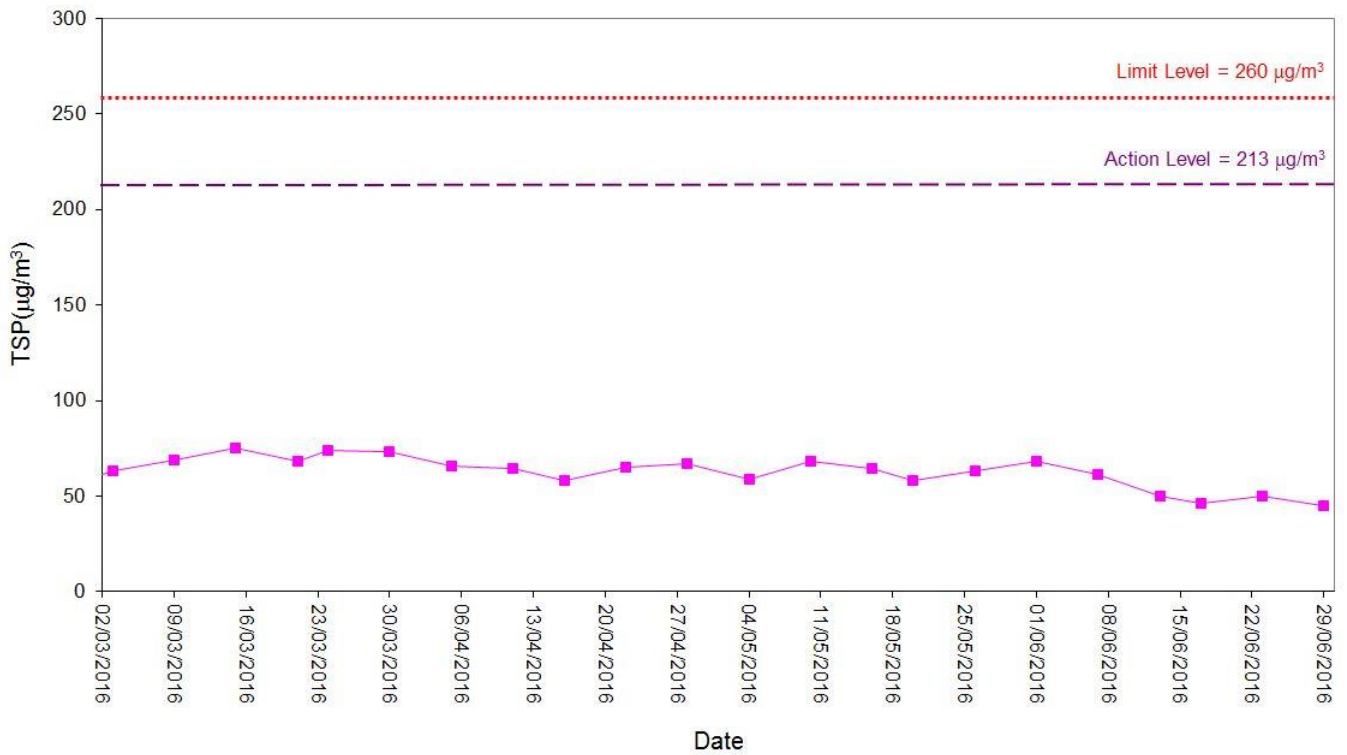

## Air Quality

24-hour TSP Level at ASR3

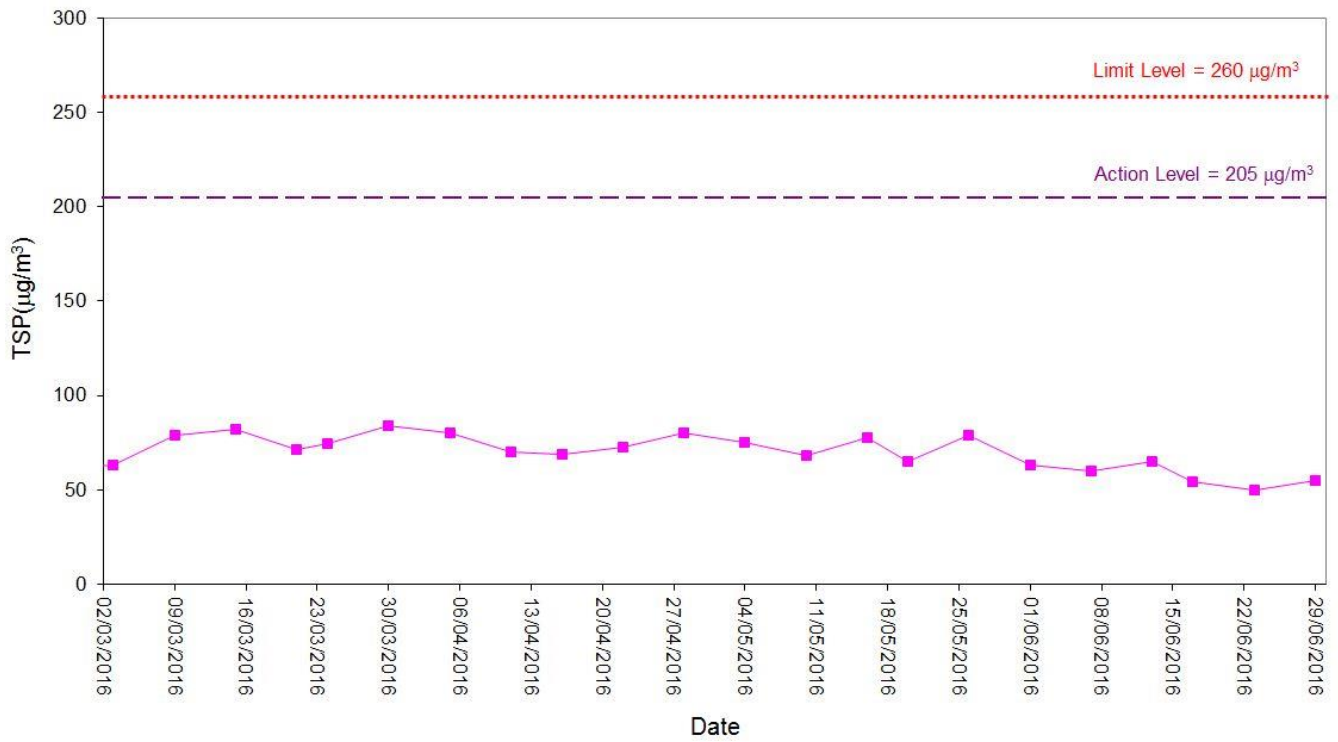

24-hour TSP Level at ASR4

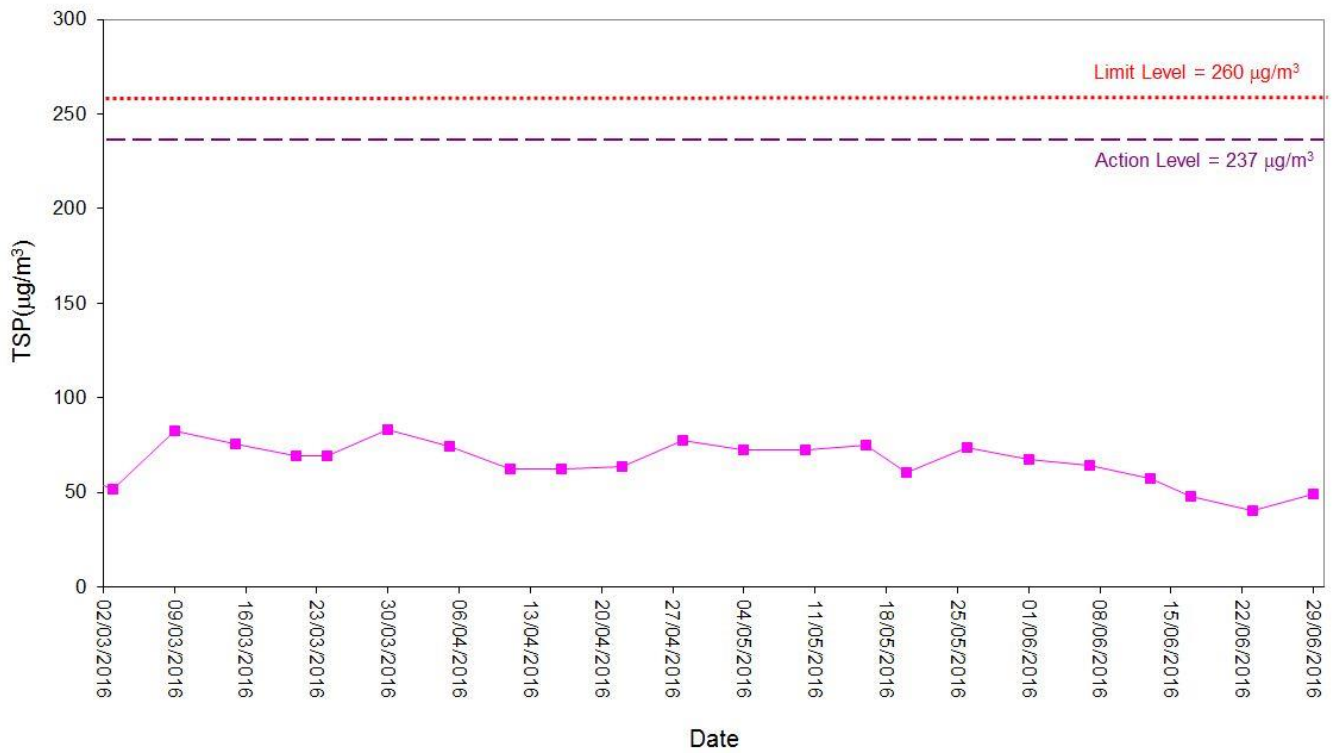

## Noise

Noise Level for 30 min, dB(A), at NSR1

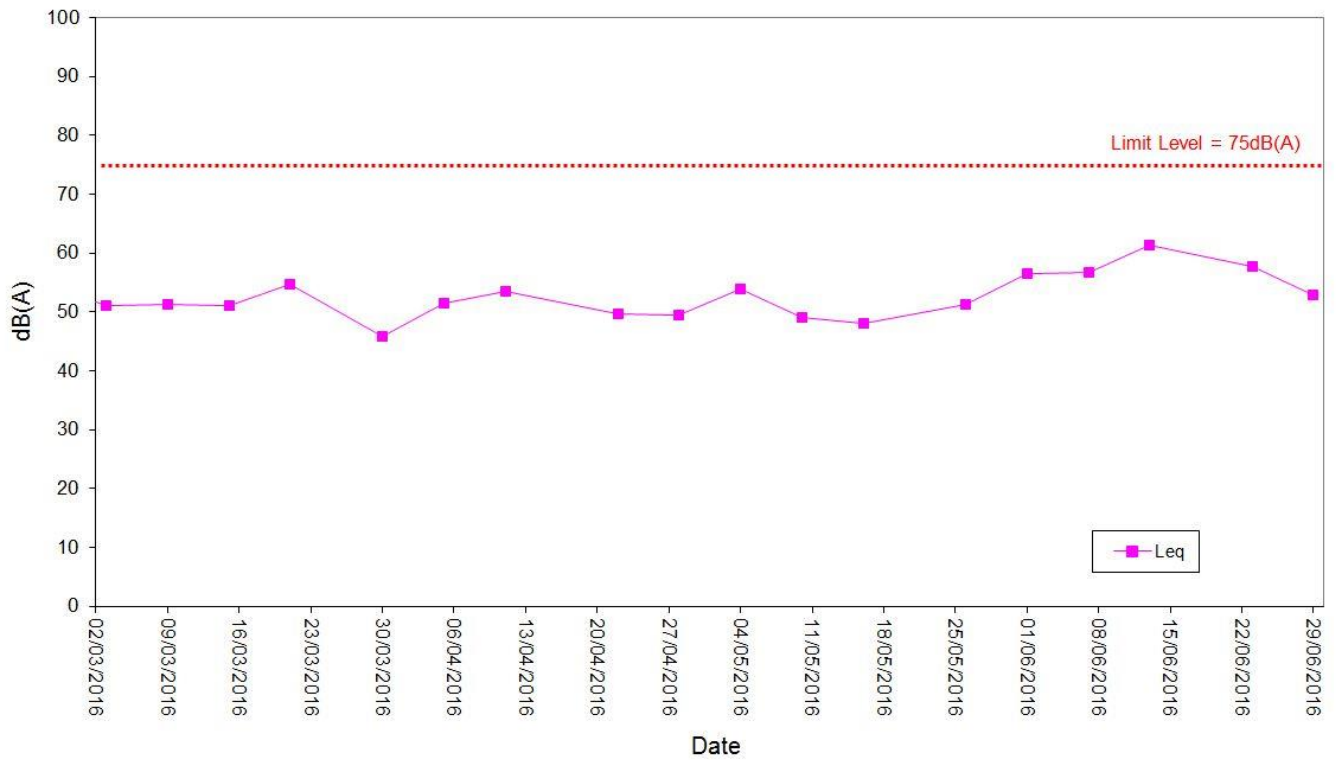

Noise Level for 30 min, dB(A), at NSR3

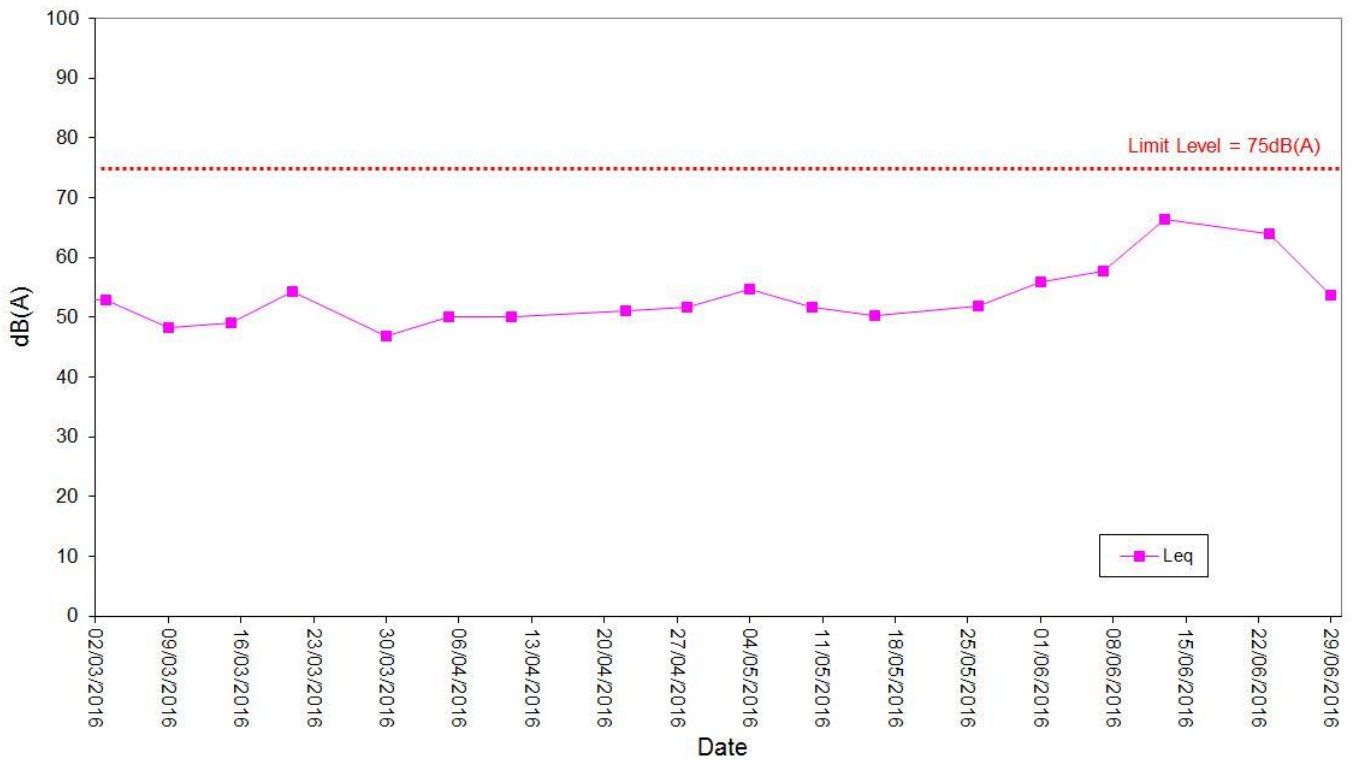

## Noise

Noise Level for 30 min, dB(A), at NSR5

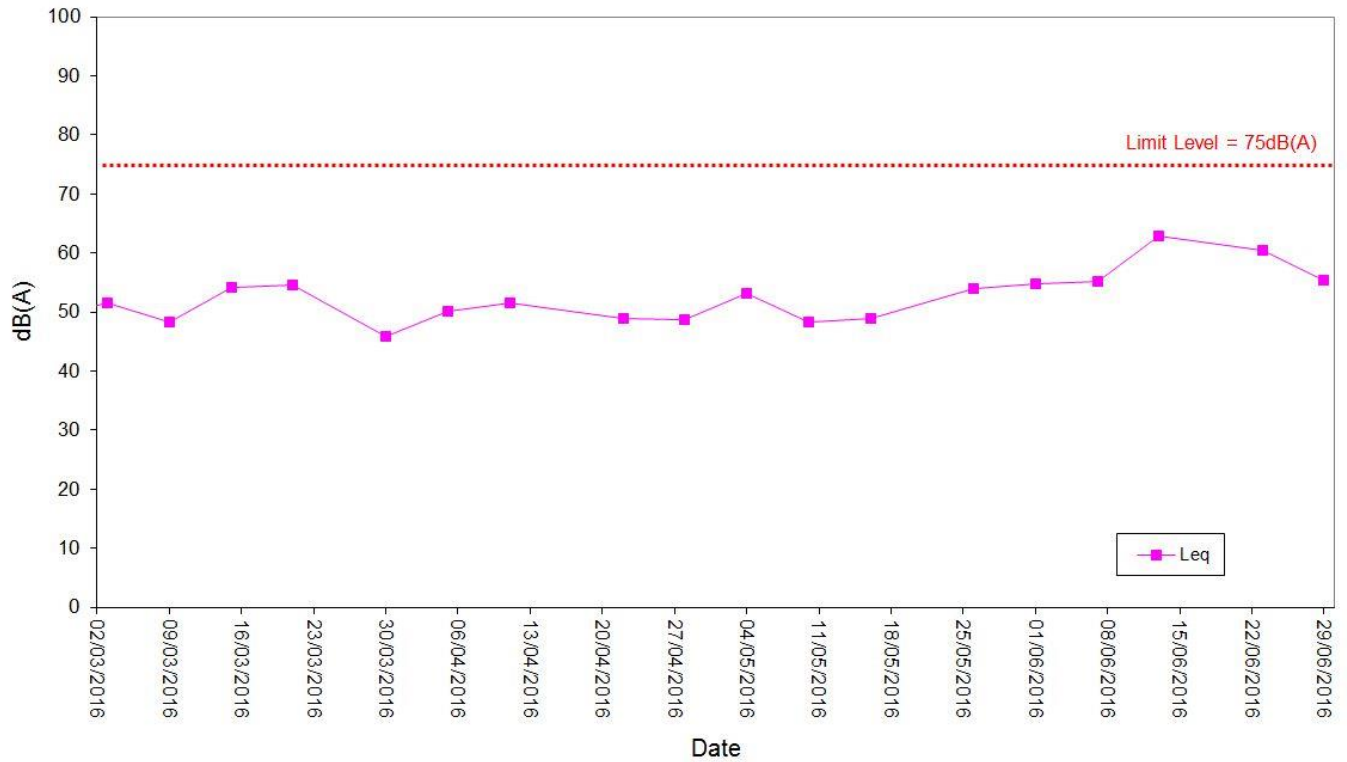

Noise Level for 30 min, dB(A), at NSR7

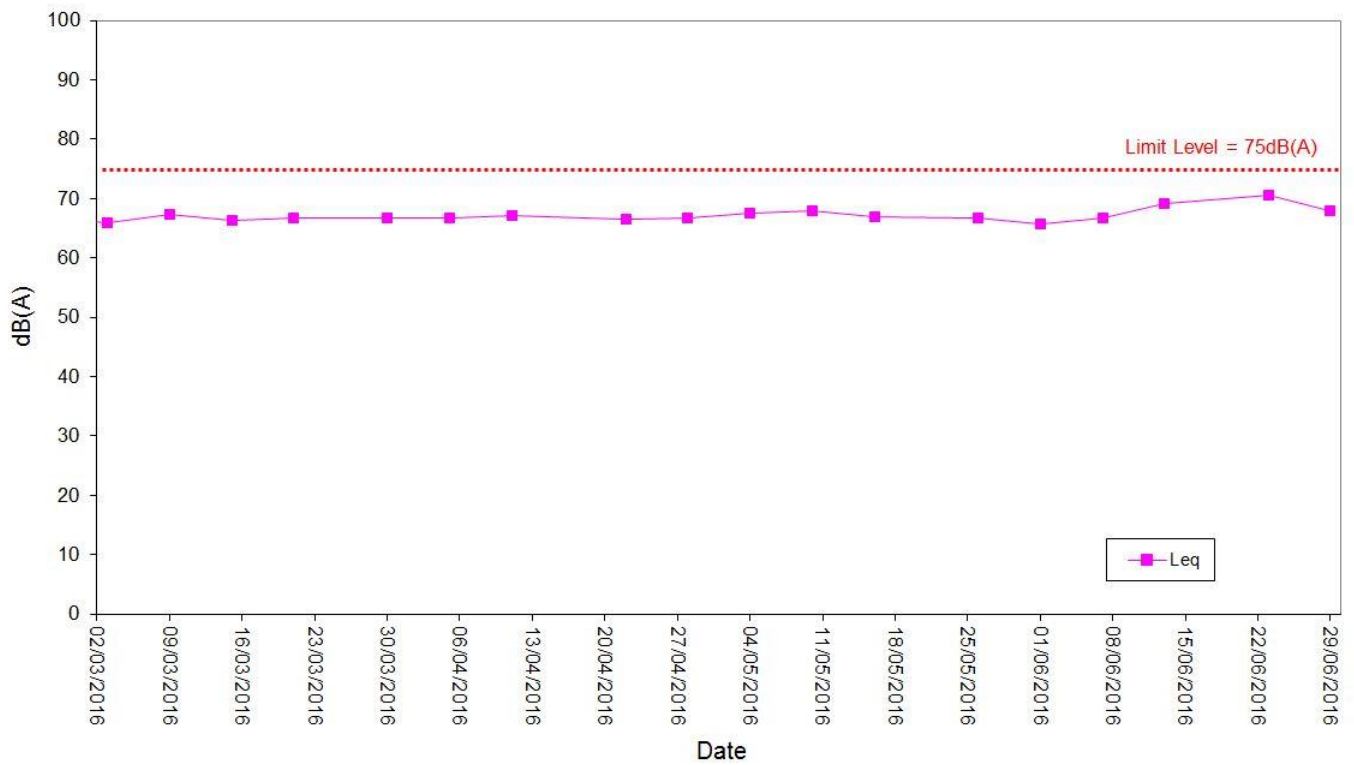



## Water Quality

**Temperature at MP3**

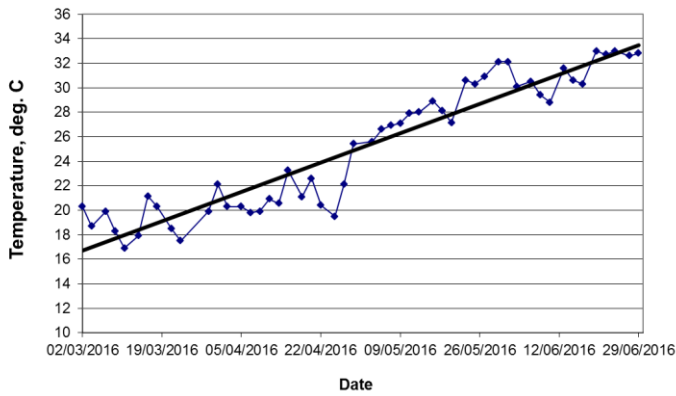

**pH at MP3**

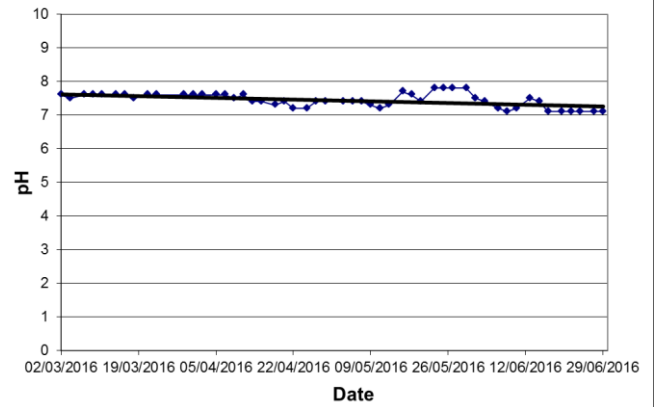

**Dissolved Oxygen (DO) at MP3**

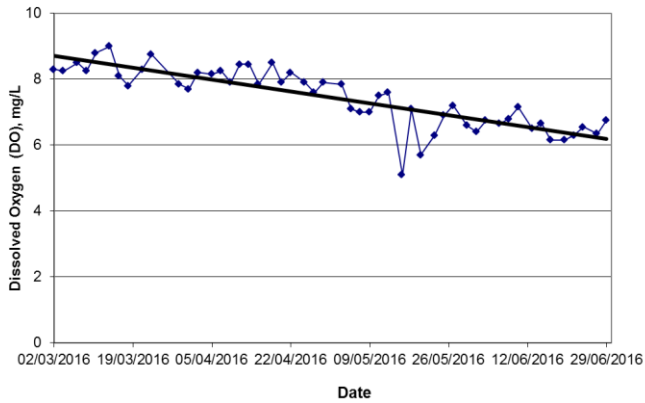

**Turbidity at MP3**

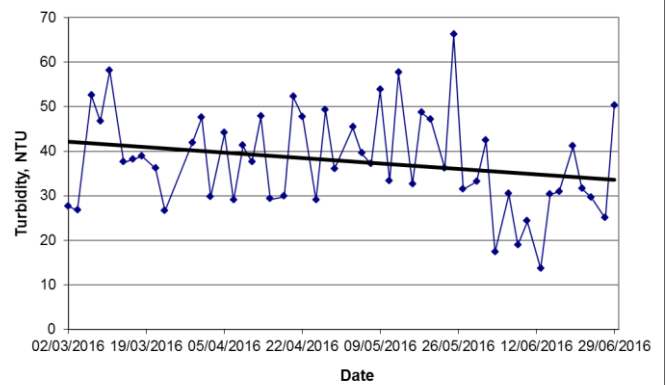

**BOD at MP3**

Note: Zero-plots mean that BOD value is too low to indicate (<2mg/L).

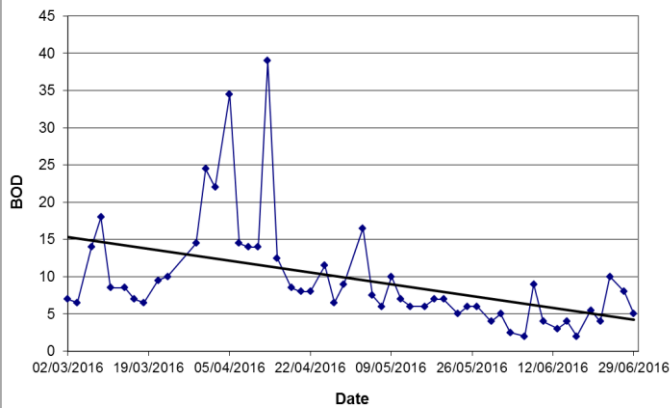

**Suspended Solids (SS) at MP3**

Note: Zero-plots mean that SS value is too low to indicate (<2mg/L).

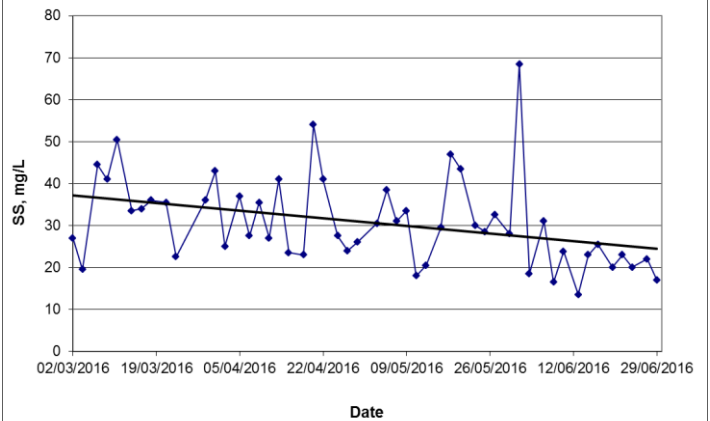

## Water Quality

**Temperature at MP4**

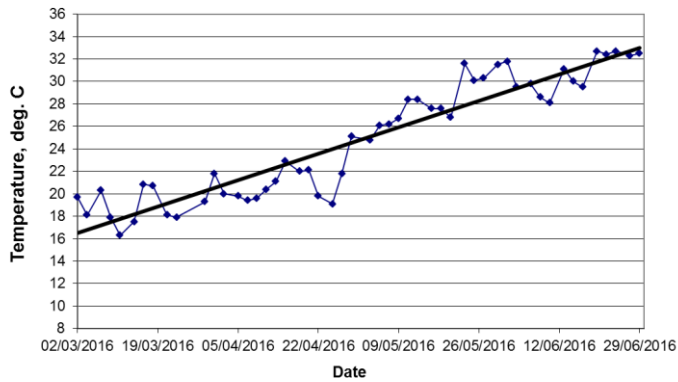

**pH at MP4**

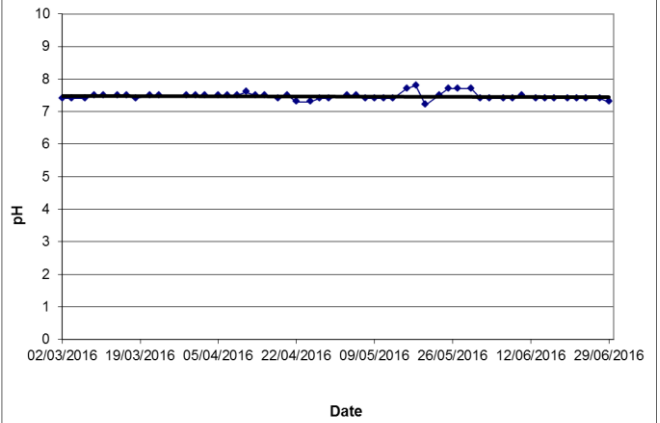

**Dissolved Oxygen (DO) at MP4**

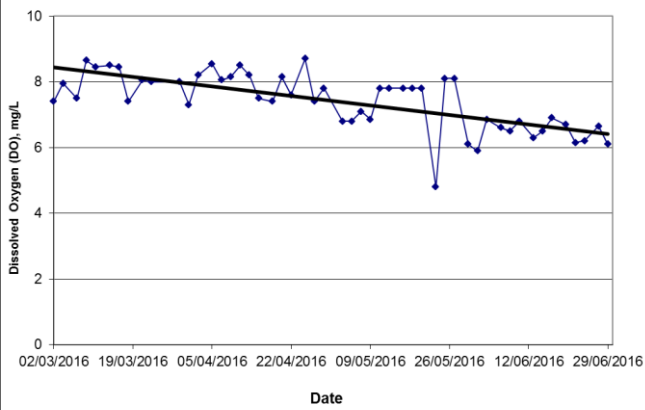

**Turbidity at MP4**

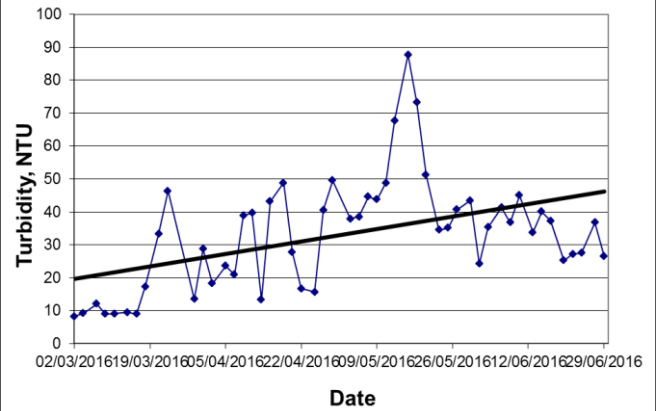

**BOD at MP4**

Note: Zero-plots mean that BOD value is too low to indicate (<2mg/L).

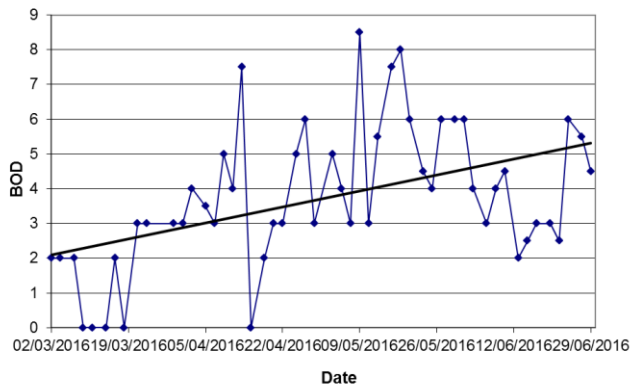

**Suspended Solids (SS) at MP4**

Note: Zero-plots mean that SS value is too low to indicate

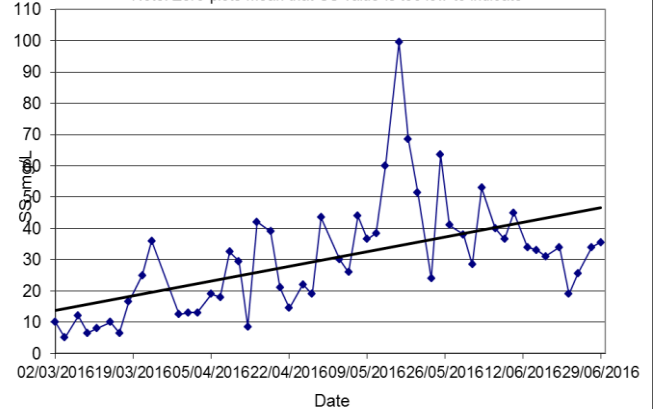

## Water Quality

**Temperature at MP5**

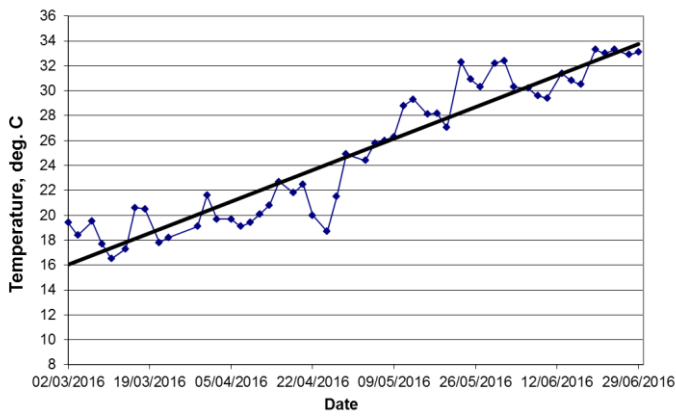

**pH at MP5**

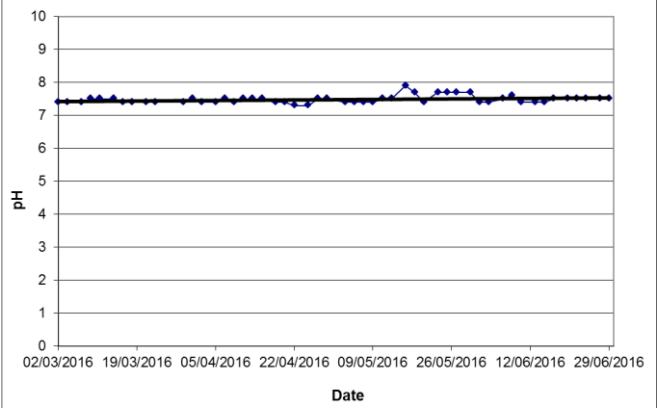

**Dissolved Oxygen (DO) at MP5**

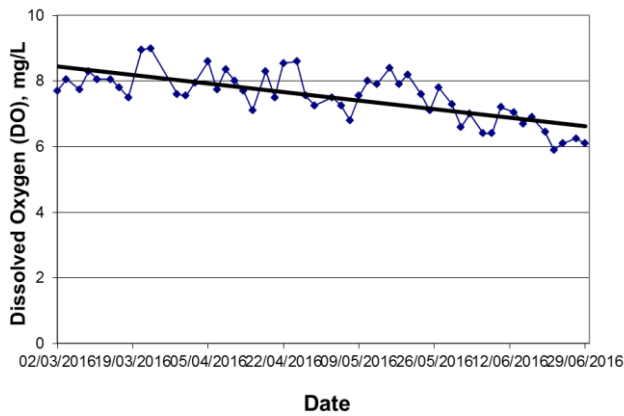

**Turbidity at MP5**

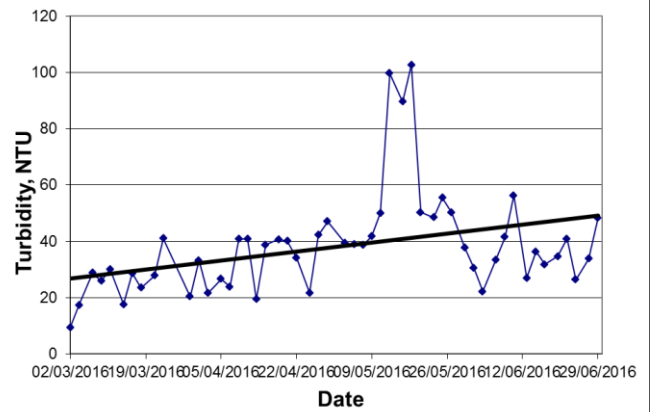

**BOD at MP5**

Note: Zero-plots mean that BOD value is too low to indicate (<2mg/L).

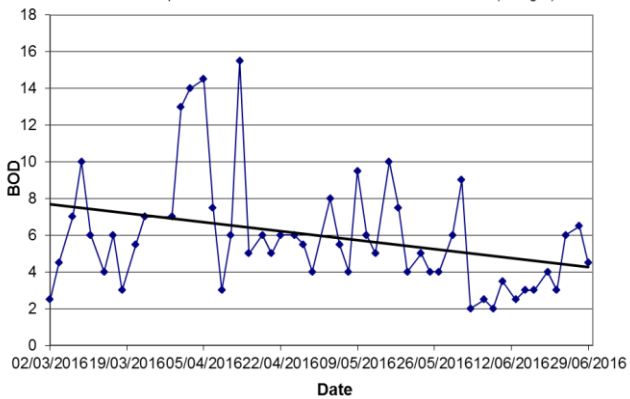

**Suspended Solids (SS) at MP5**

Note: Zero-plots mean that SS value is too low to indicate

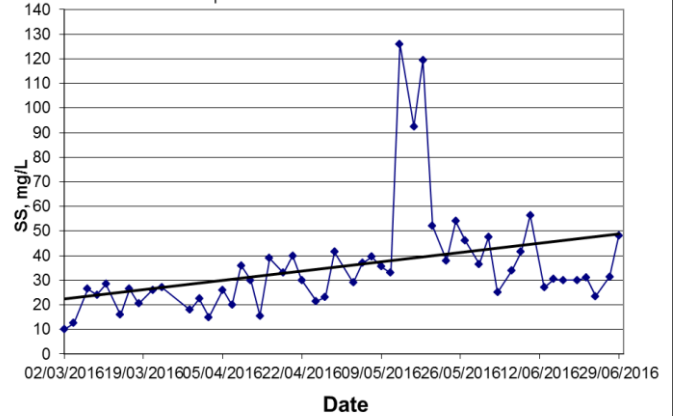

## Water Quality

**Temperature at MP6**

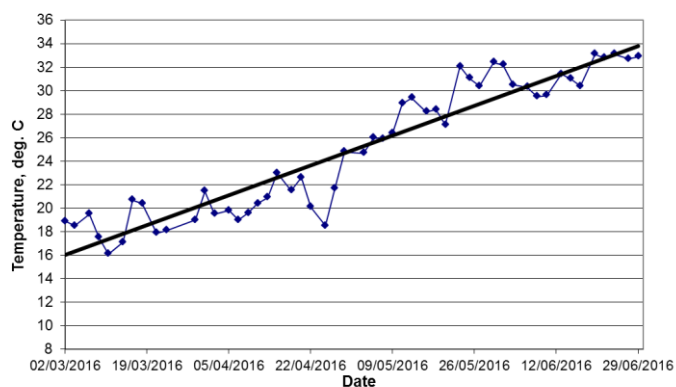

**pH at MP6**

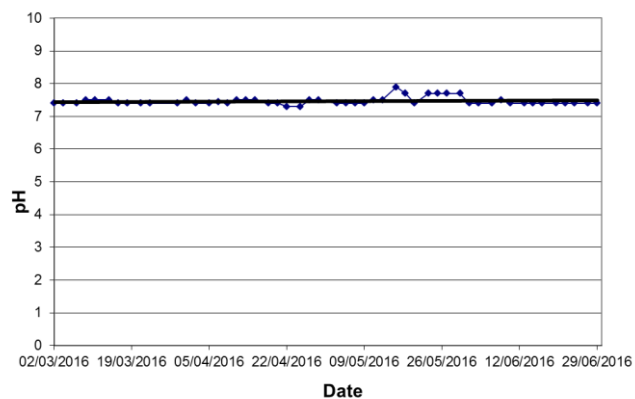

**Dissolved Oxygen (DO) at MP6**

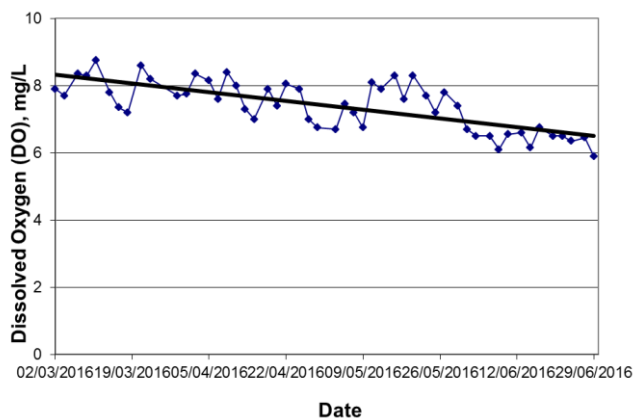

**Turbidity at MP6**

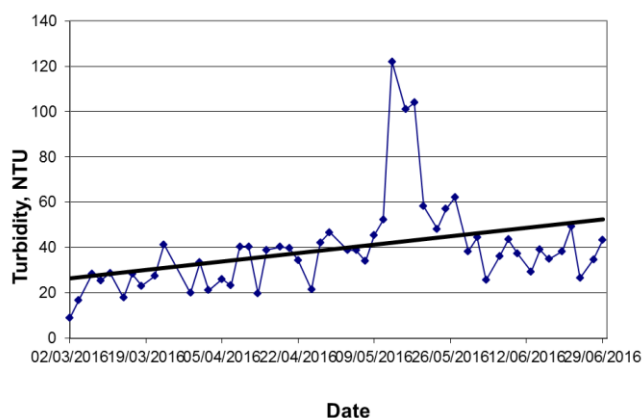

**BOD at MP6**

Note: Zero-plots mean that BOD value is too low to indicate (<2mg/L).

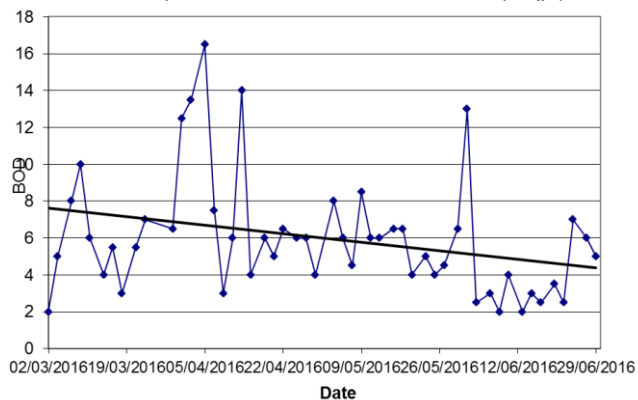

**Suspended Solids (SS) at MP6**

Note: Zero-plots mean that SS value is too low to indicate

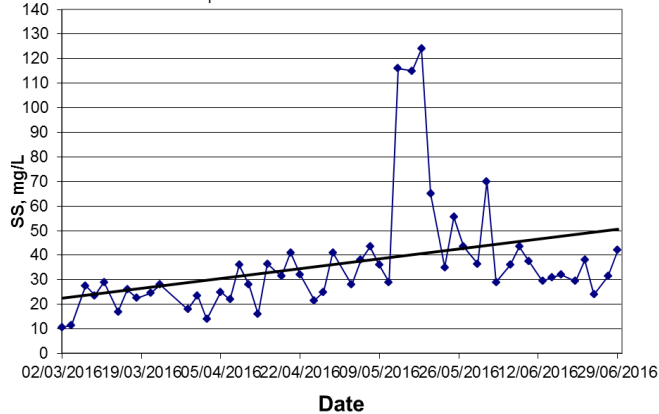



## CERTIFICATE OF ANALYSIS

<i>Client</i>	: ENOVATIVE ENVIRONMENTAL SERVICE LTD	<i>Laboratory</i>	: ALS Technichem (HK) Pty Ltd	<i>Page</i>	: 1 of 3
<i>Contact</i>	: MR THOMAS WONG	<i>Contact</i>	: Fung Lim Chee, Richard	<i>Work Order</i>	: <b>HK1621520</b>
<i>Address</i>	: RM811, HIN PUI HOUSE, HIN KENG ESTATE, TAI WAI, N.T. HONG KONG	<i>Address</i>	: 11/F., Chung Shun Knitting Centre, 1 - 3 Wing Yip Street, Kwai Chung, N.T., Hong Kong		
<i>E-mail</i>	: Thomas.wong@eno.com.hk	<i>E-mail</i>	: Richard.Fung@alsglobal.com		
<i>Telephone</i>	: ----	<i>Telephone</i>	: +852 2610 1044		
<i>Facsimile</i>	: ----	<i>Facsimile</i>	: +852 2610 2021		
<i>Project</i>	: PROPOSED COMPREHENSIVE DEVELOPMENT AT WO SHANG WAI YUEN LONG	<i>Quote number</i>	: HK/1653/2014	<i>Date received</i>	: 01-JUN-2016
<i>Order number</i>	: ----			<i>Date of issue</i>	: 13-JUN-2016
<i>C-O-C number</i>	: ----			<i>No. of samples</i>	- Received : 8
<i>Site</i>	: ----				- Analysed : 8

### Report Comments

This report for ALS Technichem (HK) Pty Ltd work order reference HK1621520 supersedes any previous reports with this reference. The completion date of analysis is 07-JUN-2016. Results apply to sample(s) as submitted. All pages of this report have been checked and approved for release. When date(s) and/or time(s) are shown bracketed, these have been assumed by the laboratory for process purposes. Abbreviations: CAS number = Chemical Abstract Services number. LOR = Limit of reporting.

#### Specific Comments for Work Order HK1621520 :

Sample(s) were received in chilled condition.  
Water sample(s) analysed and reported on an as received basis.

This report may not be reproduced except with prior written approval from ALS Technichem (HK) Pty Ltd.

This document has been signed by those names that appear on this report and are the authorised signatories.

<i>Signatory</i>	<i>Position</i>	<i>Authorised results for:</i>
Fung Lim Chee, Richard	General Manager	Inorganics



## Analytical Results

Sub-Matrix: WATER

			Compound	EA025: Suspended Solids (SS)	EP030: Biochemical Oxygen Demand			
			LOR Unit	2 mg/L	2 mg/L			
Client sample ID	Client sampling date / time	Laboratory sample ID		EA/ED: Physical and Aggregate Properties	EP: Aggregate Organics			
MP3-1	[01-JUN-2016]	HK1621520-001		68	5			
MP3-2	[01-JUN-2016]	HK1621520-002		69	5			
MP4-1	[01-JUN-2016]	HK1621520-003		29	6			
MP4-2	[01-JUN-2016]	HK1621520-004		29	6			
MP5-1	[01-JUN-2016]	HK1621520-005		48	9			
MP5-2	[01-JUN-2016]	HK1621520-006		47	9			
MP6-1	[01-JUN-2016]	HK1621520-007		68	13			
MP6-2	[01-JUN-2016]	HK1621520-008		72	13			



### Laboratory Duplicate (DUP) Report

Matrix: WATER				Laboratory Duplicate (DUP) Report				
Laboratory sample ID	Client sample ID	Method: Compound	CAS Number	LOR	Unit	Original Result	Duplicate Result	RPD (%)
<b>EA/ED: Physical and Aggregate Properties (QC Lot: 4220567)</b>								
HK1621496-003	Anonymous	EA025: Suspended Solids (SS)	----	2	mg/L	<2	2	0.0
HK1621509-003	Anonymous	EA025: Suspended Solids (SS)	----	2	mg/L	6	6	0.0

### Method Blank (MB), Laboratory Control Spike (LCS) and Laboratory Control Spike Duplicate (DCS) Report

Matrix: WATER		Method Blank (MB) Report			Laboratory Control Spike (LCS) and Laboratory Control Spike Duplicate (DCS) Report							
					Spike	Spike Recovery (%)		Recovery Limits (%)		RPDs (%)		
		Method: Compound	CAS Number	LOR	Unit	Result	Concentration	LCS	DCS	Low	High	Value
EA/ED: Physical and Aggregate Properties (QCLot: 4220567)												
EA025: Suspended Solids (SS)		----	2	mg/L	<2	10 mg/L	93.0	----	87	113	----	----
EP: Aggregate Organics (QCLot: 4220390)												
EP030: Biochemical Oxygen Demand		----	2	mg/L	----	198 mg/L	112	----	87	117	----	----

### Matrix Spike (MS) and Matrix Spike Duplicate (MSD) Report

- No Matrix Spike (MS) or Matrix Spike Duplicate (MSD) Results are required to be reported.



## CERTIFICATE OF ANALYSIS

<i>Client</i>	: ENOVATIVE ENVIRONMENTAL SERVICE LTD	<i>Laboratory</i>	: ALS Technichem (HK) Pty Ltd	<i>Page</i>	: 1 of 3
<i>Contact</i>	: MR THOMAS WONG	<i>Contact</i>	: Fung Lim Chee, Richard	<i>Work Order</i>	: HK1622011
<i>Address</i>	: RM811, HIN PUI HOUSE, HIN KENG ESTATE, TAI WAI, N.T. HONG KONG	<i>Address</i>	: 11/F., Chung Shun Knitting Centre, 1 - 3 Wing Yip Street, Kwai Chung, N.T., Hong Kong		
<i>E-mail</i>	: Thomas.wong@eno.com.hk	<i>E-mail</i>	: Richard.Fung@alsglobal.com		
<i>Telephone</i>	: ----	<i>Telephone</i>	: +852 2610 1044		
<i>Facsimile</i>	: ----	<i>Facsimile</i>	: +852 2610 2021		
<i>Project</i>	: PROPOSED COMPREHENSIVE DEVELOPMENT AT WO SHANG WAI YUEN LONG	<i>Quote number</i>	: HK/1653/2014	<i>Date received</i>	: 03-JUN-2016
<i>Order number</i>	: ----			<i>Date of issue</i>	: 15-JUN-2016
<i>C-O-C number</i>	: ----			<i>No. of samples</i>	- Received : 8
<i>Site</i>	: ----				- Analysed : 8

### Report Comments

This report for ALS Technichem (HK) Pty Ltd work order reference HK1622011 supersedes any previous reports with this reference. The completion date of analysis is 13-JUN-2016. Results apply to sample(s) as submitted. All pages of this report have been checked and approved for release. When date(s) and/or time(s) are shown bracketed, these have been assumed by the laboratory for process purposes. Abbreviations: CAS number = Chemical Abstract Services number. LOR = Limit of reporting.

#### Specific Comments for Work Order HK1622011 :

Sample(s) were received in chilled condition.  
Water sample(s) analysed and reported on an as received basis.

This report may not be reproduced except with prior written approval from ALS Technichem (HK) Pty Ltd.

This document has been signed by those names that appear on this report and are the authorised signatories.

<u>Signatory</u>	<u>Position</u>	<u>Authorised results for:</u>
Fung Lim Chee, Richard	General Manager	Inorganics





## Analytical Results

Sub-Matrix: WATER

			Compound	EA025: Suspended Solids (SS)	EP030: Biochemical Oxygen Demand			
			LOR Unit	2 mg/L	2 mg/L			
Client sample ID	Client sampling date / time	Laboratory sample ID		EA/ED: Physical and Aggregate Properties	EP: Aggregate Organics			
MP3-1	[03-JUN-2016]	HK1622011-001		18	3			
MP3-2	[03-JUN-2016]	HK1622011-002		19	2			
MP4-1	[03-JUN-2016]	HK1622011-003		54	3			
MP4-2	[03-JUN-2016]	HK1622011-004		52	5			
MP5-1	[03-JUN-2016]	HK1622011-005		26	2			
MP5-2	[03-JUN-2016]	HK1622011-006		24	2			
MP6-1	[03-JUN-2016]	HK1622011-007		28	3			
MP6-2	[03-JUN-2016]	HK1622011-008		30	2			



### Laboratory Duplicate (DUP) Report

Matrix: WATER				Laboratory Duplicate (DUP) Report				
Laboratory sample ID	Client sample ID	Method: Compound	CAS Number	LOR	Unit	Original Result	Duplicate Result	RPD (%)
<b>EA/ED: Physical and Aggregate Properties (QC Lot: 4222716)</b>								
HK1621883-015	Anonymous	EA025: Suspended Solids (SS)	----	1	mg/L	60	59	0.0
HK1621937-003	Anonymous	EA025: Suspended Solids (SS)	----	2	mg/L	10	10	0.0

### Method Blank (MB), Laboratory Control Spike (LCS) and Laboratory Control Spike Duplicate (DCS) Report

Matrix: WATER		Method Blank (MB) Report			Laboratory Control Spike (LCS) and Laboratory Control Spike Duplicate (DCS) Report							
					Spike	Spike Recovery (%)		Recovery Limits (%)		RPDs (%)		
		Method: Compound	CAS Number	LOR	Unit	Result	Concentration	LCS	DCS	Low	High	Value
EA/ED: Physical and Aggregate Properties (QCLot: 4222716)												
EA025: Suspended Solids (SS)		----	2	mg/L	<2	10 mg/L	100	----	87	113	----	----
EP: Aggregate Organics (QCLot: 4223033)												
EP030: Biochemical Oxygen Demand		----	2	mg/L	----	198 mg/L	113	----	87	117	----	----

### Matrix Spike (MS) and Matrix Spike Duplicate (MSD) Report

- No Matrix Spike (MS) or Matrix Spike Duplicate (MSD) Results are required to be reported.



## CERTIFICATE OF ANALYSIS

<i>Client</i>	: ENOVATIVE ENVIRONMENTAL SERVICE LTD	<i>Laboratory</i>	: ALS Technichem (HK) Pty Ltd	<i>Page</i>	: 1 of 3
<i>Contact</i>	: MR THOMAS WONG	<i>Contact</i>	: Fung Lim Chee, Richard	<i>Work Order</i>	: <b>HK1622395</b>
<i>Address</i>	: RM811, HIN PUI HOUSE, HIN KENG ESTATE, TAI WAI, N.T. HONG KONG	<i>Address</i>	: 11/F., Chung Shun Knitting Centre, 1 - 3 Wing Yip Street, Kwai Chung, N.T., Hong Kong		
<i>E-mail</i>	: Thomas.wong@eno.com.hk	<i>E-mail</i>	: Richard.Fung@alsglobal.com		
<i>Telephone</i>	: ----	<i>Telephone</i>	: +852 2610 1044		
<i>Facsimile</i>	: ----	<i>Facsimile</i>	: +852 2610 2021		
<i>Project</i>	: PROPOSED COMPREHENSIVE DEVELOPMENT AT WO SHANG WAI YUEN LONG	<i>Quote number</i>	: HK/1653/2014	<i>Date received</i>	: 06-JUN-2016
<i>Order number</i>	: ----			<i>Date of issue</i>	: 16-JUN-2016
<i>C-O-C number</i>	: ----			<i>No. of samples</i>	- Received : 8
<i>Site</i>	: ----				- Analysed : 8

### Report Comments

This report for ALS Technichem (HK) Pty Ltd work order reference HK1622395 supersedes any previous reports with this reference. The completion date of analysis is 13-JUN-2016. Results apply to sample(s) as submitted. All pages of this report have been checked and approved for release. When date(s) and/or time(s) are shown bracketed, these have been assumed by the laboratory for process purposes. Abbreviations: CAS number = Chemical Abstract Services number. LOR = Limit of reporting.

#### Specific Comments for Work Order HK1622395 :

Sample(s) were received in chilled condition.  
Water sample(s) analysed and reported on an as received basis.

This report may not be reproduced except with prior written approval from ALS Technichem (HK) Pty Ltd.

This document has been signed by those names that appear on this report and are the authorised signatories.

<u>Signatory</u>	<u>Position</u>	<u>Authorised results for:</u>
Fung Lim Chee, Richard	General Manager	Inorganics



**Analytical Results**

Sub-Matrix: WATER

			Compound	EA025: Suspended Solids (SS)	EP030: Biochemical Oxygen Demand			
			LOR Unit	2 mg/L	2 mg/L			
Client sample ID	Client sampling date / time	Laboratory sample ID		EA/ED: Physical and Aggregate Properties	EP: Aggregate Organics			
MP3-1	[06-JUN-2016]	HK1622395-001		31	2			
MP3-2	[06-JUN-2016]	HK1622395-002		31	2			
MP4-1	[06-JUN-2016]	HK1622395-003		40	3			
MP4-2	[06-JUN-2016]	HK1622395-004		40	3			
MP5-1	[06-JUN-2016]	HK1622395-005		34	3			
MP5-2	[06-JUN-2016]	HK1622395-006		34	2			
MP6-1	[06-JUN-2016]	HK1622395-007		37	3			
MP6-2	[06-JUN-2016]	HK1622395-008		35	3			



### Laboratory Duplicate (DUP) Report

Matrix: WATER				Laboratory Duplicate (DUP) Report				
Laboratory sample ID	Client sample ID	Method: Compound	CAS Number	LOR	Unit	Original Result	Duplicate Result	RPD (%)
<b>EA/ED: Physical and Aggregate Properties (QC Lot: 4226082)</b>								
HK1620276-001	Anonymous	EA025: Suspended Solids (SS)	----	2	mg/L	34	34	0.0
HK1620276-011	Anonymous	EA025: Suspended Solids (SS)	----	2	mg/L	5	4	0.0
<b>EA/ED: Physical and Aggregate Properties (QC Lot: 4226083)</b>								
HK1620276-018	Anonymous	EA025: Suspended Solids (SS)	----	2	mg/L	23	22	0.0
HK1622589-009	Anonymous	EA025: Suspended Solids (SS)	----	2	mg/L	<2	<2	0.0

### Method Blank (MB), Laboratory Control Spike (LCS) and Laboratory Control Spike Duplicate (DCS) Report

Matrix: WATER		Method Blank (MB) Report			Laboratory Control Spike (LCS) and Laboratory Control Spike Duplicate (DCS) Report						
					Spike	Spike Recovery (%)		Recovery Limits (%)		RPDs (%)	
Method: Compound	CAS Number	LOR	Unit	Result	Concentration	LCS	DCS	Low	High	Value	Control Limit
EA/ED: Physical and Aggregate Properties (QCLot: 4226082)											
EA025: Suspended Solids (SS)	----	2	mg/L	<2	10 mg/L	105	----	87	113	----	----
EA/ED: Physical and Aggregate Properties (QCLot: 4226083)											
EA025: Suspended Solids (SS)	----	2	mg/L	<2	10 mg/L	108	----	87	113	----	----
EP: Aggregate Organics (QCLot: 4225010)											
EP030: Biochemical Oxygen Demand	----	2	mg/L	----	198 mg/L	113	----	87	117	----	----
EP: Aggregate Organics (QCLot: 4225049)											
EP030: Biochemical Oxygen Demand	----	2	mg/L	----	198 mg/L	113	----	87	117	----	----

### Matrix Spike (MS) and Matrix Spike Duplicate (MSD) Report

- No Matrix Spike (MS) or Matrix Spike Duplicate (MSD) Results are required to be reported.



## CERTIFICATE OF ANALYSIS

<i>Client</i>	: ENOVATIVE ENVIRONMENTAL SERVICE LTD	<i>Laboratory</i>	: ALS Technichem (HK) Pty Ltd	<i>Page</i>	: 1 of 3
<i>Contact</i>	: MR THOMAS WONG	<i>Contact</i>	: Fung Lim Chee, Richard	<i>Work Order</i>	: <b>HK1622758</b>
<i>Address</i>	: RM811, HIN PUI HOUSE, HIN KENG ESTATE, TAI WAI, N.T. HONG KONG	<i>Address</i>	: 11/F., Chung Shun Knitting Centre, 1 - 3 Wing Yip Street, Kwai Chung, N.T., Hong Kong		
<i>E-mail</i>	: Thomas.wong@eno.com.hk	<i>E-mail</i>	: Richard.Fung@alsglobal.com		
<i>Telephone</i>	: ----	<i>Telephone</i>	: +852 2610 1044		
<i>Facsimile</i>	: ----	<i>Facsimile</i>	: +852 2610 2021		
<i>Project</i>	: PROPOSED COMPREHENSIVE DEVELOPMENT AT WO SHANG WAI YUEN LONG	<i>Quote number</i>	: HK/1653/2014	<i>Date received</i>	: 08-JUN-2016
<i>Order number</i>	: ----			<i>Date of issue</i>	: 20-JUN-2016
<i>C-O-C number</i>	: ----			<i>No. of samples</i>	- Received : 8
<i>Site</i>	: ----				- Analysed : 8

### Report Comments

This report for ALS Technichem (HK) Pty Ltd work order reference HK1622758 supersedes any previous reports with this reference. The completion date of analysis is 15-JUN-2016. Results apply to sample(s) as submitted. All pages of this report have been checked and approved for release. When date(s) and/or time(s) are shown bracketed, these have been assumed by the laboratory for process purposes. Abbreviations: CAS number = Chemical Abstract Services number. LOR = Limit of reporting.

#### Specific Comments for Work Order HK1622758 :

Sample(s) were received in chilled condition.  
Water sample(s) analysed and reported on an as received basis.

This report may not be reproduced except with prior written approval from ALS Technichem (HK) Pty Ltd.

This document has been signed by those names that appear on this report and are the authorised signatories.

<i>Signatory</i>	<i>Position</i>	<i>Authorised results for:</i>
Fung Lim Chee, Richard	General Manager	Inorganics



## Analytical Results

Sub-Matrix: WATER

			Compound	EA025: Suspended Solids (SS)	EP030: Biochemical Oxygen Demand			
			LOR Unit	2 mg/L	2 mg/L			
Client sample ID	Client sampling date / time	Laboratory sample ID		EA/ED: Physical and Aggregate Properties	EP: Aggregate Organics			
MP3-1	[08-JUN-2016]	HK1622758-001		17	9			
MP3-2	[08-JUN-2016]	HK1622758-002		16	9			
MP4-1	[08-JUN-2016]	HK1622758-003		37	4			
MP4-2	[08-JUN-2016]	HK1622758-004		36	4			
MP5-1	[08-JUN-2016]	HK1622758-005		41	2			
MP5-2	[08-JUN-2016]	HK1622758-006		42	2			
MP6-1	[08-JUN-2016]	HK1622758-007		44	2			
MP6-2	[08-JUN-2016]	HK1622758-008		43	<2			



### Laboratory Duplicate (DUP) Report

Matrix: WATER				Laboratory Duplicate (DUP) Report				
Laboratory sample ID	Client sample ID	Method: Compound	CAS Number	LOR	Unit	Original Result	Duplicate Result	RPD (%)
<b>EA/ED: Physical and Aggregate Properties (QC Lot: 4227109)</b>								
HK1622730-001	Anonymous	EA025: Suspended Solids (SS)	----	2	mg/L	5	5	0.0
HK1622730-005	Anonymous	EA025: Suspended Solids (SS)	----	2	mg/L	4	4	0.0

### Method Blank (MB), Laboratory Control Spike (LCS) and Laboratory Control Spike Duplicate (DCS) Report

Matrix: <b>WATER</b>		Method Blank (MB) Report			Laboratory Control Spike (LCS) and Laboratory Control Spike Duplicate (DCS) Report						
					Spike	Spike Recovery (%)		Recovery Limits (%)		RPDs (%)	
Method: <b>Compound</b>	CAS Number	LOR	Unit	Result	Concentration	LCS	DCS	Low	High	Value	Control Limit
EA/ED: Physical and Aggregate Properties (QCLot: 4227109)											
EA025: Suspended Solids (SS)	----	2	mg/L	<2	10 mg/L	94.0	----	87	113	----	----
EP: Aggregate Organics (QCLot: 4227264)											
EP030: Biochemical Oxygen Demand	----	2	mg/L	----	198 mg/L	111	----	87	117	----	----

### Matrix Spike (MS) and Matrix Spike Duplicate (MSD) Report

- No Matrix Spike (MS) or Matrix Spike Duplicate (MSD) Results are required to be reported.





## CERTIFICATE OF ANALYSIS

<i>Client</i>	: ENOVATIVE ENVIRONMENTAL SERVICE LTD	<i>Laboratory</i>	: ALS Technichem (HK) Pty Ltd	<i>Page</i>	: 1 of 3
<i>Contact</i>	: MR THOMAS WONG	<i>Contact</i>	: Fung Lim Chee, Richard	<i>Work Order</i>	: <b>HK1622941</b>
<i>Address</i>	: RM811, HIN PUI HOUSE, HIN KENG ESTATE, TAI WAI, N.T. HONG KONG	<i>Address</i>	: 11/F., Chung Shun Knitting Centre, 1 - 3 Wing Yip Street, Kwai Chung, N.T., Hong Kong		
<i>E-mail</i>	: Thomas.wong@eno.com.hk	<i>E-mail</i>	: Richard.Fung@alsglobal.com		
<i>Telephone</i>	: ----	<i>Telephone</i>	: +852 2610 1044		
<i>Facsimile</i>	: ----	<i>Facsimile</i>	: +852 2610 2021		
<i>Project</i>	: PROPOSED COMPREHENSIVE DEVELOPMENT AT WO SHANG WAI YUEN LONG	<i>Quote number</i>	: HK/1653/2014	<i>Date received</i>	: 10-JUN-2016
<i>Order number</i>	: ----			<i>Date of issue</i>	: 21-JUN-2016
<i>C-O-C number</i>	: ----			<i>No. of samples</i>	- Received : 8
<i>Site</i>	: ----				- Analysed : 8

### Report Comments

This report for ALS Technichem (HK) Pty Ltd work order reference HK1622941 supersedes any previous reports with this reference. The completion date of analysis is 15-JUN-2016. Results apply to sample(s) as submitted. All pages of this report have been checked and approved for release. When date(s) and/or time(s) are shown bracketed, these have been assumed by the laboratory for process purposes. Abbreviations: CAS number = Chemical Abstract Services number. LOR = Limit of reporting.

#### Specific Comments for Work Order HK1622941 :

Sample(s) were received in chilled condition.  
Water sample(s) analysed and reported on an as received basis.

This report may not be reproduced except with prior written approval from ALS Technichem (HK) Pty Ltd.

This document has been signed by those names that appear on this report and are the authorised signatories.

<i>Signatory</i>	<i>Position</i>	<i>Authorised results for:</i>
Fung Lim Chee, Richard	General Manager	Inorganics



## Analytical Results

Sub-Matrix: WATER

			Compound	EA025: Suspended Solids (SS)	EP030: Biochemical Oxygen Demand			
			LOR Unit	2 mg/L	2 mg/L			
Client sample ID	Client sampling date / time	Laboratory sample ID		EA/ED: Physical and Aggregate Properties	EP: Aggregate Organics			
MP3-1	[10-JUN-2016]	HK1622941-001		24	4			
MP3-2	[10-JUN-2016]	HK1622941-002		25	4			
MP4-1	[10-JUN-2016]	HK1622941-003		44	4			
MP4-2	[10-JUN-2016]	HK1622941-004		46	5			
MP5-1	[10-JUN-2016]	HK1622941-005		56	3			
MP5-2	[10-JUN-2016]	HK1622941-006		57	4			
MP6-1	[10-JUN-2016]	HK1622941-007		37	4			
MP6-2	[10-JUN-2016]	HK1622941-008		38	4			



### Laboratory Duplicate (DUP) Report

Matrix: WATER				Laboratory Duplicate (DUP) Report				
Laboratory sample ID	Client sample ID	Method: Compound	CAS Number	LOR	Unit	Original Result	Duplicate Result	RPD (%)
<b>EA/ED: Physical and Aggregate Properties (QC Lot: 4228206)</b>								
HK1623038-003	Anonymous	EA025: Suspended Solids (SS)	----	0.1	mg/L	4.2	4.3	3.8
HK1623038-002	Anonymous	EA025: Suspended Solids (SS)	----	0.1	mg/L	2.5	2.6	0.0

### Method Blank (MB), Laboratory Control Spike (LCS) and Laboratory Control Spike Duplicate (DCS) Report

Matrix: WATER		Method Blank (MB) Report			Laboratory Control Spike (LCS) and Laboratory Control Spike Duplicate (DCS) Report						
					Spike	Spike Recovery (%)		Recovery Limits (%)		RPDs (%)	
Method: Compound	CAS Number	LOR	Unit	Result	Concentration	LCS	DCS	Low	High	Value	Control Limit
EA/ED: Physical and Aggregate Properties (QCLot: 4228206)											
EA025: Suspended Solids (SS)	----	2	mg/L	<2	10 mg/L	94.5	----	87	113	----	----
EP: Aggregate Organics (QCLot: 4227264)											
EP030: Biochemical Oxygen Demand	----	2	mg/L	----	198 mg/L	111	----	87	117	----	----

### Matrix Spike (MS) and Matrix Spike Duplicate (MSD) Report

- No Matrix Spike (MS) or Matrix Spike Duplicate (MSD) Results are required to be reported.



## CERTIFICATE OF ANALYSIS

<i>Client</i>	: ENOVATIVE ENVIRONMENTAL SERVICE LTD	<i>Laboratory</i>	: ALS Technichem (HK) Pty Ltd	<i>Page</i>	: 1 of 3
<i>Contact</i>	: MR THOMAS WONG	<i>Contact</i>	: Fung Lim Chee, Richard	<i>Work Order</i>	: <b>HK1623265</b>
<i>Address</i>	: RM811, HIN PUI HOUSE, HIN KENG ESTATE, TAI WAI, N.T. HONG KONG	<i>Address</i>	: 11/F., Chung Shun Knitting Centre, 1 - 3 Wing Yip Street, Kwai Chung, N.T., Hong Kong		
<i>E-mail</i>	: Thomas.wong@eno.com.hk	<i>E-mail</i>	: Richard.Fung@alsglobal.com		
<i>Telephone</i>	: ----	<i>Telephone</i>	: +852 2610 1044		
<i>Facsimile</i>	: ----	<i>Facsimile</i>	: +852 2610 2021		
<i>Project</i>	: PROPOSED COMPREHENSIVE DEVELOPMENT AT WO SHANG WAI YUEN LONG	<i>Quote number</i>	: HK/1653/2014	<i>Date received</i>	: 13-JUN-2016
<i>Order number</i>	: ----			<i>Date of issue</i>	: 22-JUN-2016
<i>C-O-C number</i>	: ----			<i>No. of samples</i>	- Received : 8
<i>Site</i>	: ----				- Analysed : 8

### Report Comments

This report for ALS Technichem (HK) Pty Ltd work order reference HK1623265 supersedes any previous reports with this reference. The completion date of analysis is 20-JUN-2016. Results apply to sample(s) as submitted. All pages of this report have been checked and approved for release. When date(s) and/or time(s) are shown bracketed, these have been assumed by the laboratory for process purposes. Abbreviations: CAS number = Chemical Abstract Services number. LOR = Limit of reporting.

#### Specific Comments for Work Order HK1623265 :

Sample(s) were received in chilled condition.  
Water sample(s) analysed and reported on an as received basis.

This report may not be reproduced except with prior written approval from ALS Technichem (HK) Pty Ltd.

This document has been signed by those names that appear on this report and are the authorised signatories.

<i>Signatory</i>	<i>Position</i>	<i>Authorised results for:</i>
Fung Lim Chee, Richard	General Manager	Inorganics



**Analytical Results**

Sub-Matrix: WATER

			Compound	EA025: Suspended Solids (SS)	EP030: Biochemical Oxygen Demand			
			LOR Unit	2 mg/L	2 mg/L			
Client sample ID	Client sampling date / time	Laboratory sample ID		EA/ED: Physical and Aggregate Properties	EP: Aggregate Organics			
MP3-1	[13-JUN-2016]	HK1623265-001		14	3			
MP3-2	[13-JUN-2016]	HK1623265-002		13	3			
MP4-1	[13-JUN-2016]	HK1623265-003		34	2			
MP4-2	[13-JUN-2016]	HK1623265-004		34	2			
MP5-1	[13-JUN-2016]	HK1623265-005		27	3			
MP5-2	[13-JUN-2016]	HK1623265-006		27	2			
MP6-1	[13-JUN-2016]	HK1623265-007		30	2			
MP6-2	[13-JUN-2016]	HK1623265-008		29	2			



### Laboratory Duplicate (DUP) Report

Matrix: WATER				Laboratory Duplicate (DUP) Report				
Laboratory sample ID	Client sample ID	Method: Compound	CAS Number	LOR	Unit	Original Result	Duplicate Result	RPD (%)
<b>EA/ED: Physical and Aggregate Properties (QC Lot: 4230195)</b>								
HK1623220-002	Anonymous	EA025: Suspended Solids (SS)	----	2	mg/L	<2	<2	0.0
HK1623220-004	Anonymous	EA025: Suspended Solids (SS)	----	2	mg/L	2	3	0.0

### Method Blank (MB), Laboratory Control Spike (LCS) and Laboratory Control Spike Duplicate (DCS) Report

Matrix: <b>WATER</b>		Method Blank (MB) Report			Laboratory Control Spike (LCS) and Laboratory Control Spike Duplicate (DCS) Report							
					Spike	Spike Recovery (%)		Recovery Limits (%)		RPDs (%)		
		Method: <b>Compound</b>	CAS Number	LOR	Unit	Result	Concentration	LCS	DCS	Low	High	Value
<b>EA/ED: Physical and Aggregate Properties (QCLot: 4230195)</b>												
EA025: Suspended Solids (SS)		----	2	mg/L	<2	10 mg/L	94.5	----	87	113	----	----
<b>EP: Aggregate Organics (QCLot: 4229250)</b>												
EP030: Biochemical Oxygen Demand		----	2	mg/L	----	198 mg/L	112	----	87	117	----	----

### Matrix Spike (MS) and Matrix Spike Duplicate (MSD) Report

- No Matrix Spike (MS) or Matrix Spike Duplicate (MSD) Results are required to be reported.



## CERTIFICATE OF ANALYSIS

<i>Client</i>	: ENOVATIVE ENVIRONMENTAL SERVICE LTD	<i>Laboratory</i>	: ALS Technichem (HK) Pty Ltd	<i>Page</i>	: 1 of 3
<i>Contact</i>	: MR THOMAS WONG	<i>Contact</i>	: Fung Lim Chee, Richard	<i>Work Order</i>	: <b>HK1623751</b>
<i>Address</i>	: RM811, HIN PUI HOUSE, HIN KENG ESTATE, TAI WAI, N.T. HONG KONG	<i>Address</i>	: 11/F., Chung Shun Knitting Centre, 1 - 3 Wing Yip Street, Kwai Chung, N.T., Hong Kong		
<i>E-mail</i>	: Thomas.wong@eno.com.hk	<i>E-mail</i>	: Richard.Fung@alsglobal.com		
<i>Telephone</i>	: ----	<i>Telephone</i>	: +852 2610 1044		
<i>Facsimile</i>	: ----	<i>Facsimile</i>	: +852 2610 2021		
<i>Project</i>	: PROPOSED COMPREHENSIVE DEVELOPMENT AT WO SHANG WAI YUEN LONG	<i>Quote number</i>	: HK/1653/2014	<i>Date received</i>	: 15-JUN-2016
<i>Order number</i>	: ----			<i>Date of issue</i>	: 24-JUN-2016
<i>C-O-C number</i>	: ----			<i>No. of samples</i>	- Received : 8
<i>Site</i>	: ----				- Analysed : 8

### Report Comments

This report for ALS Technichem (HK) Pty Ltd work order reference HK1623751 supersedes any previous reports with this reference. The completion date of analysis is 20-JUN-2016. Results apply to sample(s) as submitted. All pages of this report have been checked and approved for release. When date(s) and/or time(s) are shown bracketed, these have been assumed by the laboratory for process purposes. Abbreviations: CAS number = Chemical Abstract Services number. LOR = Limit of reporting.

#### Specific Comments for Work Order HK1623751 :

Sample(s) were received in chilled condition.  
Water sample(s) analysed and reported on an as received basis.

This report may not be reproduced except with prior written approval from ALS Technichem (HK) Pty Ltd.

This document has been signed by those names that appear on this report and are the authorised signatories.

<i>Signatory</i>	<i>Position</i>	<i>Authorised results for:</i>
Fung Lim Chee, Richard	General Manager	Inorganics



## Analytical Results

Sub-Matrix: WATER

			Compound	EA025: Suspended Solids (SS)	EP030: Biochemical Oxygen Demand			
			LOR Unit	2 mg/L	2 mg/L			
Client sample ID	Client sampling date / time	Laboratory sample ID		EA/ED: Physical and Aggregate Properties	EP: Aggregate Organics			
MP3-1	[15-JUN-2016]	HK1623751-001		23	4			
MP3-2	[15-JUN-2016]	HK1623751-002		23	4			
MP4-1	[15-JUN-2016]	HK1623751-003		32	3			
MP4-2	[15-JUN-2016]	HK1623751-004		34	2			
MP5-1	[15-JUN-2016]	HK1623751-005		31	3			
MP5-2	[15-JUN-2016]	HK1623751-006		30	3			
MP6-1	[15-JUN-2016]	HK1623751-007		30	3			
MP6-2	[15-JUN-2016]	HK1623751-008		32	3			





### Laboratory Duplicate (DUP) Report

Matrix: WATER				Laboratory Duplicate (DUP) Report				
Laboratory sample ID	Client sample ID	Method: Compound	CAS Number	LOR	Unit	Original Result	Duplicate Result	RPD (%)
<b>EA/ED: Physical and Aggregate Properties (QC Lot: 4231661)</b>								
HK1623592-001	Anonymous	EA025: Suspended Solids (SS)	----	2	mg/L	<2	<2	0.0
HK1623742-001	Anonymous	EA025: Suspended Solids (SS)	----	2	mg/L	4	4	0.0

### Method Blank (MB), Laboratory Control Spike (LCS) and Laboratory Control Spike Duplicate (DCS) Report

Matrix: WATER		Method Blank (MB) Report			Laboratory Control Spike (LCS) and Laboratory Control Spike Duplicate (DCS) Report						
					Spike	Spike Recovery (%)		Recovery Limits (%)		RPDs (%)	
Method: Compound	CAS Number	LOR	Unit	Result	Concentration	LCS	DCS	Low	High	Value	Control Limit
EA/ED: Physical and Aggregate Properties (QCLot: 4231661)											
EA025: Suspended Solids (SS)	----	2	mg/L	<2	10 mg/L	95.5	----	87	113	----	----
EP: Aggregate Organics (QCLot: 4231470)											
EP030: Biochemical Oxygen Demand	----	2	mg/L	----	198 mg/L	109	----	87	117	----	----

### Matrix Spike (MS) and Matrix Spike Duplicate (MSD) Report

- No Matrix Spike (MS) or Matrix Spike Duplicate (MSD) Results are required to be reported.



## CERTIFICATE OF ANALYSIS

<i>Client</i>	: ENOVATIVE ENVIRONMENTAL SERVICE LTD	<i>Laboratory</i>	: ALS Technichem (HK) Pty Ltd	<i>Page</i>	: 1 of 3
<i>Contact</i>	: MR THOMAS WONG	<i>Contact</i>	: Fung Lim Chee, Richard	<i>Work Order</i>	: <b>HK1624143</b>
<i>Address</i>	: RM811, HIN PUI HOUSE, HIN KENG ESTATE, TAI WAI, N.T. HONG KONG	<i>Address</i>	: 11/F., Chung Shun Knitting Centre, 1 - 3 Wing Yip Street, Kwai Chung, N.T., Hong Kong		
<i>E-mail</i>	: Thomas.wong@eno.com.hk	<i>E-mail</i>	: Richard.Fung@alsglobal.com		
<i>Telephone</i>	: ----	<i>Telephone</i>	: +852 2610 1044		
<i>Facsimile</i>	: ----	<i>Facsimile</i>	: +852 2610 2021		
<i>Project</i>	: PROPOSED COMPREHENSIVE DEVELOPMENT AT WO SHANG WAI YUEN LONG	<i>Quote number</i>	: HK/1653/2014	<i>Date received</i>	: 17-JUN-2016
<i>Order number</i>	: ----			<i>Date of issue</i>	: 27-JUN-2016
<i>C-O-C number</i>	: ----			<i>No. of samples</i>	- Received : 8
<i>Site</i>	: ----				- Analysed : 8

### Report Comments

This report for ALS Technichem (HK) Pty Ltd work order reference HK1624143 supersedes any previous reports with this reference. The completion date of analysis is 22-JUN-2016. Results apply to sample(s) as submitted. All pages of this report have been checked and approved for release. When date(s) and/or time(s) are shown bracketed, these have been assumed by the laboratory for process purposes. Abbreviations: CAS number = Chemical Abstract Services number. LOR = Limit of reporting.

#### Specific Comments for Work Order HK1624143 :

Sample(s) were received in chilled condition.  
Water sample(s) analysed and reported on an as received basis.

This report may not be reproduced except with prior written approval from ALS Technichem (HK) Pty Ltd.

This document has been signed by those names that appear on this report and are the authorised signatories.

<i>Signatory</i>	<i>Position</i>	<i>Authorised results for:</i>
Fung Lim Chee, Richard	General Manager	Inorganics



## Analytical Results

Sub-Matrix: WATER

			Compound	EA025: Suspended Solids (SS)	EP030: Biochemical Oxygen Demand			
			LOR Unit	2 mg/L	2 mg/L			
Client sample ID	Client sampling date / time	Laboratory sample ID		EA/ED: Physical and Aggregate Properties	EP: Aggregate Organics			
MP3-1	[17-JUN-2016]	HK1624143-001		25	2			
MP3-2	[17-JUN-2016]	HK1624143-002		26	2			
MP4-1	[17-JUN-2016]	HK1624143-003		31	3			
MP4-2	[17-JUN-2016]	HK1624143-004		31	<2			
MP5-1	[17-JUN-2016]	HK1624143-005		30	3			
MP5-2	[17-JUN-2016]	HK1624143-006		30	3			
MP6-1	[17-JUN-2016]	HK1624143-007		31	3			
MP6-2	[17-JUN-2016]	HK1624143-008		33	2			



### Laboratory Duplicate (DUP) Report

Matrix: WATER				Laboratory Duplicate (DUP) Report				
Laboratory sample ID	Client sample ID	Method: Compound	CAS Number	LOR	Unit	Original Result	Duplicate Result	RPD (%)
<b>EA/ED: Physical and Aggregate Properties (QC Lot: 4234027)</b>								
HK1623944-001	Anonymous	EA025: Suspended Solids (SS)	----	2	mg/L	9	9	0.0
HK1624128-001	Anonymous	EA025: Suspended Solids (SS)	----	2	mg/L	3	3	0.0
<b>EA/ED: Physical and Aggregate Properties (QC Lot: 4234028)</b>								
HK1624128-003	Anonymous	EA025: Suspended Solids (SS)	----	2	mg/L	10	10	0.0
HK1624146-001	Anonymous	EA025: Suspended Solids (SS)	----	2	mg/L	3	2	0.0

### Method Blank (MB), Laboratory Control Spike (LCS) and Laboratory Control Spike Duplicate (DCS) Report

Matrix: <b>WATER</b>		Method Blank (MB) Report			Laboratory Control Spike (LCS) and Laboratory Control Spike Duplicate (DCS) Report						
					Spike	Spike Recovery (%)		Recovery Limits (%)		RPDs (%)	
Method: <b>Compound</b>	CAS Number	LOR	Unit	Result	Concentration	LCS	DCS	Low	High	Value	Control Limit
EA/ED: Physical and Aggregate Properties (QCLot: 4234027)											
EA025: Suspended Solids (SS)	----	2	mg/L	<2	10 mg/L	97.5	----	87	113	----	----
EA/ED: Physical and Aggregate Properties (QCLot: 4234028)											
EA025: Suspended Solids (SS)	----	2	mg/L	<2	10 mg/L	97.5	----	87	113	----	----
EP: Aggregate Organics (QCLot: 4234798)											
EP030: Biochemical Oxygen Demand	----	2	mg/L	----	198 mg/L	101	----	87	117	----	----

### Matrix Spike (MS) and Matrix Spike Duplicate (MSD) Report

- No Matrix Spike (MS) or Matrix Spike Duplicate (MSD) Results are required to be reported.



## CERTIFICATE OF ANALYSIS

<i>Client</i>	: ENOVATIVE ENVIRONMENTAL SERVICE LTD	<i>Laboratory</i>	: ALS Technichem (HK) Pty Ltd	<i>Page</i>	: 1 of 3
<i>Contact</i>	: MR THOMAS WONG	<i>Contact</i>	: Fung Lim Chee, Richard	<i>Work Order</i>	: <b>HK1624511</b>
<i>Address</i>	: RM811, HIN PUI HOUSE, HIN KENG ESTATE, TAI WAI, N.T. HONG KONG	<i>Address</i>	: 11/F., Chung Shun Knitting Centre, 1 - 3 Wing Yip Street, Kwai Chung, N.T., Hong Kong		
<i>E-mail</i>	: Thomas.wong@eno.com.hk	<i>E-mail</i>	: Richard.Fung@alsglobal.com		
<i>Telephone</i>	: ----	<i>Telephone</i>	: +852 2610 1044		
<i>Facsimile</i>	: ----	<i>Facsimile</i>	: +852 2610 2021		
<i>Project</i>	: PROPOSED COMPREHENSIVE DEVELOPMENT AT WO SHANG WAI YUEN LONG	<i>Quote number</i>	: HK/1653/2014	<i>Date received</i>	: 20-JUN-2016
<i>Order number</i>	: ----			<i>Date of issue</i>	: 29-JUN-2016
<i>C-O-C number</i>	: ----			<i>No. of samples</i>	- Received : 8
<i>Site</i>	: ----				- Analysed : 8

### Report Comments

This report for ALS Technichem (HK) Pty Ltd work order reference HK1624511 supersedes any previous reports with this reference. The completion date of analysis is 23-JUN-2016. Results apply to sample(s) as submitted. All pages of this report have been checked and approved for release. When date(s) and/or time(s) are shown bracketed, these have been assumed by the laboratory for process purposes. Abbreviations: CAS number = Chemical Abstract Services number. LOR = Limit of reporting.

#### Specific Comments for Work Order HK1624511 :

Sample(s) were received in chilled condition.  
Water sample(s) analysed and reported on an as received basis.

This report may not be reproduced except with prior written approval from ALS Technichem (HK) Pty Ltd.

This document has been signed by those names that appear on this report and are the authorised signatories.

<i>Signatory</i>	<i>Position</i>	<i>Authorised results for:</i>
Fung Lim Chee, Richard	General Manager	Inorganics



## Analytical Results

Sub-Matrix: WATER

			Compound	EA025: Suspended Solids (SS)	EP030: Biochemical Oxygen Demand			
			LOR Unit	2 mg/L	2 mg/L			
Client sample ID	Client sampling date / time	Laboratory sample ID		EA/ED: Physical and Aggregate Properties	EP: Aggregate Organics			
MP3-1	[20-JUN-2016]	HK1624511-001		21	5			
MP3-2	[20-JUN-2016]	HK1624511-002		19	6			
MP4-1	[20-JUN-2016]	HK1624511-003		34	3			
MP4-2	[20-JUN-2016]	HK1624511-004		34	3			
MP5-1	[20-JUN-2016]	HK1624511-005		31	4			
MP5-2	[20-JUN-2016]	HK1624511-006		29	4			
MP6-1	[20-JUN-2016]	HK1624511-007		29	3			
MP6-2	[20-JUN-2016]	HK1624511-008		30	4			



### Laboratory Duplicate (DUP) Report

Matrix: WATER				Laboratory Duplicate (DUP) Report				
Laboratory sample ID	Client sample ID	Method: Compound	CAS Number	LOR	Unit	Original Result	Duplicate Result	RPD (%)
<b>EA/ED: Physical and Aggregate Properties (QC Lot: 4235397)</b>								
HK1624412-001	Anonymous	EA025: Suspended Solids (SS)	----	2	mg/L	<2	<2	0.0
HK1624527-001	Anonymous	EA025: Suspended Solids (SS)	----	2	mg/L	<2	<2	0.0

### Method Blank (MB), Laboratory Control Spike (LCS) and Laboratory Control Spike Duplicate (DCS) Report

Matrix: <b>WATER</b>		Method Blank (MB) Report			Laboratory Control Spike (LCS) and Laboratory Control Spike Duplicate (DCS) Report						
					Spike	Spike Recovery (%)		Recovery Limits (%)		RPDs (%)	
Method: <b>Compound</b>	CAS Number	LOR	Unit	Result	Concentration	LCS	DCS	Low	High	Value	Control Limit
EA/ED: Physical and Aggregate Properties (QCLot: 4235397)											
EA025: Suspended Solids (SS)	----	2	mg/L	<2	10 mg/L	95.5	----	87	113	----	----
EP: Aggregate Organics (QCLot: 4235540)											
EP030: Biochemical Oxygen Demand	----	2	mg/L	----	198 mg/L	91.7	----	87	117	----	----

### Matrix Spike (MS) and Matrix Spike Duplicate (MSD) Report

- No Matrix Spike (MS) or Matrix Spike Duplicate (MSD) Results are required to be reported.



## CERTIFICATE OF ANALYSIS

<i>Client</i>	: ENOVATIVE ENVIRONMENTAL SERVICE LTD	<i>Laboratory</i>	: ALS Technichem (HK) Pty Ltd	<i>Page</i>	: 1 of 3
<i>Contact</i>	: MR THOMAS WONG	<i>Contact</i>	: Fung Lim Chee, Richard	<i>Work Order</i>	: HK1624871
<i>Address</i>	: RM811, HIN PUI HOUSE, HIN KENG ESTATE, TAI WAI, N.T. HONG KONG	<i>Address</i>	: 11/F., Chung Shun Knitting Centre, 1 - 3 Wing Yip Street, Kwai Chung, N.T., Hong Kong		
<i>E-mail</i>	: Thomas.wong@eno.com.hk	<i>E-mail</i>	: Richard.Fung@alsglobal.com		
<i>Telephone</i>	: ----	<i>Telephone</i>	: +852 2610 1044		
<i>Facsimile</i>	: ----	<i>Facsimile</i>	: +852 2610 2021		
<i>Project</i>	: PROPOSED COMPREHENSIVE DEVELOPMENT AT WO SHANG WAI YUEN LONG	<i>Quote number</i>	: HK/1653/2014	<i>Date received</i>	: 22-JUN-2016
<i>Order number</i>	: ----			<i>Date of issue</i>	: 04-JUL-2016
<i>C-O-C number</i>	: ----			<i>No. of samples</i>	- Received : 8
<i>Site</i>	: ----				- Analysed : 8

### Report Comments

This report for ALS Technichem (HK) Pty Ltd work order reference HK1624871 supersedes any previous reports with this reference. The completion date of analysis is 27-JUN-2016. Results apply to sample(s) as submitted. All pages of this report have been checked and approved for release. When date(s) and/or time(s) are shown bracketed, these have been assumed by the laboratory for process purposes. Abbreviations: CAS number = Chemical Abstract Services number. LOR = Limit of reporting.

#### Specific Comments for Work Order HK1624871 :

Sample(s) were received in chilled condition.  
Water sample(s) analysed and reported on an as received basis.

This report may not be reproduced except with prior written approval from ALS Technichem (HK) Pty Ltd.

This document has been signed by those names that appear on this report and are the authorised signatories.

<i>Signatory</i>	<i>Position</i>	<i>Authorised results for:</i>
Fung Lim Chee, Richard	General Manager	Inorganics





## Analytical Results

Sub-Matrix: WATER

			Compound	EA025: Suspended Solids (SS)	EP030: Biochemical Oxygen Demand			
			LOR Unit	2 mg/L	2 mg/L			
Client sample ID	Client sampling date / time	Laboratory sample ID		EA/ED: Physical and Aggregate Properties	EP: Aggregate Organics			
MP3-1	[22-JUN-2016]	HK1624871-001		24	4			
MP3-2	[22-JUN-2016]	HK1624871-002		22	4			
MP4-1	[22-JUN-2016]	HK1624871-003		19	3			
MP4-2	[22-JUN-2016]	HK1624871-004		19	2			
MP5-1	[22-JUN-2016]	HK1624871-005		31	3			
MP5-2	[22-JUN-2016]	HK1624871-006		31	3			
MP6-1	[22-JUN-2016]	HK1624871-007		38	2			
MP6-2	[22-JUN-2016]	HK1624871-008		38	3			



### Laboratory Duplicate (DUP) Report

Matrix: WATER				Laboratory Duplicate (DUP) Report				
Laboratory sample ID	Client sample ID	Method: Compound	CAS Number	LOR	Unit	Original Result	Duplicate Result	RPD (%)
<b>EA/ED: Physical and Aggregate Properties (QC Lot: 4236550)</b>								
HK1624813-002	Anonymous	EA025: Suspended Solids (SS)	----	2	mg/L	26	26	0.0
HK1624811-001	Anonymous	EA025: Suspended Solids (SS)	----	2	mg/L	<2	<2	0.0

### Method Blank (MB), Laboratory Control Spike (LCS) and Laboratory Control Spike Duplicate (DCS) Report

Matrix: WATER		Method Blank (MB) Report			Laboratory Control Spike (LCS) and Laboratory Control Spike Duplicate (DCS) Report						
					Spike	Spike Recovery (%)		Recovery Limits (%)		RPDs (%)	
Method: Compound	CAS Number	LOR	Unit	Result	Concentration	LCS	DCS	Low	High	Value	Control Limit
EA/ED: Physical and Aggregate Properties (QCLot: 4236550)											
EA025: Suspended Solids (SS)	----	2	mg/L	<2	10 mg/L	108	----	87	113	----	----
EP: Aggregate Organics (QCLot: 4236640)											
EP030: Biochemical Oxygen Demand	----	2	mg/L	----	198 mg/L	96.1	----	87	117	----	----

### Matrix Spike (MS) and Matrix Spike Duplicate (MSD) Report

- No Matrix Spike (MS) or Matrix Spike Duplicate (MSD) Results are required to be reported.



## CERTIFICATE OF ANALYSIS

<i>Client</i>	: ENOVATIVE ENVIRONMENTAL SERVICE LTD	<i>Laboratory</i>	: ALS Technichem (HK) Pty Ltd	<i>Page</i>	: 1 of 3
<i>Contact</i>	: MR THOMAS WONG	<i>Contact</i>	: Fung Lim Chee, Richard	<i>Work Order</i>	: <b>HK1625281</b>
<i>Address</i>	: RM811, HIN PUI HOUSE, HIN KENG ESTATE, TAI WAI, N.T. HONG KONG	<i>Address</i>	: 11/F., Chung Shun Knitting Centre, 1 - 3 Wing Yip Street, Kwai Chung, N.T., Hong Kong		
<i>E-mail</i>	: Thomas.wong@eno.com.hk	<i>E-mail</i>	: Richard.Fung@alsglobal.com		
<i>Telephone</i>	: ----	<i>Telephone</i>	: +852 2610 1044		
<i>Facsimile</i>	: ----	<i>Facsimile</i>	: +852 2610 2021		
<i>Project</i>	: PROPOSED COMPREHENSIVE DEVELOPMENT AT WO SHANG WAI YUEN LONG	<i>Quote number</i>	: HK/1653/2014	<i>Date received</i>	: 24-JUN-2016
<i>Order number</i>	: ----			<i>Date of issue</i>	: 06-JUL-2016
<i>C-O-C number</i>	: ----			<i>No. of samples</i>	- Received : 8
<i>Site</i>	: ----				- Analysed : 8

### Report Comments

This report for ALS Technichem (HK) Pty Ltd work order reference HK1625281 supersedes any previous reports with this reference. The completion date of analysis is 28-JUN-2016. Results apply to sample(s) as submitted. All pages of this report have been checked and approved for release. When date(s) and/or time(s) are shown bracketed, these have been assumed by the laboratory for process purposes. Abbreviations: CAS number = Chemical Abstract Services number. LOR = Limit of reporting.

#### Specific Comments for Work Order HK1625281 :

Sample(s) were received in chilled condition.  
Water sample(s) analysed and reported on an as received basis.

This report may not be reproduced except with prior written approval from ALS Technichem (HK) Pty Ltd.

This document has been signed by those names that appear on this report and are the authorised signatories.

<i>Signatory</i>	<i>Position</i>	<i>Authorised results for:</i>
Fung Lim Chee, Richard	General Manager	Inorganics



## Analytical Results

Sub-Matrix: WATER

			Compound	EA025: Suspended Solids (SS)	EP030: Biochemical Oxygen Demand			
			LOR Unit	2 mg/L	2 mg/L			
Client sample ID	Client sampling date / time	Laboratory sample ID		EA/ED: Physical and Aggregate Properties	EP: Aggregate Organics			
MP3-1	[24-JUN-2016]	HK1625281-001		20	10			
MP3-2	[24-JUN-2016]	HK1625281-002		20	10			
MP4-1	[24-JUN-2016]	HK1625281-003		26	6			
MP4-2	[24-JUN-2016]	HK1625281-004		25	6			
MP5-1	[24-JUN-2016]	HK1625281-005		24	6			
MP5-2	[24-JUN-2016]	HK1625281-006		23	6			
MP6-1	[24-JUN-2016]	HK1625281-007		25	7			
MP6-2	[24-JUN-2016]	HK1625281-008		23	7			



### Laboratory Duplicate (DUP) Report

Matrix: WATER				Laboratory Duplicate (DUP) Report				
Laboratory sample ID	Client sample ID	Method: Compound	CAS Number	LOR	Unit	Original Result	Duplicate Result	RPD (%)
<b>EA/ED: Physical and Aggregate Properties (QC Lot: 4238945)</b>								
HK1625256-008	Anonymous	EA025: Suspended Solids (SS)	----	2	mg/L	49	50	0.0
HK1625262-001	Anonymous	EA025: Suspended Solids (SS)	----	2	mg/L	3	3	0.0
<b>EA/ED: Physical and Aggregate Properties (QC Lot: 4238946)</b>								
HK1625269-001	Anonymous	EA025: Suspended Solids (SS)	----	2	mg/L	5	5	0.0

### Method Blank (MB), Laboratory Control Spike (LCS) and Laboratory Control Spike Duplicate (DCS) Report

Matrix: <b>WATER</b>		Method Blank (MB) Report			Laboratory Control Spike (LCS) and Laboratory Control Spike Duplicate (DCS) Report							
					Spike Concentration	Spike Recovery (%)		Recovery Limits (%)		RPDs (%)		
		CAS Number	LOR	Unit		Result	LCS	DCS	Low	High	Value	Control Limit
EA/ED: Physical and Aggregate Properties (QCLot: 4238945)												
EA025: Suspended Solids (SS)		----	2	mg/L	<2	10 mg/L	106	----	87	113	----	----
EA/ED: Physical and Aggregate Properties (QCLot: 4238946)												
EA025: Suspended Solids (SS)		----	2	mg/L	<2	10 mg/L	93.5	----	87	113	----	----
EP: Aggregate Organics (QCLot: 4239190)												
EP030: Biochemical Oxygen Demand		----	2	mg/L	----	198 mg/L	91.2	----	87	117	----	----

### Matrix Spike (MS) and Matrix Spike Duplicate (MSD) Report

- No Matrix Spike (MS) or Matrix Spike Duplicate (MSD) Results are required to be reported.



## CERTIFICATE OF ANALYSIS

<i>Client</i>	: ENOVATIVE ENVIRONMENTAL SERVICE LTD	<i>Laboratory</i>	: ALS Technichem (HK) Pty Ltd	<i>Page</i>	: 1 of 3
<i>Contact</i>	: MR THOMAS WONG	<i>Contact</i>	: Fung Lim Chee, Richard	<i>Work Order</i>	: <b>HK1625447</b>
<i>Address</i>	: RM811, HIN PUI HOUSE, HIN KENG ESTATE, TAI WAI, N.T. HONG KONG	<i>Address</i>	: 11/F., Chung Shun Knitting Centre, 1 - 3 Wing Yip Street, Kwai Chung, N.T., Hong Kong		
<i>E-mail</i>	: Thomas.wong@eno.com.hk	<i>E-mail</i>	: Richard.Fung@alsglobal.com		
<i>Telephone</i>	: ----	<i>Telephone</i>	: +852 2610 1044		
<i>Facsimile</i>	: ----	<i>Facsimile</i>	: +852 2610 2021		
<i>Project</i>	: PROPOSED COMPREHENSIVE DEVELOPMENT AT WO SHANG WAI YUEN LONG	<i>Quote number</i>	: HK/1653/2014	<i>Date received</i>	: 27-JUN-2016
<i>Order number</i>	: ----			<i>Date of issue</i>	: 07-JUL-2016
<i>C-O-C number</i>	: ----			<i>No. of samples</i>	- Received : 8
<i>Site</i>	: ----				- Analysed : 8

### Report Comments

This report for ALS Technichem (HK) Pty Ltd work order reference HK1625447 supersedes any previous reports with this reference. The completion date of analysis is 04-JUL-2016. Results apply to sample(s) as submitted. All pages of this report have been checked and approved for release. When date(s) and/or time(s) are shown bracketed, these have been assumed by the laboratory for process purposes. Abbreviations: CAS number = Chemical Abstract Services number. LOR = Limit of reporting.

#### Specific Comments for Work Order HK1625447 :

Sample(s) were received in chilled condition.  
Water sample(s) analysed and reported on an as received basis.

This report may not be reproduced except with prior written approval from ALS Technichem (HK) Pty Ltd.

This document has been signed by those names that appear on this report and are the authorised signatories.

<i>Signatory</i>	<i>Position</i>	<i>Authorised results for:</i>
Fung Lim Chee, Richard	General Manager	Inorganics



## Analytical Results

Sub-Matrix: WATER

			Compound	EA025: Suspended Solids (SS)	EP030: Biochemical Oxygen Demand			
			LOR Unit	2 mg/L	2 mg/L			
Client sample ID	Client sampling date / time	Laboratory sample ID		EA/ED: Physical and Aggregate Properties	EP: Aggregate Organics			
MP3-1	[27-JUN-2016]	HK1625447-001		22	8			
MP3-2	[27-JUN-2016]	HK1625447-002		22	8			
MP4-1	[27-JUN-2016]	HK1625447-003		34	6			
MP4-2	[27-JUN-2016]	HK1625447-004		34	5			
MP5-1	[27-JUN-2016]	HK1625447-005		32	6			
MP5-2	[27-JUN-2016]	HK1625447-006		31	7			
MP6-1	[27-JUN-2016]	HK1625447-007		31	6			
MP6-2	[27-JUN-2016]	HK1625447-008		32	6			



### Laboratory Duplicate (DUP) Report

Matrix: WATER				Laboratory Duplicate (DUP) Report				
Laboratory sample ID	Client sample ID	Method: Compound	CAS Number	LOR	Unit	Original Result	Duplicate Result	RPD (%)
<b>EA/ED: Physical and Aggregate Properties (QC Lot: 4239937)</b>								
HK1625396-001	Anonymous	EA025: Suspended Solids (SS)	----	2	mg/L	<2	<2	0.0
HK1625421-001	Anonymous	EA025: Suspended Solids (SS)	----	2	mg/L	<2	<2	0.0
<b>EA/ED: Physical and Aggregate Properties (QC Lot: 4239938)</b>								
HK1625450-001	Anonymous	EA025: Suspended Solids (SS)	----	2	mg/L	<2	<2	0.0
HK1625461-001	Anonymous	EA025: Suspended Solids (SS)	----	2	mg/L	<2	<2	0.0

### Method Blank (MB), Laboratory Control Spike (LCS) and Laboratory Control Spike Duplicate (DCS) Report

Matrix: <b>WATER</b>		Method Blank (MB) Report			Laboratory Control Spike (LCS) and Laboratory Control Spike Duplicate (DCS) Report						
					Spike	Spike Recovery (%)		Recovery Limits (%)		RPDs (%)	
Method: <b>Compound</b>	CAS Number	LOR	Unit	Result	Concentration	LCS	DCS	Low	High	Value	Control Limit
EA/ED: Physical and Aggregate Properties (QCLot: 4239937)											
EA025: Suspended Solids (SS)	----	2	mg/L	<2	10 mg/L	107	----	87	113	----	----
EA/ED: Physical and Aggregate Properties (QCLot: 4239938)											
EA025: Suspended Solids (SS)	----	2	mg/L	<2	10 mg/L	104	----	87	113	----	----
EP: Aggregate Organics (QCLot: 4240357)											
EP030: Biochemical Oxygen Demand	----	2	mg/L	----	198 mg/L	102	----	87	117	----	----

### Matrix Spike (MS) and Matrix Spike Duplicate (MSD) Report

- No Matrix Spike (MS) or Matrix Spike Duplicate (MSD) Results are required to be reported.





## CERTIFICATE OF ANALYSIS

<i>Client</i>	: ENOVATIVE ENVIRONMENTAL SERVICE LTD	<i>Laboratory</i>	: ALS Technichem (HK) Pty Ltd	<i>Page</i>	: 1 of 3
<i>Contact</i>	: MR THOMAS WONG	<i>Contact</i>	: Fung Lim Chee, Richard	<i>Work Order</i>	: <b>HK1625879</b>
<i>Address</i>	: RM811, HIN PUI HOUSE, HIN KENG ESTATE, TAI WAI, N.T. HONG KONG	<i>Address</i>	: 11/F., Chung Shun Knitting Centre, 1 - 3 Wing Yip Street, Kwai Chung, N.T., Hong Kong		
<i>E-mail</i>	: Thomas.wong@eno.com.hk	<i>E-mail</i>	: Richard.Fung@alsglobal.com		
<i>Telephone</i>	: ----	<i>Telephone</i>	: +852 2610 1044		
<i>Facsimile</i>	: ----	<i>Facsimile</i>	: +852 2610 2021		
<i>Project</i>	: PROPOSED COMPREHENSIVE DEVELOPMENT AT WO SHANG WAI YUEN LONG	<i>Quote number</i>	: HK/1653/2014	<i>Date received</i>	: 29-JUN-2016
<i>Order number</i>	: ----			<i>Date of issue</i>	: 07-JUL-2016
<i>C-O-C number</i>	: ----			<i>No. of samples</i>	- Received : 8
<i>Site</i>	: ----				- Analysed : 8

### Report Comments

This report for ALS Technichem (HK) Pty Ltd work order reference HK1625879 supersedes any previous reports with this reference. The completion date of analysis is 04-JUL-2016. Results apply to sample(s) as submitted. All pages of this report have been checked and approved for release. When date(s) and/or time(s) are shown bracketed, these have been assumed by the laboratory for process purposes. Abbreviations: CAS number = Chemical Abstract Services number. LOR = Limit of reporting.

#### Specific Comments for Work Order HK1625879 :

Sample(s) were received in chilled condition.  
Water sample(s) analysed and reported on an as received basis.

This report may not be reproduced except with prior written approval from ALS Technichem (HK) Pty Ltd.

This document has been signed by those names that appear on this report and are the authorised signatories.

<i>Signatory</i>	<i>Position</i>	<i>Authorised results for:</i>
Fung Lim Chee, Richard	General Manager	Inorganics



## Analytical Results

Sub-Matrix: WATER

			Compound	EA025: Suspended Solids (SS)	EP030: Biochemical Oxygen Demand			
			LOR Unit	2 mg/L	2 mg/L			
Client sample ID	Client sampling date / time	Laboratory sample ID		EA/ED: Physical and Aggregate Properties	EP: Aggregate Organics			
MP3-1	[29-JUN-2016]	HK1625879-001		18	5			
MP3-2	[29-JUN-2016]	HK1625879-002		16	5			
MP4-1	[29-JUN-2016]	HK1625879-003		36	4			
MP4-2	[29-JUN-2016]	HK1625879-004		35	5			
MP5-1	[29-JUN-2016]	HK1625879-005		47	4			
MP5-2	[29-JUN-2016]	HK1625879-006		49	5			
MP6-1	[29-JUN-2016]	HK1625879-007		42	5			
MP6-2	[29-JUN-2016]	HK1625879-008		42	5			



### Laboratory Duplicate (DUP) Report

Matrix: WATER				Laboratory Duplicate (DUP) Report				
Laboratory sample ID	Client sample ID	Method: Compound	CAS Number	LOR	Unit	Original Result	Duplicate Result	RPD (%)
<b>EA/ED: Physical and Aggregate Properties (QC Lot: 4243356)</b>								
HK1625873-001	Anonymous	EA025: Suspended Solids (SS)	----	2	mg/L	<2	<2	0.0
HK1625879-007	MP6-1	EA025: Suspended Solids (SS)	----	2	mg/L	42	42	0.0

### Method Blank (MB), Laboratory Control Spike (LCS) and Laboratory Control Spike Duplicate (DCS) Report

Matrix: WATER		Method Blank (MB) Report			Laboratory Control Spike (LCS) and Laboratory Control Spike Duplicate (DCS) Report						
					Spike	Spike Recovery (%)		Recovery Limits (%)		RPDs (%)	
Method: Compound	CAS Number	LOR	Unit	Result	Concentration	LCS	DCS	Low	High	Value	Control Limit
EA/ED: Physical and Aggregate Properties (QCLot: 4243356)											
EA025: Suspended Solids (SS)	----	2	mg/L	<2	10 mg/L	96.5	----	87	113	----	----
EP: Aggregate Organics (QCLot: 4243585)											
EP030: Biochemical Oxygen Demand	----	2	mg/L	----	198 mg/L	90.6	----	87	117	----	----
EP: Aggregate Organics (QCLot: 4243586)											
EP030: Biochemical Oxygen Demand	----	2	mg/L	----	198 mg/L	102	----	87	117	----	----

### Matrix Spike (MS) and Matrix Spike Duplicate (MSD) Report

- No Matrix Spike (MS) or Matrix Spike Duplicate (MSD) Results are required to be reported.