

## **F. Graphical Plots of the Monitoring Results**

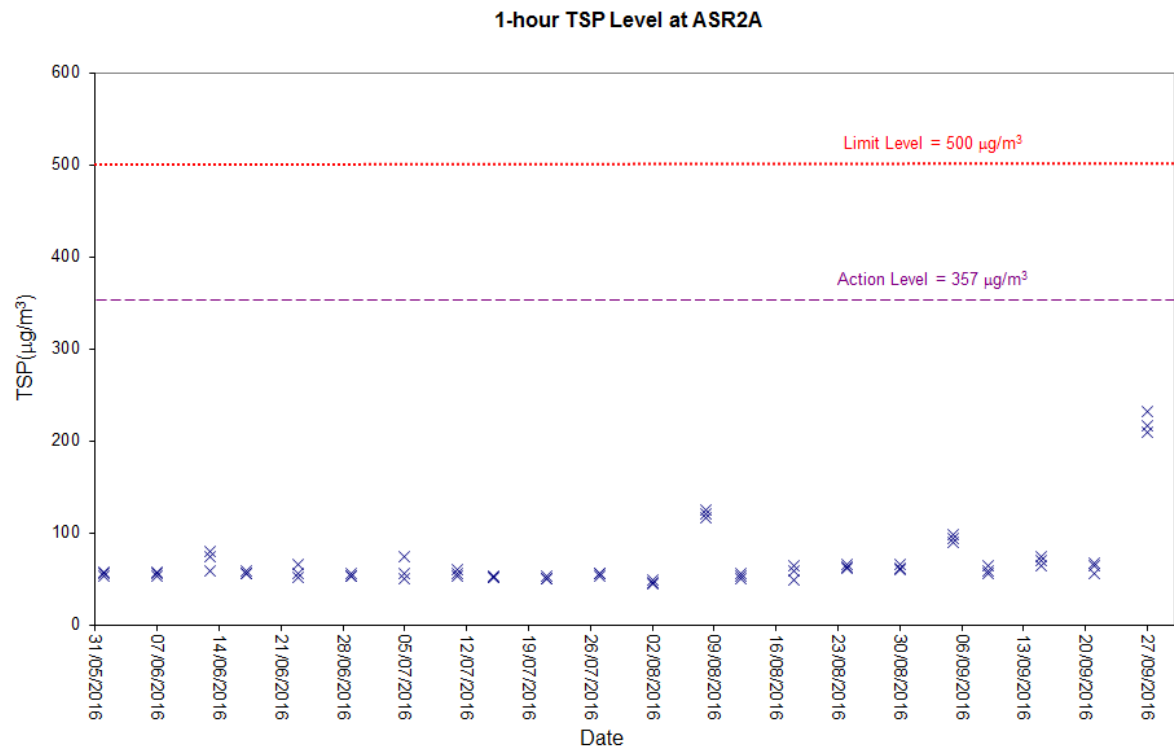

Air Quality

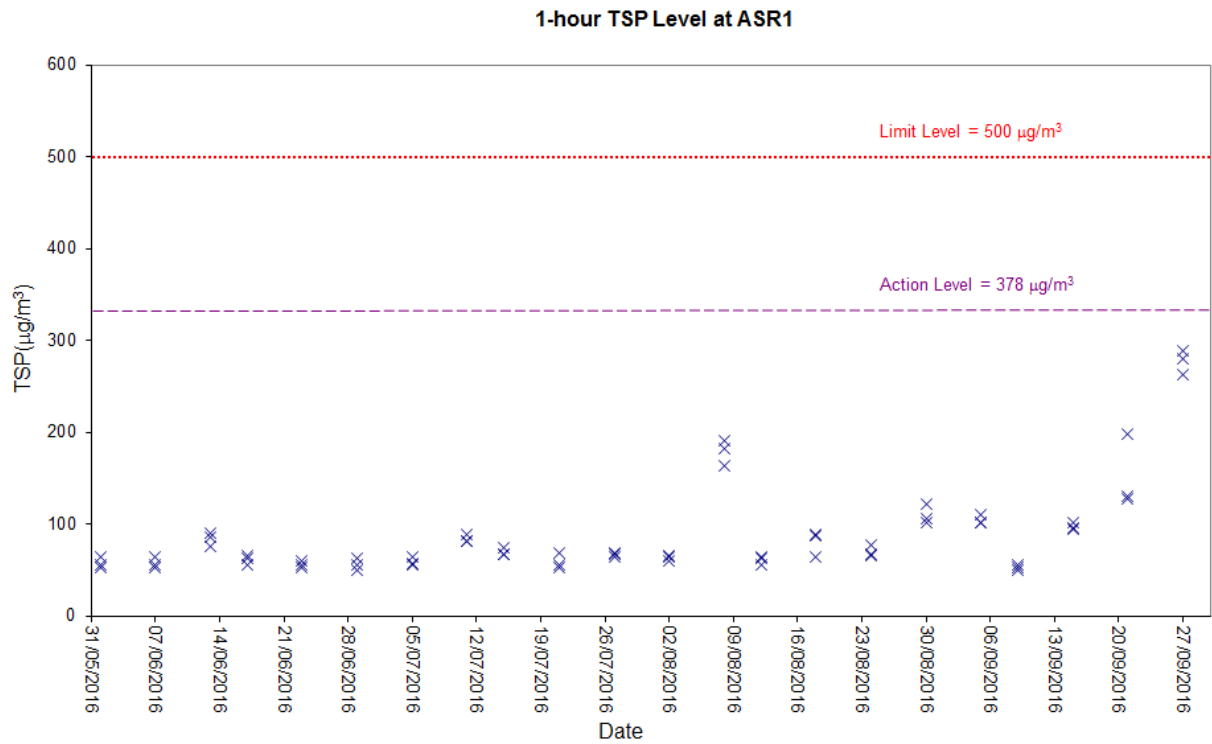

Air Quality

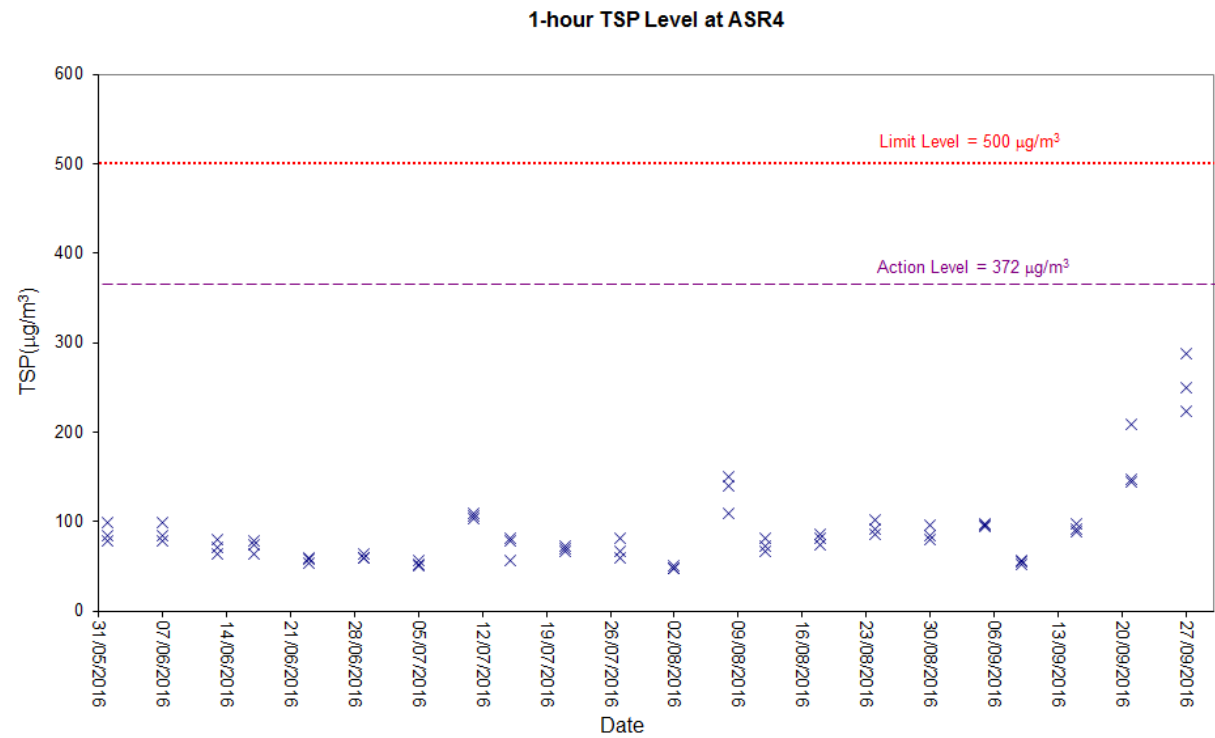
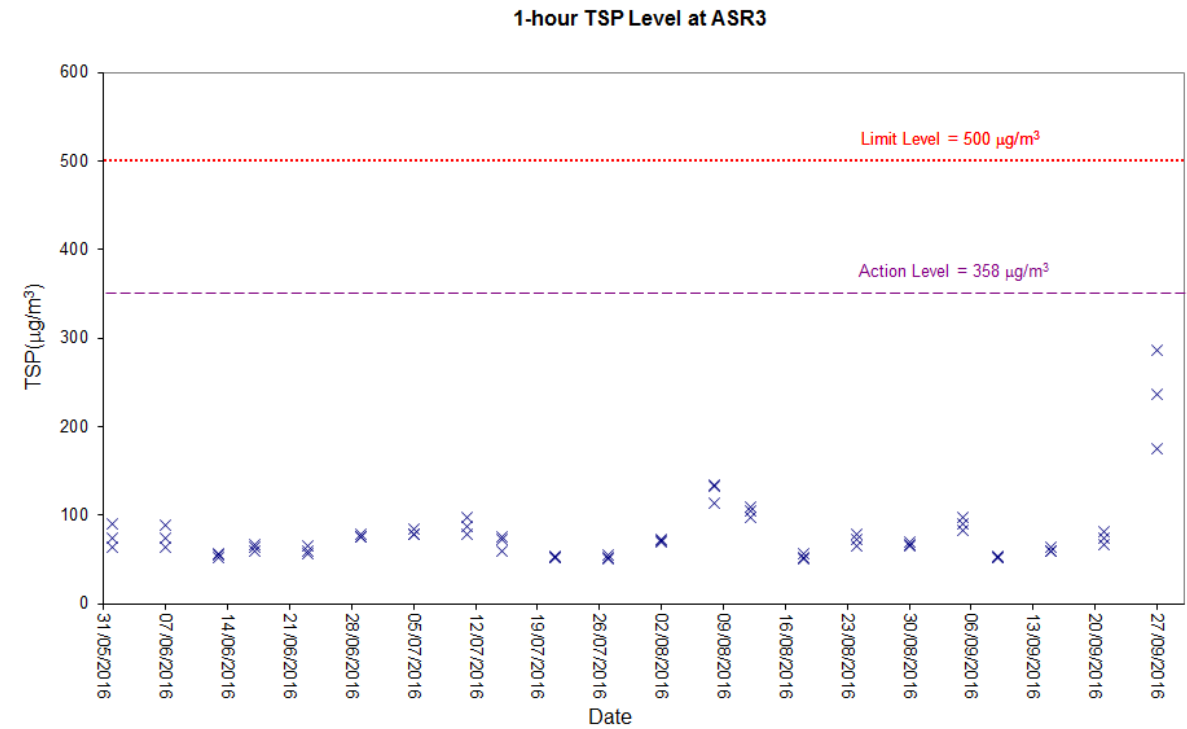

## Air Quality

24-hour TSP Level at ASR1

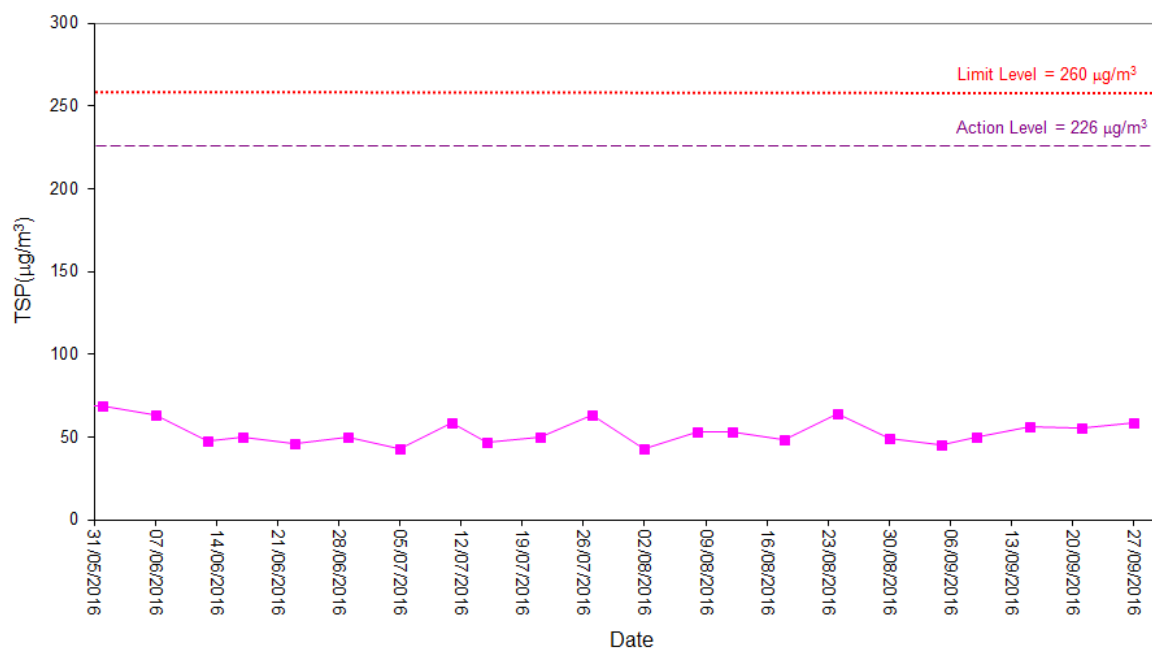

24-hour TSP Level at ASR2A

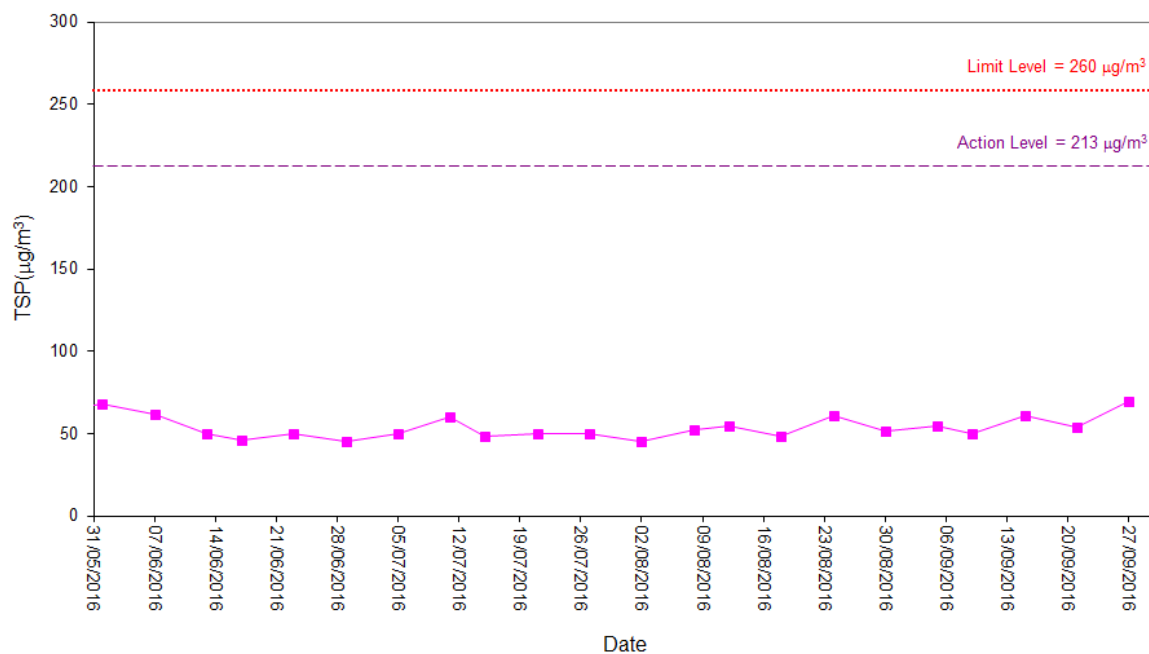

## Air Quality

24-hour TSP Level at ASR3

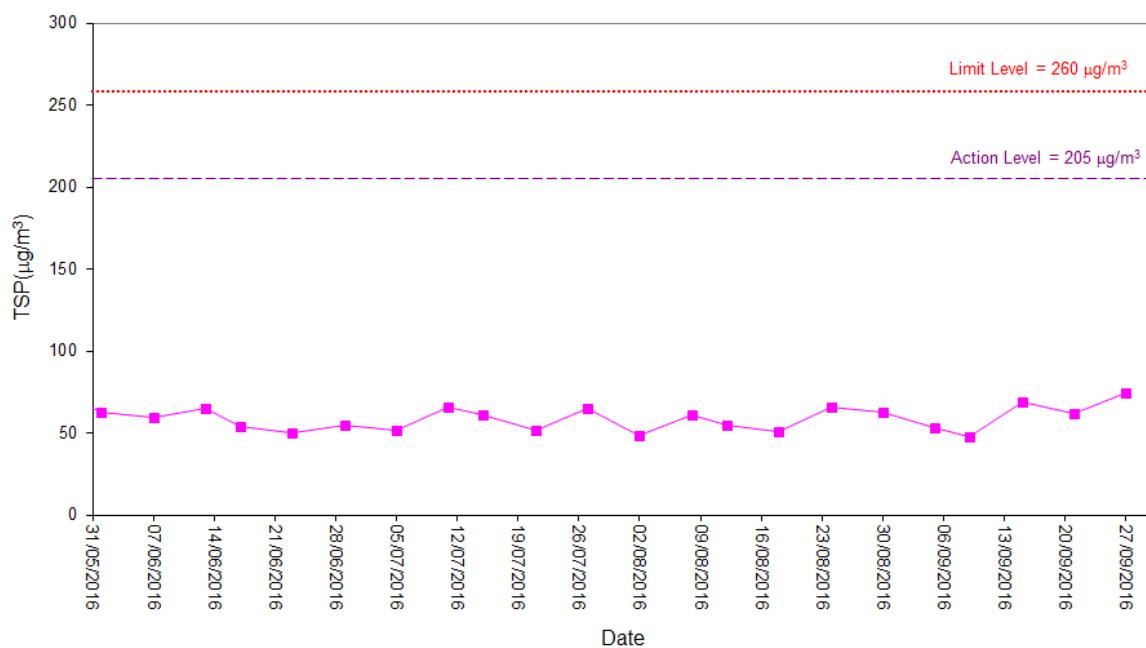

24-hour TSP Level at ASR4

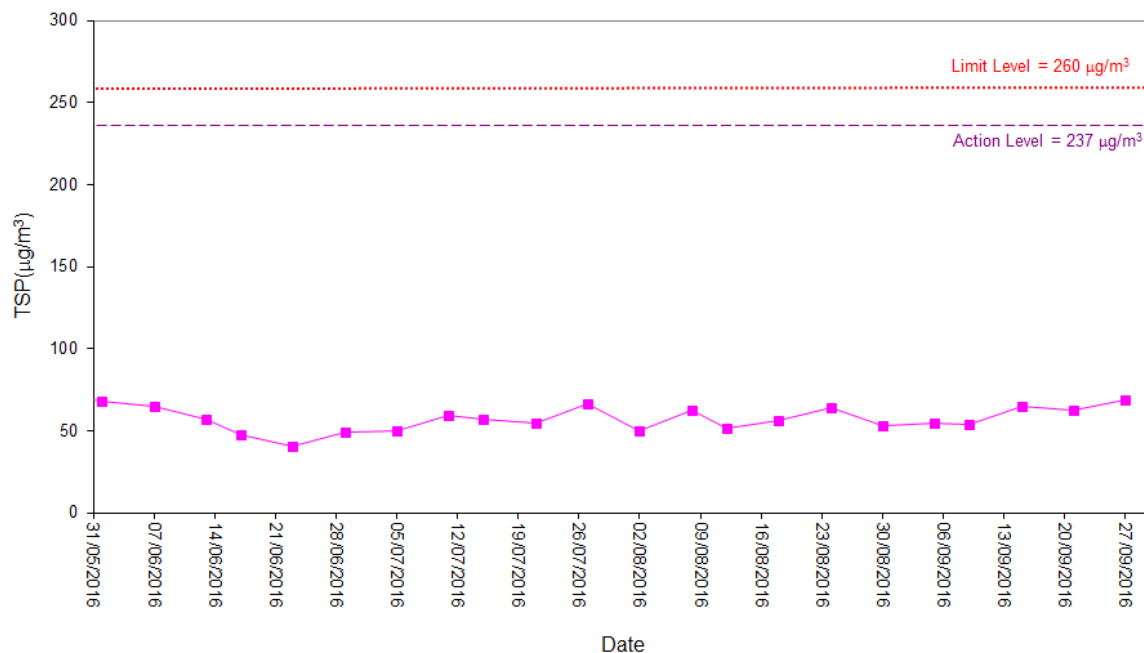

## Noise

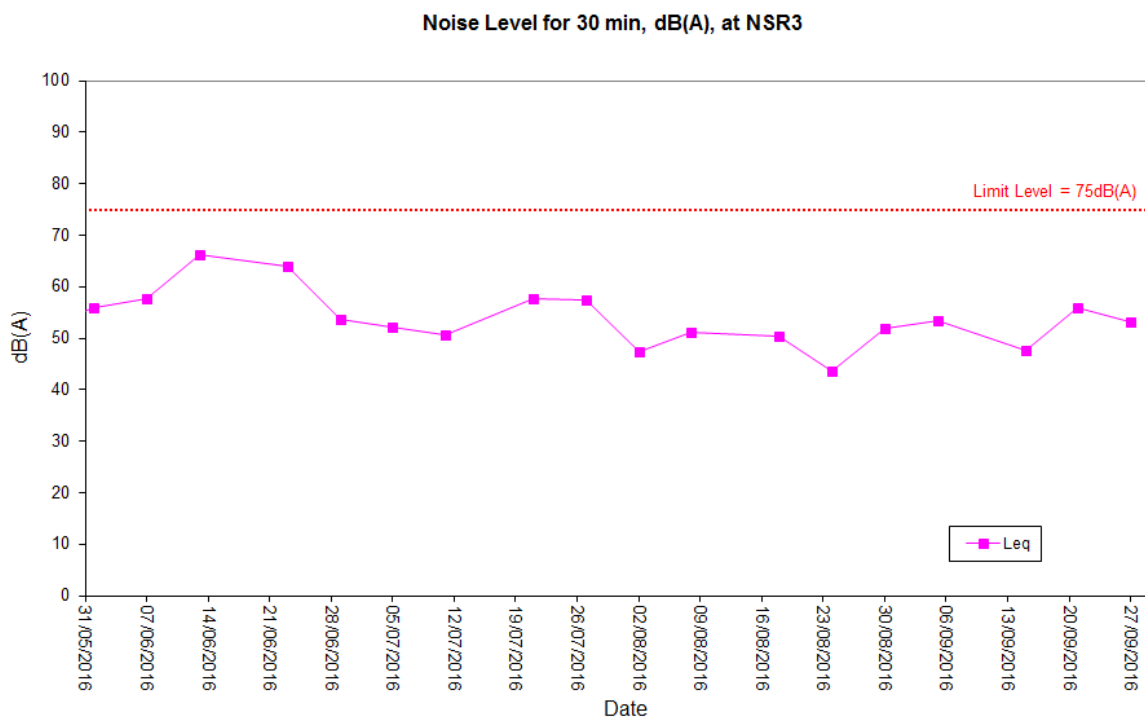
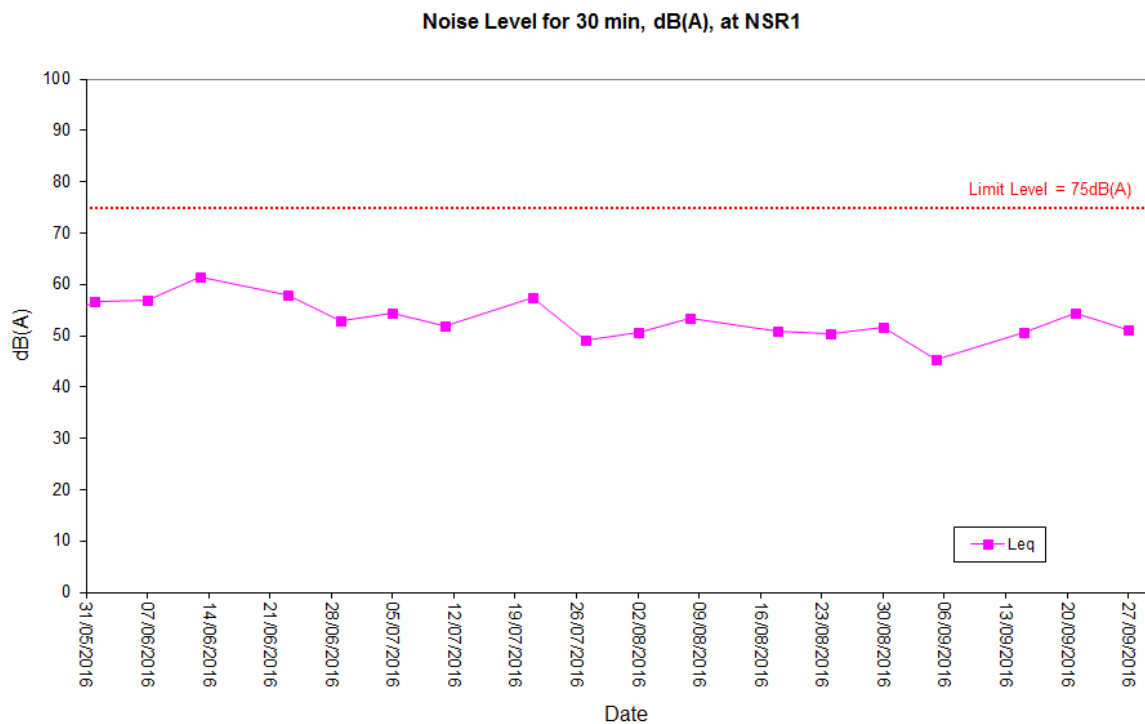

## Noise

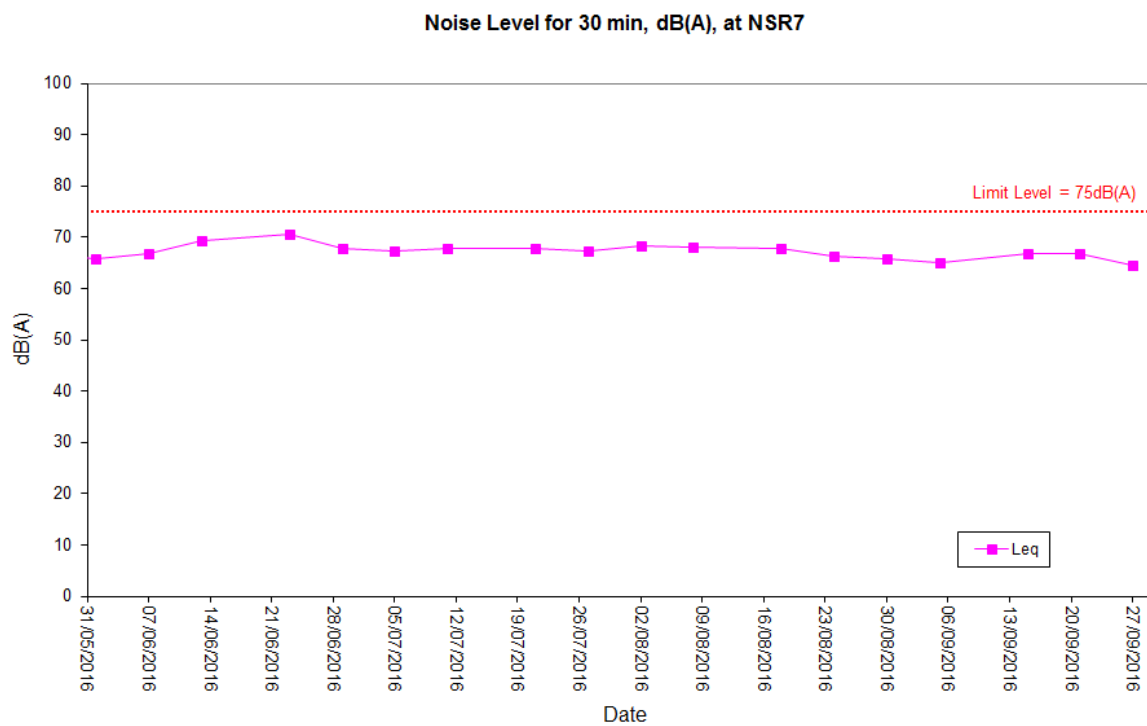
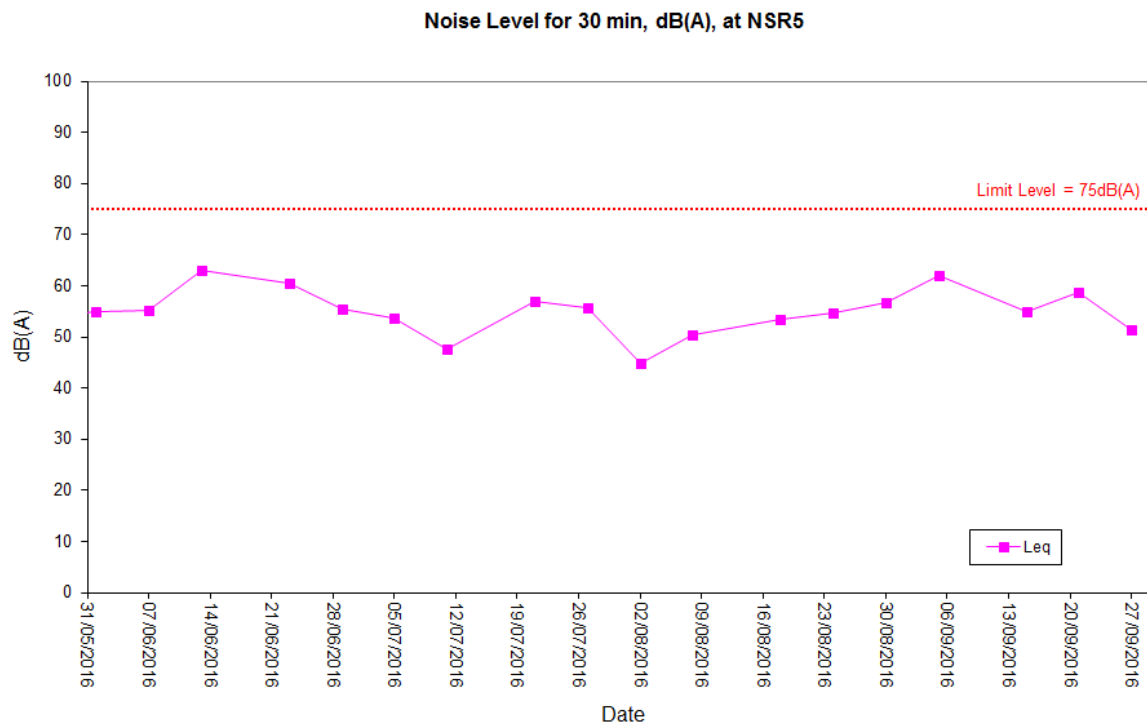



## Water Quality

**Temperature at MP3**

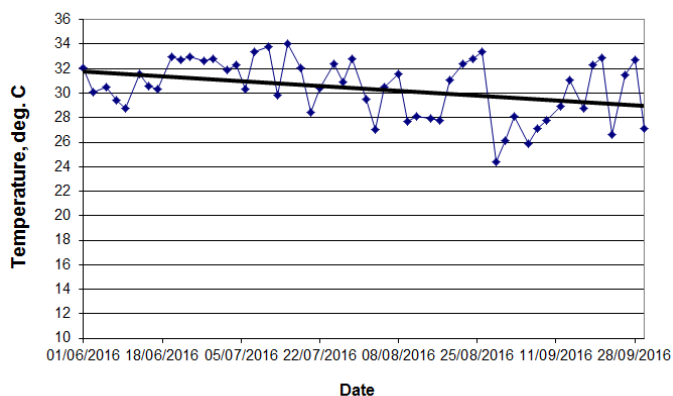

**pH at MP3**

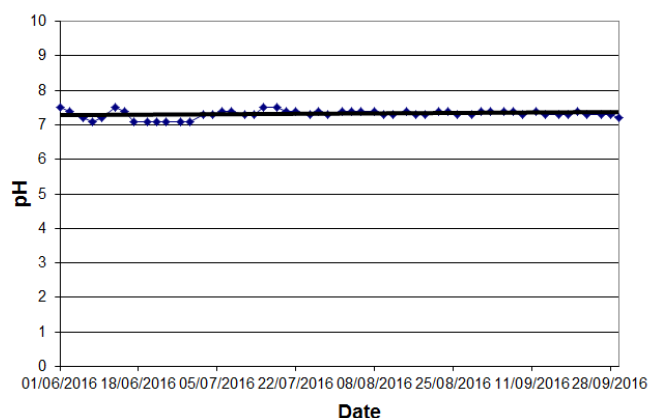

**Dissolved Oxygen (DO) at MP3**

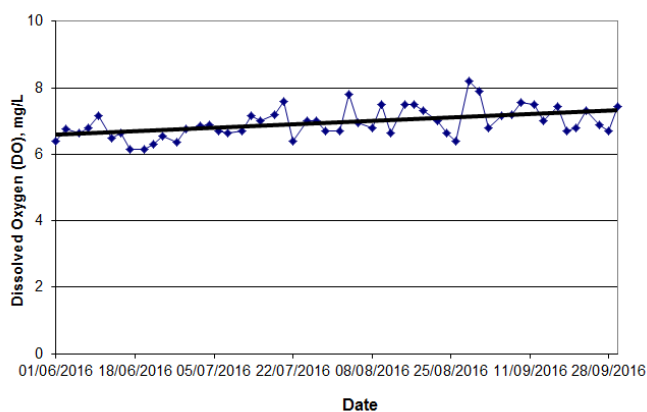

**Turbidity at MP3**

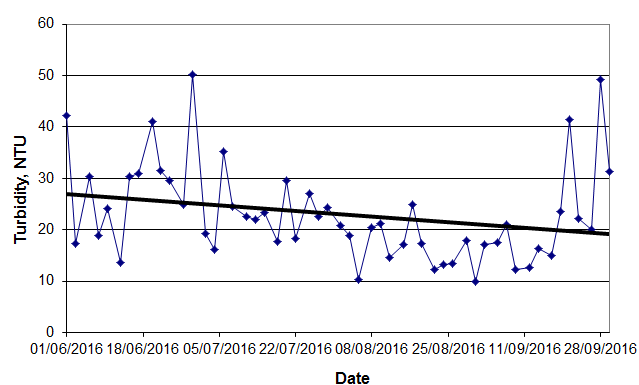

**BOD at MP3**

Note: Zero-plots mean that BOD value is too low to indicate (<2mg/L).

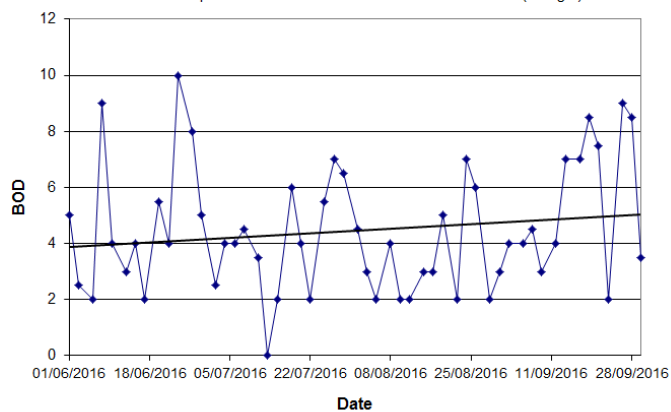

**Suspended Solids (SS) at MP3**

Note: Zero-plots mean that SS value is too low to indicate (<2mg/L).

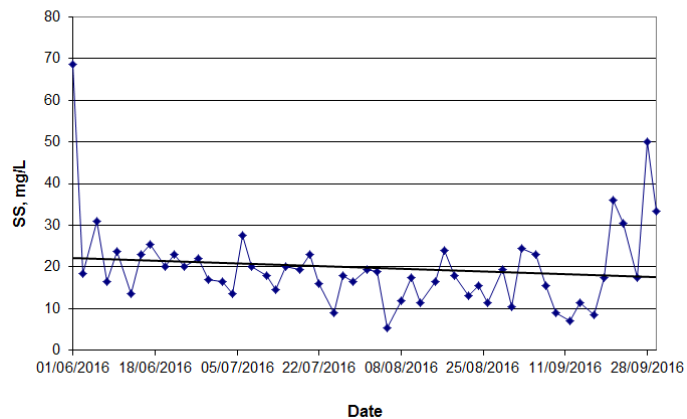

## Water Quality

**Temperature at MP4**

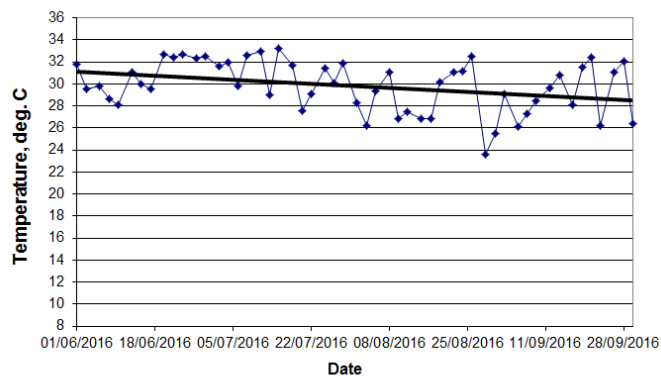

**pH at MP4**

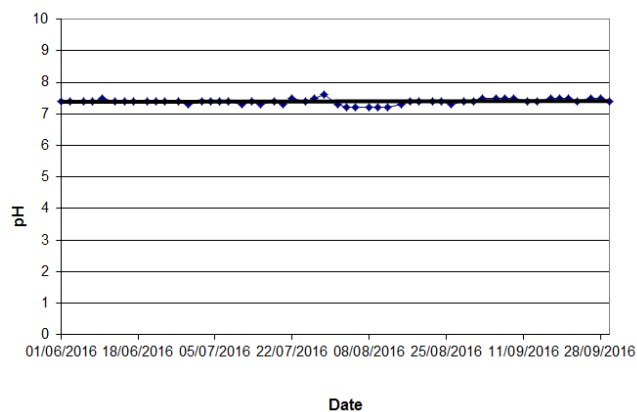

**Dissolved Oxygen (DO) at MP4**

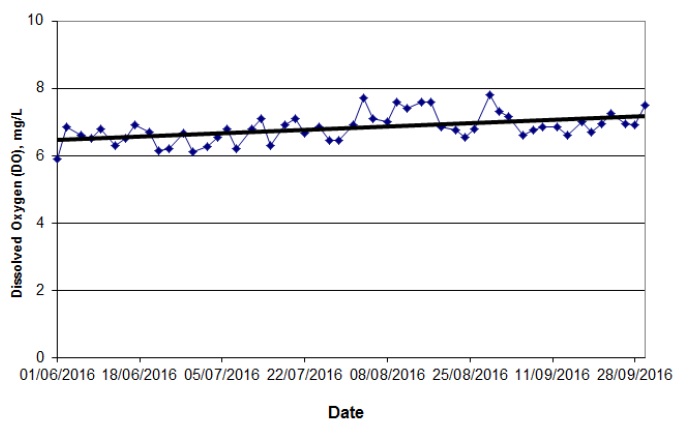

**Turbidity at MP4**

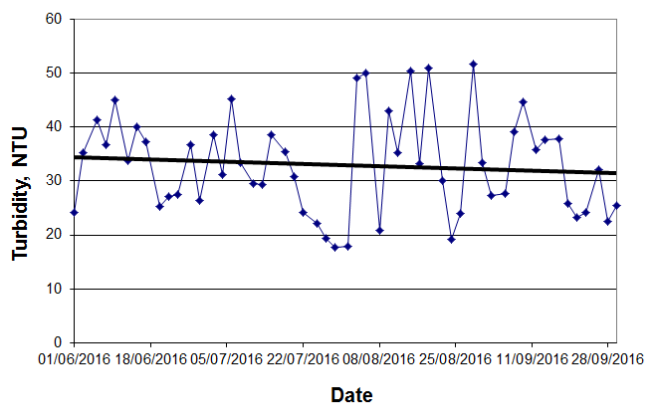

**BOD at MP4**

Note: Zero-plots mean that BOD value is too low to indicate (<2mg/L).

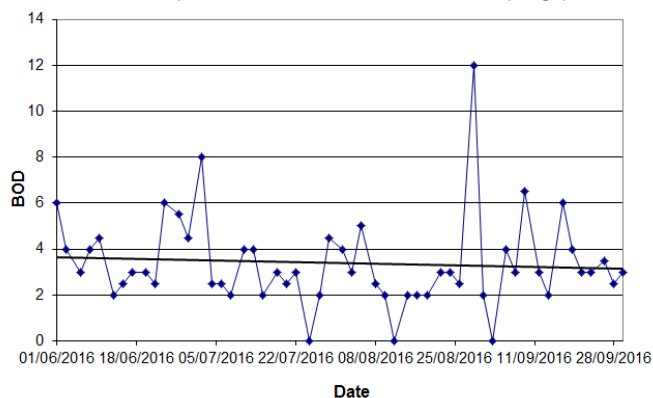

**Suspended Solids (SS) at MP4**

Note: Zero-plots mean that SS value is too low to indicate (<2mg/L).

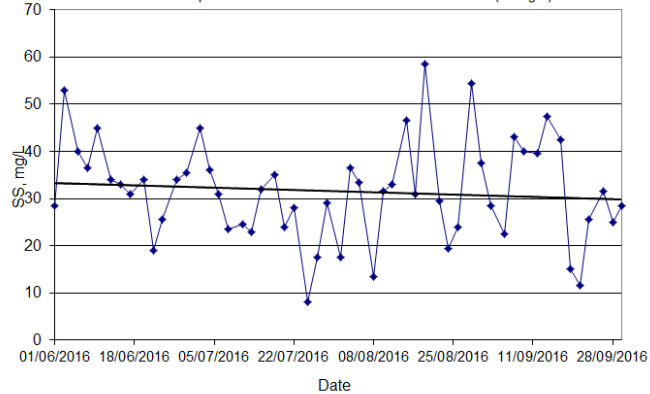

## Water Quality

**Temperature at MP5**

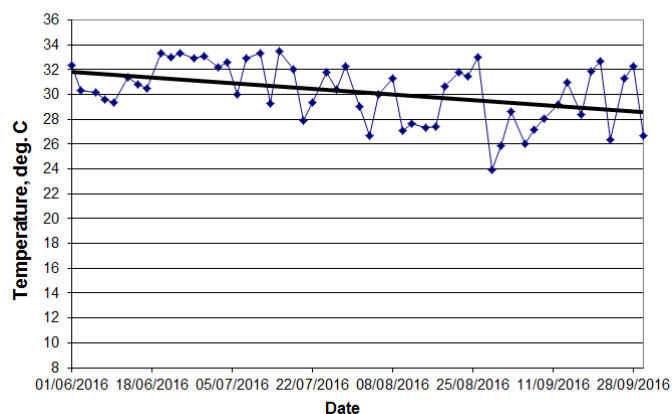

**pH at MP5**

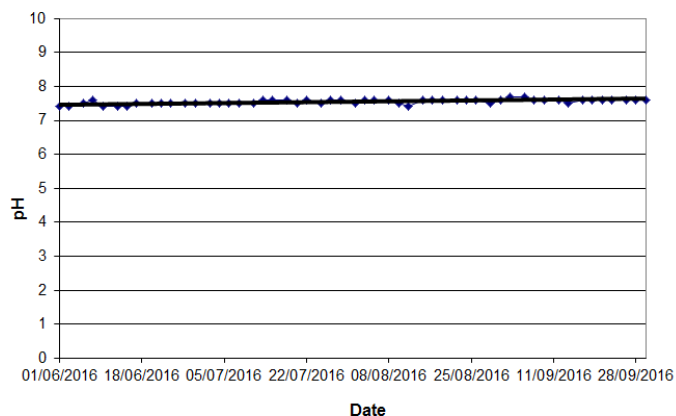

**Dissolved Oxygen (DO) at MP5**

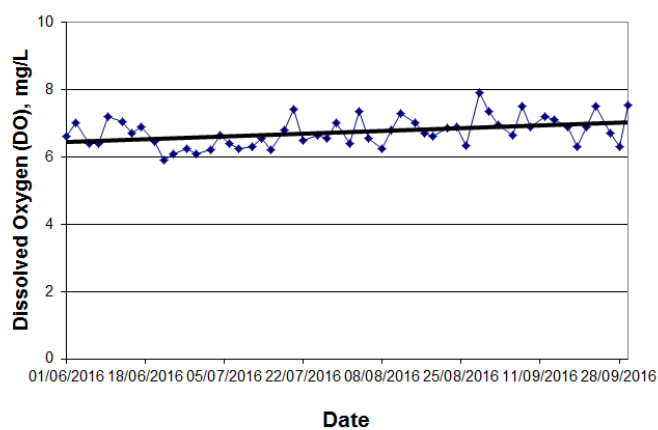

**Turbidity at MP5**

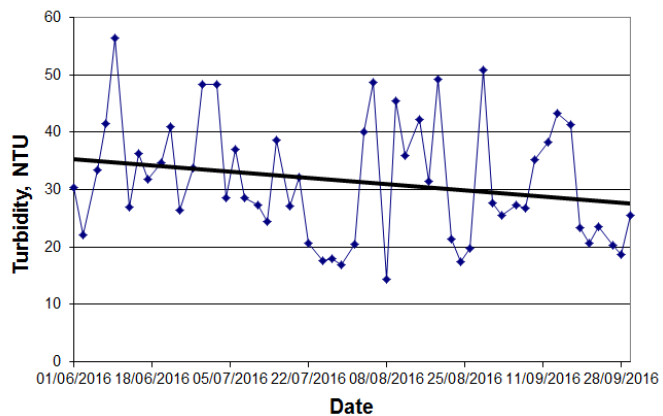

**BOD at MP5**

Note: Zero-plots mean that BOD value is too low to indicate (<2mg/L).

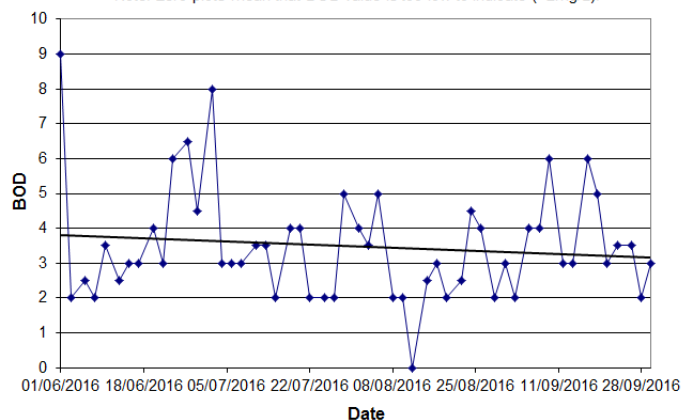

**Suspended Solids (SS) at MP5**

Note: Zero-plots mean that SS value is too low to indicate (<2mg/L).

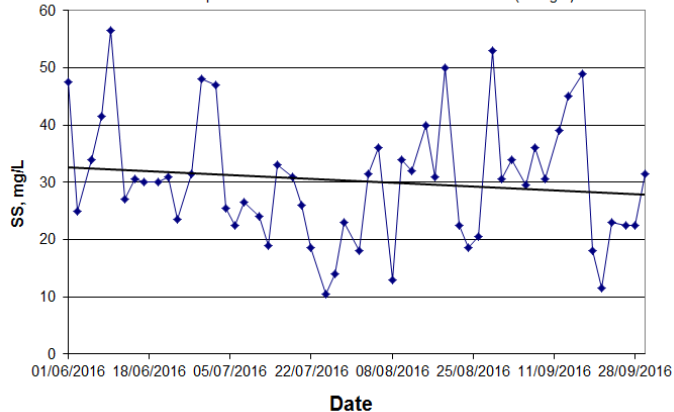

## Water Quality

**Temperature at MP6**

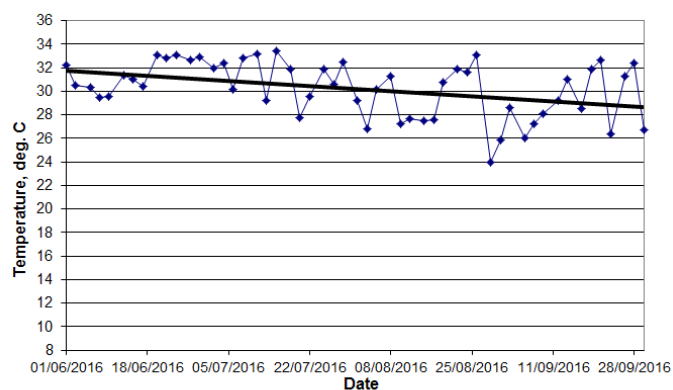

**pH at MP6**

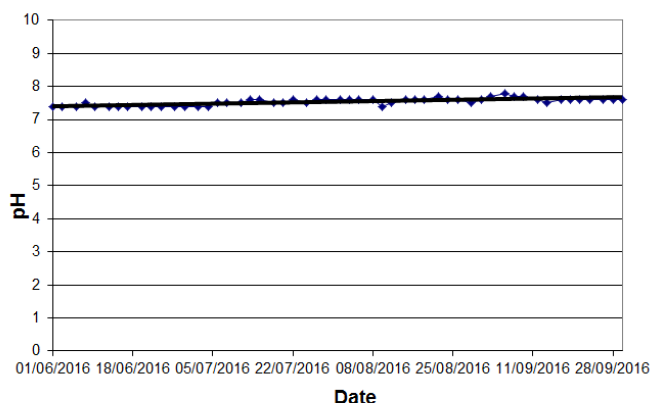

**Dissolved Oxygen (DO) at MP6**

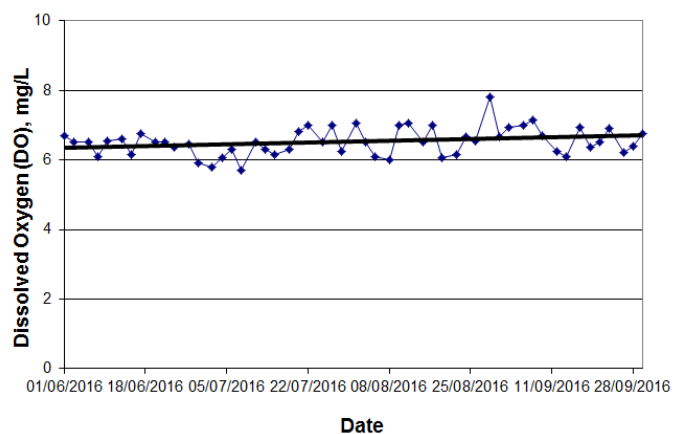

**Turbidity at MP6**

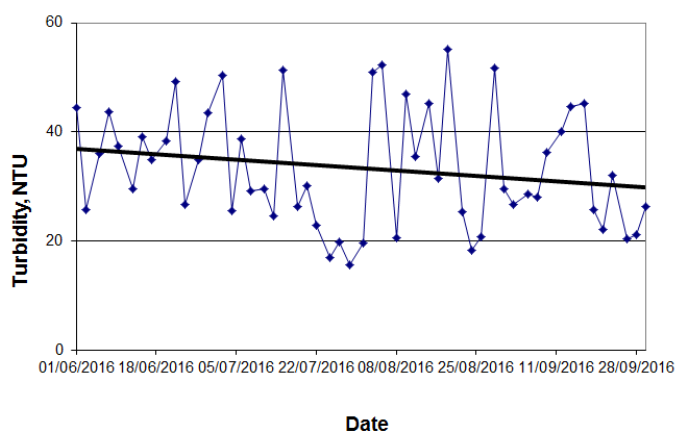

**BOD at MP6**

Note: Zero-plots mean that BOD value is too low to indicate (<2mg/L).

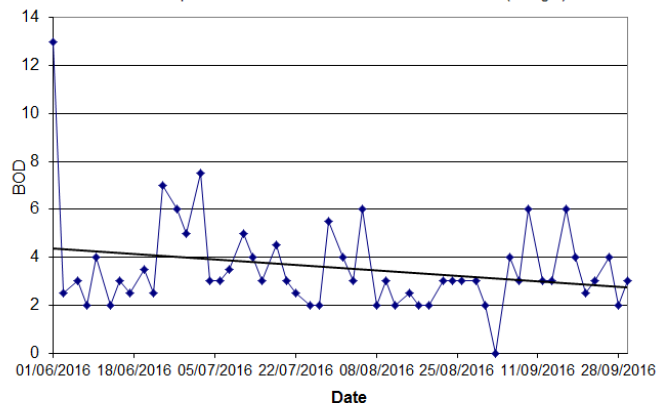

**Suspended Solids (SS) at MP6**

Note: Zero-plots mean that SS value is too low to indicate (<2mg/L).

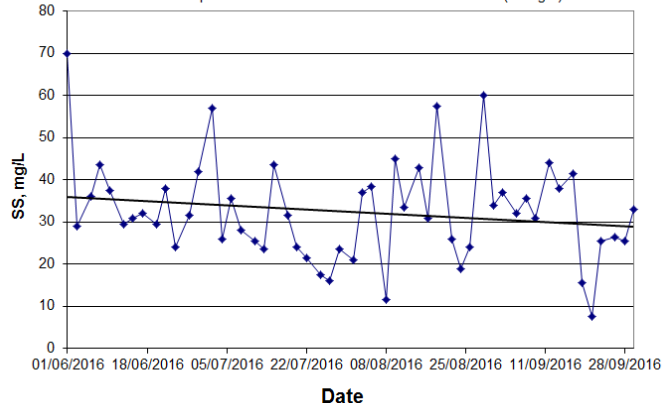



## CERTIFICATE OF ANALYSIS

<i>Client</i>	: ENOVATIVE ENVIRONMENTAL SERVICE LTD	<i>Laboratory</i>	: ALS Technichem (HK) Pty Ltd	<i>Page</i>	: 1 of 3
<i>Contact</i>	: MR THOMAS WONG	<i>Contact</i>	: Fung Lim Chee, Richard	<i>Work Order</i>	: <b>HK1635551</b>
<i>Address</i>	: RM811, HIN PUI HOUSE, HIN KENG ESTATE, TAI WAI, N.T. HONG KONG	<i>Address</i>	: 11/F., Chung Shun Knitting Centre, 1 - 3 Wing Yip Street, Kwai Chung, N.T., Hong Kong		
<i>E-mail</i>	: Thomas.wong@eno.com.hk	<i>E-mail</i>	: Richard.Fung@alsglobal.com		
<i>Telephone</i>	: ----	<i>Telephone</i>	: +852 2610 1044		
<i>Facsimile</i>	: ----	<i>Facsimile</i>	: +852 2610 2021		
<i>Project</i>	: PROPOSED COMPREHENSIVE DEVELOPMENT AT WO SHANG WAI YUEN LONG	<i>Quote number</i>	: HK/1653/2014	<i>Date received</i>	: 02-SEP-2016
<i>Order number</i>	: ----			<i>Date of issue</i>	: 13-SEP-2016
<i>C-O-C number</i>	: ----			<i>No. of samples</i>	- Received : 8
<i>Site</i>	: ----				- Analysed : 8

### Report Comments

This report for ALS Technichem (HK) Pty Ltd work order reference HK1635551 supersedes any previous reports with this reference. The testing period is from 02-SEP-2016 to 09-SEP-2016. Results apply to sample(s) as submitted. All pages of this report have been checked and approved for release. When date(s) and/or time(s) are shown bracketed, these have been assumed by the laboratory for process purposes. Abbreviations: CAS number = Chemical Abstract Services number. LOR = Limit of reporting.

#### Specific Comments for Work Order HK1635551 :

Sample(s) were received in chilled condition.  
Water sample(s) analysed and reported on an as received basis.

This report may not be reproduced except with prior written approval from ALS Technichem (HK) Pty Ltd.

This document has been signed by those names that appear on this report and are the authorised signatories.

<u>Signatory</u>	<u>Position</u>	<u>Authorised results for:</u>
Fung Lim Chee, Richard	General Manager	Inorganics



## Analytical Results

Sub-Matrix: WATER

			Compound	EA025: Suspended Solids (SS)	EP030: Biochemical Oxygen Demand			
			LOR Unit	2 mg/L	2 mg/L			
Client sample ID	Client sampling date / time	Laboratory sample ID		EA/ED: Physical and Aggregate Properties	EP: Aggregate Organics			
MP3-1	[02-SEP-2016]	HK1635551-001		25	4			
MP3-2	[02-SEP-2016]	HK1635551-002		24	4			
MP4-1	[02-SEP-2016]	HK1635551-003		28	<2			
MP4-2	[02-SEP-2016]	HK1635551-004		29	<2			
MP5-1	[02-SEP-2016]	HK1635551-005		34	<2			
MP5-2	[02-SEP-2016]	HK1635551-006		34	2			
MP6-1	[02-SEP-2016]	HK1635551-007		38	<2			
MP6-2	[02-SEP-2016]	HK1635551-008		36	<2			



### Laboratory Duplicate (DUP) Report

Matrix: WATER				Laboratory Duplicate (DUP) Report				
Laboratory sample ID	Client sample ID	Method: Compound	CAS Number	LOR	Unit	Original Result	Duplicate Result	RPD (%)
<b>EA/ED: Physical and Aggregate Properties (QC Lot: 4295517)</b>								
HK1635392-001	Anonymous	EA025: Suspended Solids (SS)	----	2	mg/L	<2	<2	0.0
HK1635498-001	Anonymous	EA025: Suspended Solids (SS)	----	2	mg/L	<2	<2	0.0
<b>EA/ED: Physical and Aggregate Properties (QC Lot: 4295518)</b>								
HK1635541-001	Anonymous	EA025: Suspended Solids (SS)	----	2	mg/L	<2	<2	0.0
HK1635495-010	Anonymous	EA025: Suspended Solids (SS)	----	2	mg/L	<2	<2	0.0

### Method Blank (MB), Laboratory Control Spike (LCS) and Laboratory Control Spike Duplicate (DCS) Report

Matrix: <b>WATER</b>		Method Blank (MB) Report			Laboratory Control Spike (LCS) and Laboratory Control Spike Duplicate (DCS) Report						
					Spike	Spike Recovery (%)		Recovery Limits (%)		RPDs (%)	
Method: <b>Compound</b>	CAS Number	LOR	Unit	Result	Concentration	LCS	DCS	Low	High	Value	Control Limit
EA/ED: Physical and Aggregate Properties (QCLot: 4295517)											
EA025: Suspended Solids (SS)	----	2	mg/L	<2	10 mg/L	89.5	----	81	119	----	----
EA/ED: Physical and Aggregate Properties (QCLot: 4295518)											
EA025: Suspended Solids (SS)	----	2	mg/L	<2	10 mg/L	110	----	81	119	----	----
EP: Aggregate Organics (QCLot: 4296434)											
EP030: Biochemical Oxygen Demand	----	2	mg/L	----	198 mg/L	89.1	----	84	120	----	----

### Matrix Spike (MS) and Matrix Spike Duplicate (MSD) Report

- No Matrix Spike (MS) or Matrix Spike Duplicate (MSD) Results are required to be reported.



## CERTIFICATE OF ANALYSIS

<i>Client</i>	: ENOVATIVE ENVIRONMENTAL SERVICE LTD	<i>Laboratory</i>	: ALS Technichem (HK) Pty Ltd	<i>Page</i>	: 1 of 3
<i>Contact</i>	: MR THOMAS WONG	<i>Contact</i>	: Fung Lim Chee, Richard	<i>Work Order</i>	: <b>HK1635753</b>
<i>Address</i>	: RM811, HIN PUI HOUSE, HIN KENG ESTATE, TAI WAI, N.T. HONG KONG	<i>Address</i>	: 11/F., Chung Shun Knitting Centre, 1 - 3 Wing Yip Street, Kwai Chung, N.T., Hong Kong		
<i>E-mail</i>	: Thomas.wong@eno.com.hk	<i>E-mail</i>	: Richard.Fung@alsglobal.com		
<i>Telephone</i>	: ----	<i>Telephone</i>	: +852 2610 1044		
<i>Facsimile</i>	: ----	<i>Facsimile</i>	: +852 2610 2021		
<i>Project</i>	: PROPOSED COMPREHENSIVE DEVELOPMENT AT WO SHANG WAI YUEN LONG	<i>Quote number</i>	: HK/1653/2014	<i>Date received</i>	: 05-SEP-2016
<i>Order number</i>	: ----			<i>Date of issue</i>	: 13-SEP-2016
<i>C-O-C number</i>	: ----			<i>No. of samples</i>	- Received : 8
<i>Site</i>	: ----				- Analysed : 8

### Report Comments

This report for ALS Technichem (HK) Pty Ltd work order reference HK1635753 supersedes any previous reports with this reference. The testing period is from 05-SEP-2016 to 12-SEP-2016. Results apply to sample(s) as submitted. All pages of this report have been checked and approved for release. When date(s) and/or time(s) are shown bracketed, these have been assumed by the laboratory for process purposes. Abbreviations: CAS number = Chemical Abstract Services number. LOR = Limit of reporting.

#### Specific Comments for Work Order HK1635753 :

Sample(s) were received in chilled condition.  
Water sample(s) analysed and reported on an as received basis.

This report may not be reproduced except with prior written approval from ALS Technichem (HK) Pty Ltd.

This document has been signed by those names that appear on this report and are the authorised signatories.

<i>Signatory</i>	<i>Position</i>	<i>Authorised results for:</i>
Fung Lim Chee, Richard	General Manager	Inorganics





## Analytical Results

Sub-Matrix: WATER

			Compound	EA025: Suspended Solids (SS)	EP030: Biochemical Oxygen Demand			
			LOR Unit	2 mg/L	2 mg/L			
Client sample ID	Client sampling date / time	Laboratory sample ID		EA/ED: Physical and Aggregate Properties	EP: Aggregate Organics			
MP3-1	[05-SEP-2016]	HK1635753-001		22	4			
MP3-2	[05-SEP-2016]	HK1635753-002		24	4			
MP4-1	[05-SEP-2016]	HK1635753-003		22	4			
MP4-2	[05-SEP-2016]	HK1635753-004		23	4			
MP5-1	[05-SEP-2016]	HK1635753-005		30	4			
MP5-2	[05-SEP-2016]	HK1635753-006		29	4			
MP6-1	[05-SEP-2016]	HK1635753-007		32	4			
MP6-2	[05-SEP-2016]	HK1635753-008		32	4			



### Laboratory Duplicate (DUP) Report

Matrix: WATER				Laboratory Duplicate (DUP) Report				
Laboratory sample ID	Client sample ID	Method: Compound	CAS Number	LOR	Unit	Original Result	Duplicate Result	RPD (%)
<b>EA/ED: Physical and Aggregate Properties (QC Lot: 4296629)</b>								
HK1635668-001	Anonymous	EA025: Suspended Solids (SS)	----	2	mg/L	<2	<2	0.0
HK1635686-001	Anonymous	EA025: Suspended Solids (SS)	----	2	mg/L	<2	<2	0.0
<b>EA/ED: Physical and Aggregate Properties (QC Lot: 4296630)</b>								
HK1635753-005	MP5-1	EA025: Suspended Solids (SS)	----	2	mg/L	30	29	0.0
HK1635826-002	Anonymous	EA025: Suspended Solids (SS)	----	2	mg/L	10	10	0.0

### Method Blank (MB), Laboratory Control Spike (LCS) and Laboratory Control Spike Duplicate (DCS) Report

Matrix: <b>WATER</b>		Method Blank (MB) Report			Laboratory Control Spike (LCS) and Laboratory Control Spike Duplicate (DCS) Report						
					Spike	Spike Recovery (%)		Recovery Limits (%)		RPDs (%)	
Method: <b>Compound</b>	CAS Number	LOR	Unit	Result	Concentration	LCS	DCS	Low	High	Value	Control Limit
EA/ED: Physical and Aggregate Properties (QCLot: 4296629)											
EA025: Suspended Solids (SS)	----	2	mg/L	<2	10 mg/L	102	----	81	119	----	----
EA/ED: Physical and Aggregate Properties (QCLot: 4296630)											
EA025: Suspended Solids (SS)	----	2	mg/L	<2	10 mg/L	97.0	----	81	119	----	----
EP: Aggregate Organics (QCLot: 4297267)											
EP030: Biochemical Oxygen Demand	----	2	mg/L	----	198 mg/L	90.2	----	84	120	----	----

### Matrix Spike (MS) and Matrix Spike Duplicate (MSD) Report

- No Matrix Spike (MS) or Matrix Spike Duplicate (MSD) Results are required to be reported.



## CERTIFICATE OF ANALYSIS

<i>Client</i>	: ENOVATIVE ENVIRONMENTAL SERVICE LTD	<i>Laboratory</i>	: ALS Technichem (HK) Pty Ltd	<i>Page</i>	: 1 of 3
<i>Contact</i>	: MR THOMAS WONG	<i>Contact</i>	: Fung Lim Chee, Richard	<i>Work Order</i>	: <b>HK1636324</b>
<i>Address</i>	: RM811, HIN PUI HOUSE, HIN KENG ESTATE, TAI WAI, N.T. HONG KONG	<i>Address</i>	: 11/F., Chung Shun Knitting Centre, 1 - 3 Wing Yip Street, Kwai Chung, N.T., Hong Kong		
<i>E-mail</i>	: Thomas.wong@eno.com.hk	<i>E-mail</i>	: Richard.Fung@alsglobal.com		
<i>Telephone</i>	: ----	<i>Telephone</i>	: +852 2610 1044		
<i>Facsimile</i>	: ----	<i>Facsimile</i>	: +852 2610 2021		
<i>Project</i>	: PROPOSED COMPREHENSIVE DEVELOPMENT AT WO SHANG WAI YUEN LONG	<i>Quote number</i>	: HK/1653/2014	<i>Date received</i>	: 07-SEP-2016
<i>Order number</i>	: ----			<i>Date of issue</i>	: 19-SEP-2016
<i>C-O-C number</i>	: ----			<i>No. of samples</i>	- Received : 8
<i>Site</i>	: ----				- Analysed : 8

### Report Comments

This report for ALS Technichem (HK) Pty Ltd work order reference HK1636324 supersedes any previous reports with this reference. The testing period is from 07-SEP-2016 to 14-SEP-2016. Results apply to sample(s) as submitted. All pages of this report have been checked and approved for release. When date(s) and/or time(s) are shown bracketed, these have been assumed by the laboratory for process purposes. Abbreviations: CAS number = Chemical Abstract Services number. LOR = Limit of reporting.

#### Specific Comments for Work Order HK1636324 :

Sample(s) were received in chilled condition.  
Water sample(s) analysed and reported on an as received basis.

This report may not be reproduced except with prior written approval from ALS Technichem (HK) Pty Ltd.

This document has been signed by those names that appear on this report and are the authorised signatories.

<i>Signatory</i>	<i>Position</i>	<i>Authorised results for:</i>
Fung Lim Chee, Richard	General Manager	Inorganics



## Analytical Results

Sub-Matrix: WATER

			Compound	EA025: Suspended Solids (SS)	EP030: Biochemical Oxygen Demand			
			LOR Unit	2 mg/L	2 mg/L			
Client sample ID	Client sampling date / time	Laboratory sample ID		EA/ED: Physical and Aggregate Properties	EP: Aggregate Organics			
MP3-1	[07-SEP-2016]	HK1636324-001		16	4			
MP3-2	[07-SEP-2016]	HK1636324-002		15	5			
MP4-1	[07-SEP-2016]	HK1636324-003		42	3			
MP4-2	[07-SEP-2016]	HK1636324-004		44	3			
MP5-1	[07-SEP-2016]	HK1636324-005		35	4			
MP5-2	[07-SEP-2016]	HK1636324-006		37	4			
MP6-1	[07-SEP-2016]	HK1636324-007		36	3			
MP6-2	[07-SEP-2016]	HK1636324-008		35	3			



### Laboratory Duplicate (DUP) Report

Matrix: WATER				Laboratory Duplicate (DUP) Report				
Laboratory sample ID	Client sample ID	Method: Compound	CAS Number	LOR	Unit	Original Result	Duplicate Result	RPD (%)
<b>EA/ED: Physical and Aggregate Properties (QC Lot: 4298821)</b>								
HK1636058-001	Anonymous	EA025: Suspended Solids (SS)	----	2	mg/L	<2	<2	0.0
HK1636275-001	Anonymous	EA025: Suspended Solids (SS)	----	2	mg/L	6	6	0.0
<b>EA/ED: Physical and Aggregate Properties (QC Lot: 4298822)</b>								
HK1636324-005	MP5-1	EA025: Suspended Solids (SS)	----	2	mg/L	35	36	0.0
HK1636430-004	Anonymous	EA025: Suspended Solids (SS)	----	2	mg/L	<2	<2	0.0

### Method Blank (MB), Laboratory Control Spike (LCS) and Laboratory Control Spike Duplicate (DCS) Report

Matrix: WATER		Method Blank (MB) Report			Laboratory Control Spike (LCS) and Laboratory Control Spike Duplicate (DCS) Report						
					Spike	Spike Recovery (%)		Recovery Limits (%)		RPDs (%)	
Method: Compound	CAS Number	LOR	Unit	Result	Concentration	LCS	DCS	Low	High	Value	Control Limit
EA/ED: Physical and Aggregate Properties (QCLot: 4298821)											
EA025: Suspended Solids (SS)	----	2	mg/L	<2	10 mg/L	100	----	81	119	----	----
EA/ED: Physical and Aggregate Properties (QCLot: 4298822)											
EA025: Suspended Solids (SS)	----	2	mg/L	<2	10 mg/L	93.5	----	81	119	----	----
EP: Aggregate Organics (QCLot: 4298966)											
EP030: Biochemical Oxygen Demand	----	2	mg/L	----	198 mg/L	90.6	----	84	120	----	----

### Matrix Spike (MS) and Matrix Spike Duplicate (MSD) Report

- No Matrix Spike (MS) or Matrix Spike Duplicate (MSD) Results are required to be reported.



## CERTIFICATE OF ANALYSIS

<i>Client</i>	: ENOVATIVE ENVIRONMENTAL SERVICE LTD	<i>Laboratory</i>	: ALS Technichem (HK) Pty Ltd	<i>Page</i>	: 1 of 3
<i>Contact</i>	: MR THOMAS WONG	<i>Contact</i>	: Fung Lim Chee, Richard	<i>Work Order</i>	: <b>HK1636805</b>
<i>Address</i>	: RM811, HIN PUI HOUSE, HIN KENG ESTATE, TAI WAI, N.T. HONG KONG	<i>Address</i>	: 11/F., Chung Shun Knitting Centre, 1 - 3 Wing Yip Street, Kwai Chung, N.T., Hong Kong		
<i>E-mail</i>	: Thomas.wong@eno.com.hk	<i>E-mail</i>	: Richard.Fung@alsglobal.com		
<i>Telephone</i>	: ----	<i>Telephone</i>	: +852 2610 1044		
<i>Facsimile</i>	: ----	<i>Facsimile</i>	: +852 2610 2021		
<i>Project</i>	: PROPOSED COMPREHENSIVE DEVELOPMENT AT WO SHANG WAI YUEN LONG	<i>Quote number</i>	: HK/1653/2014	<i>Date received</i>	: 09-SEP-2016
<i>Order number</i>	: ----			<i>Date of issue</i>	: 21-SEP-2016
<i>C-O-C number</i>	: ----			<i>No. of samples</i>	- Received : 8
<i>Site</i>	: ----				- Analysed : 8

### Report Comments

This report for ALS Technichem (HK) Pty Ltd work order reference HK1636805 supersedes any previous reports with this reference. The testing period is from 09-SEP-2016 to 19-SEP-2016. Results apply to sample(s) as submitted. All pages of this report have been checked and approved for release. When date(s) and/or time(s) are shown bracketed, these have been assumed by the laboratory for process purposes. Abbreviations: CAS number = Chemical Abstract Services number. LOR = Limit of reporting.

#### Specific Comments for Work Order HK1636805 :

Sample(s) were received in chilled condition.  
Water sample(s) analysed and reported on an as received basis.

This report may not be reproduced except with prior written approval from ALS Technichem (HK) Pty Ltd.

This document has been signed by those names that appear on this report and are the authorised signatories.

<u>Signatory</u>	<u>Position</u>	<u>Authorised results for:</u>
Fung Lim Chee, Richard	General Manager	Inorganics



## Analytical Results

Sub-Matrix: WATER

			Compound	EA025: Suspended Solids (SS)	EP030: Biochemical Oxygen Demand			
			LOR Unit	2 mg/L	2 mg/L			
Client sample ID	Client sampling date / time	Laboratory sample ID		EA/ED: Physical and Aggregate Properties	EP: Aggregate Organics			
MP3-1	[09-SEP-2016]	HK1636805-001		8	3			
MP3-2	[09-SEP-2016]	HK1636805-002		10	3			
MP4-1	[09-SEP-2016]	HK1636805-003		39	7			
MP4-2	[09-SEP-2016]	HK1636805-004		41	6			
MP5-1	[09-SEP-2016]	HK1636805-005		30	6			
MP5-2	[09-SEP-2016]	HK1636805-006		31	6			
MP6-1	[09-SEP-2016]	HK1636805-007		31	6			
MP6-2	[09-SEP-2016]	HK1636805-008		31	6			



### Laboratory Duplicate (DUP) Report

Matrix: WATER				Laboratory Duplicate (DUP) Report				
Laboratory sample ID	Client sample ID	Method: Compound	CAS Number	LOR	Unit	Original Result	Duplicate Result	RPD (%)
<b>EA/ED: Physical and Aggregate Properties (QC Lot: 4301144)</b>								
HK1636799-003	Anonymous	EA025: Suspended Solids (SS)	----	2	mg/L	42	44	5.5
HK1636851-001	Anonymous	EA025: Suspended Solids (SS)	----	0.1	mg/L	0.8	0.9	0.0

### Method Blank (MB), Laboratory Control Spike (LCS) and Laboratory Control Spike Duplicate (DCS) Report

Matrix: WATER		Method Blank (MB) Report			Laboratory Control Spike (LCS) and Laboratory Control Spike Duplicate (DCS) Report						
					Spike	Spike Recovery (%)		Recovery Limits (%)		RPDs (%)	
Method: Compound	CAS Number	LOR	Unit	Result	Concentration	LCS	DCS	Low	High	Value	Control Limit
EA/ED: Physical and Aggregate Properties (QCLot: 4301144)											
EA025: Suspended Solids (SS)	----	2	mg/L	<2	10 mg/L	95.5	----	81	119	----	----
EP: Aggregate Organics (QCLot: 4301312)											
EP030: Biochemical Oxygen Demand	----	2	mg/L	----	198 mg/L	88.6	----	84	120	----	----

### Matrix Spike (MS) and Matrix Spike Duplicate (MSD) Report

- No Matrix Spike (MS) or Matrix Spike Duplicate (MSD) Results are required to be reported.





## CERTIFICATE OF ANALYSIS

<i>Client</i>	: ENOVATIVE ENVIRONMENTAL SERVICE LTD	<i>Laboratory</i>	: ALS Technichem (HK) Pty Ltd	<i>Page</i>	: 1 of 3
<i>Contact</i>	: MR THOMAS WONG	<i>Contact</i>	: Fung Lim Chee, Richard	<i>Work Order</i>	: <b>HK1637055</b>
<i>Address</i>	: RM811, HIN PUI HOUSE, HIN KENG ESTATE, TAI WAI, N.T. HONG KONG	<i>Address</i>	: 11/F., Chung Shun Knitting Centre, 1 - 3 Wing Yip Street, Kwai Chung, N.T., Hong Kong		
<i>E-mail</i>	: Thomas.wong@eno.com.hk	<i>E-mail</i>	: Richard.Fung@alsglobal.com		
<i>Telephone</i>	: ----	<i>Telephone</i>	: +852 2610 1044		
<i>Facsimile</i>	: ----	<i>Facsimile</i>	: +852 2610 2021		
<i>Project</i>	: PROPOSED COMPREHENSIVE DEVELOPMENT AT WO SHANG WAI YUEN LONG	<i>Quote number</i>	: HK/1653/2014	<i>Date received</i>	: 12-SEP-2016
<i>Order number</i>	: ----			<i>Date of issue</i>	: 22-SEP-2016
<i>C-O-C number</i>	: ----			<i>No. of samples</i>	- Received : 8
<i>Site</i>	: ----				- Analysed : 8

### Report Comments

This report for ALS Technichem (HK) Pty Ltd work order reference HK1637055 supersedes any previous reports with this reference. The testing period is from 12-SEP-2016 to 19-SEP-2016. Results apply to sample(s) as submitted. All pages of this report have been checked and approved for release. When date(s) and/or time(s) are shown bracketed, these have been assumed by the laboratory for process purposes. Abbreviations: CAS number = Chemical Abstract Services number. LOR = Limit of reporting.

#### Specific Comments for Work Order HK1637055 :

Sample(s) were received in chilled condition.  
Water sample(s) analysed and reported on an as received basis.

This report may not be reproduced except with prior written approval from ALS Technichem (HK) Pty Ltd.

This document has been signed by those names that appear on this report and are the authorised signatories.

<u>Signatory</u>	<u>Position</u>	<u>Authorised results for:</u>
Fung Lim Chee, Richard	General Manager	Inorganics



## Analytical Results

Sub-Matrix: WATER

			Compound	EA025: Suspended Solids (SS)	EP030: Biochemical Oxygen Demand			
			LOR Unit	2 mg/L	2 mg/L			
Client sample ID	Client sampling date / time	Laboratory sample ID		EA/ED: Physical and Aggregate Properties	EP: Aggregate Organics			
MP3-1	[12-SEP-2016]	HK1637055-001		8	4			
MP3-2	[12-SEP-2016]	HK1637055-002		6	4			
MP4-1	[12-SEP-2016]	HK1637055-003		39	3			
MP4-2	[12-SEP-2016]	HK1637055-004		40	3			
MP5-1	[12-SEP-2016]	HK1637055-005		38	3			
MP5-2	[12-SEP-2016]	HK1637055-006		40	3			
MP6-1	[12-SEP-2016]	HK1637055-007		42	3			
MP6-2	[12-SEP-2016]	HK1637055-008		45	3			



### Laboratory Duplicate (DUP) Report

Matrix: WATER				Laboratory Duplicate (DUP) Report				
Laboratory sample ID	Client sample ID	Method: Compound	CAS Number	LOR	Unit	Original Result	Duplicate Result	RPD (%)
<b>EA/ED: Physical and Aggregate Properties (QC Lot: 4302193)</b>								
HK1637006-001	Anonymous	EA025: Suspended Solids (SS)	----	2	mg/L	<2	<2	0.0
HK1637029-003	Anonymous	EA025: Suspended Solids (SS)	----	2	mg/L	14	13	0.0
<b>EA/ED: Physical and Aggregate Properties (QC Lot: 4302194)</b>								
HK1637057-004	Anonymous	EA025: Suspended Solids (SS)	----	2	mg/L	<2	<2	0.0
HK1637140-003	Anonymous	EA025: Suspended Solids (SS)	----	2	mg/L	239	246	3.0

### Method Blank (MB), Laboratory Control Spike (LCS) and Laboratory Control Spike Duplicate (DCS) Report

Matrix: <b>WATER</b>		Method Blank (MB) Report			Laboratory Control Spike (LCS) and Laboratory Control Spike Duplicate (DCS) Report						
					Spike	Spike Recovery (%)		Recovery Limits (%)		RPDs (%)	
Method: <b>Compound</b>	CAS Number	LOR	Unit	Result	Concentration	LCS	DCS	Low	High	Value	Control Limit
EA/ED: Physical and Aggregate Properties (QCLot: 4302193)											
EA025: Suspended Solids (SS)	----	2	mg/L	<2	10 mg/L	98.0	----	81	119	----	----
EA/ED: Physical and Aggregate Properties (QCLot: 4302194)											
EA025: Suspended Solids (SS)	----	2	mg/L	<2	10 mg/L	108	----	81	119	----	----
EP: Aggregate Organics (QCLot: 4302411)											
EP030: Biochemical Oxygen Demand	----	2	mg/L	----	198 mg/L	87.0	----	84	120	----	----

### Matrix Spike (MS) and Matrix Spike Duplicate (MSD) Report

- No Matrix Spike (MS) or Matrix Spike Duplicate (MSD) Results are required to be reported.



## CERTIFICATE OF ANALYSIS

<i>Client</i>	: ENOVATIVE ENVIRONMENTAL SERVICE LTD	<i>Laboratory</i>	: ALS Technichem (HK) Pty Ltd	<i>Page</i>	: 1 of 3
<i>Contact</i>	: MR THOMAS WONG	<i>Contact</i>	: Fung Lim Chee, Richard	<i>Work Order</i>	: <b>HK1637568</b>
<i>Address</i>	: RM811, HIN PUI HOUSE, HIN KENG ESTATE, TAI WAI, N.T. HONG KONG	<i>Address</i>	: 11/F., Chung Shun Knitting Centre, 1 - 3 Wing Yip Street, Kwai Chung, N.T., Hong Kong		
<i>E-mail</i>	: Thomas.wong@eno.com.hk	<i>E-mail</i>	: Richard.Fung@alsglobal.com		
<i>Telephone</i>	: ----	<i>Telephone</i>	: +852 2610 1044		
<i>Facsimile</i>	: ----	<i>Facsimile</i>	: +852 2610 2021		
<i>Project</i>	: PROPOSED COMPREHENSIVE DEVELOPMENT AT WO SHANG WAI YUEN LONG	<i>Quote number</i>	: HK/1653/2014	<i>Date received</i>	: 14-SEP-2016
<i>Order number</i>	: ----			<i>Date of issue</i>	: 26-SEP-2016
<i>C-O-C number</i>	: ----			<i>No. of samples</i>	- Received : 8
<i>Site</i>	: ----				- Analysed : 8

### Report Comments

This report for ALS Technichem (HK) Pty Ltd work order reference HK1637568 supersedes any previous reports with this reference. The testing period is from 14-SEP-2016 to 23-SEP-2016. Results apply to sample(s) as submitted. All pages of this report have been checked and approved for release. When date(s) and/or time(s) are shown bracketed, these have been assumed by the laboratory for process purposes. Abbreviations: CAS number = Chemical Abstract Services number. LOR = Limit of reporting.

#### Specific Comments for Work Order HK1637568 :

Sample(s) were received in chilled condition.  
Water sample(s) analysed and reported on an as received basis.

This report may not be reproduced except with prior written approval from ALS Technichem (HK) Pty Ltd.

This document has been signed by those names that appear on this report and are the authorised signatories.

<i>Signatory</i>	<i>Position</i>	<i>Authorised results for:</i>
Fung Lim Chee, Richard	General Manager	Inorganics



## Analytical Results

Sub-Matrix: WATER

			Compound	EA025: Suspended Solids (SS)	EP030: Biochemical Oxygen Demand			
			LOR Unit	2 mg/L	2 mg/L			
Client sample ID	Client sampling date / time	Laboratory sample ID		EA/ED: Physical and Aggregate Properties	EP: Aggregate Organics			
MP3-1	[14-SEP-2016]	HK1637568-001		11	7			
MP3-2	[14-SEP-2016]	HK1637568-002		12	7			
MP4-1	[14-SEP-2016]	HK1637568-003		46	2			
MP4-2	[14-SEP-2016]	HK1637568-004		49	<2			
MP5-1	[14-SEP-2016]	HK1637568-005		44	2			
MP5-2	[14-SEP-2016]	HK1637568-006		46	4			
MP6-1	[14-SEP-2016]	HK1637568-007		38	3			
MP6-2	[14-SEP-2016]	HK1637568-008		38	3			



### Laboratory Duplicate (DUP) Report

Matrix: WATER				Laboratory Duplicate (DUP) Report				
Laboratory sample ID	Client sample ID	Method: Compound	CAS Number	LOR	Unit	Original Result	Duplicate Result	RPD (%)
<b>EA/ED: Physical and Aggregate Properties (QC Lot: 4306981)</b>								
HK1637291-001	Anonymous	EA025: Suspended Solids (SS)	----	2	mg/L	80	76	4.9
HK1637568-006	MP5-2	EA025: Suspended Solids (SS)	----	2	mg/L	46	46	0.0

### Method Blank (MB), Laboratory Control Spike (LCS) and Laboratory Control Spike Duplicate (DCS) Report

Matrix: <b>WATER</b>		Method Blank (MB) Report			Laboratory Control Spike (LCS) and Laboratory Control Spike Duplicate (DCS) Report						
					Spike	Spike Recovery (%)		Recovery Limits (%)		RPDs (%)	
Method: <b>Compound</b>	CAS Number	LOR	Unit	Result	Concentration	LCS	DCS	Low	High	Value	Control Limit
EA/ED: Physical and Aggregate Properties (QCLot: 4306981)											
EA025: Suspended Solids (SS)	----	2	mg/L	<2	10 mg/L	97.5	----	81	119	----	----
EP: Aggregate Organics (QCLot: 4307117)											
EP030: Biochemical Oxygen Demand	----	2	mg/L	----	198 mg/L	99.1	----	84	120	----	----

### Matrix Spike (MS) and Matrix Spike Duplicate (MSD) Report

- No Matrix Spike (MS) or Matrix Spike Duplicate (MSD) Results are required to be reported.



## CERTIFICATE OF ANALYSIS

<i>Client</i>	: ENOVATIVE ENVIRONMENTAL SERVICE LTD	<i>Laboratory</i>	: ALS Technichem (HK) Pty Ltd	<i>Page</i>	: 1 of 3
<i>Contact</i>	: MR THOMAS WONG	<i>Contact</i>	: Fung Lim Chee, Richard	<i>Work Order</i>	: <b>HK1637840</b>
<i>Address</i>	: RM811, HIN PUI HOUSE, HIN KENG ESTATE, TAI WAI, N.T. HONG KONG	<i>Address</i>	: 11/F., Chung Shun Knitting Centre, 1 - 3 Wing Yip Street, Kwai Chung, N.T., Hong Kong		
<i>E-mail</i>	: Thomas.wong@eno.com.hk	<i>E-mail</i>	: Richard.Fung@alsglobal.com		
<i>Telephone</i>	: ----	<i>Telephone</i>	: +852 2610 1044		
<i>Facsimile</i>	: ----	<i>Facsimile</i>	: +852 2610 2021		
<i>Project</i>	: PROPOSED COMPREHENSIVE DEVELOPMENT AT WO SHANG WAI YUEN LONG	<i>Quote number</i>	: HK/1653/2014	<i>Date received</i>	: 17-SEP-2016
<i>Order number</i>	: ----			<i>Date of issue</i>	: 27-SEP-2016
<i>C-O-C number</i>	: ----			<i>No. of samples</i>	- Received : 8
<i>Site</i>	: ----				- Analysed : 8

### Report Comments

This report for ALS Technichem (HK) Pty Ltd work order reference HK1637840 supersedes any previous reports with this reference. The testing period is from 17-SEP-2016 to 24-SEP-2016. Results apply to sample(s) as submitted. All pages of this report have been checked and approved for release. When date(s) and/or time(s) are shown bracketed, these have been assumed by the laboratory for process purposes. Abbreviations: CAS number = Chemical Abstract Services number. LOR = Limit of reporting.

#### Specific Comments for Work Order HK1637840 :

Sample(s) were received in chilled condition.  
Water sample(s) analysed and reported on an as received basis.

This report may not be reproduced except with prior written approval from ALS Technichem (HK) Pty Ltd.

This document has been signed by those names that appear on this report and are the authorised signatories.

<u>Signatory</u>	<u>Position</u>	<u>Authorised results for:</u>
Fung Lim Chee, Richard	General Manager	Inorganics



## Analytical Results

Sub-Matrix: WATER

			Compound	EA025: Suspended Solids (SS)	EP030: Biochemical Oxygen Demand			
			LOR Unit	2 mg/L	2 mg/L			
Client sample ID	Client sampling date / time	Laboratory sample ID		EA/ED: Physical and Aggregate Properties	EP: Aggregate Organics			
MP3-1	[17-SEP-2016]	HK1637840-001		8	7			
MP3-2	[17-SEP-2016]	HK1637840-002		9	7			
MP4-1	[17-SEP-2016]	HK1637840-003		41	6			
MP4-2	[17-SEP-2016]	HK1637840-004		44	6			
MP5-1	[17-SEP-2016]	HK1637840-005		50	6			
MP5-2	[17-SEP-2016]	HK1637840-006		48	6			
MP6-1	[17-SEP-2016]	HK1637840-007		41	6			
MP6-2	[17-SEP-2016]	HK1637840-008		42	6			





### Laboratory Duplicate (DUP) Report

Matrix: WATER				Laboratory Duplicate (DUP) Report				
Laboratory sample ID	Client sample ID	Method: Compound	CAS Number	LOR	Unit	Original Result	Duplicate Result	RPD (%)
<b>EA/ED: Physical and Aggregate Properties (QC Lot: 4308181)</b>								
HK1635544-002	Anonymous	EA025: Suspended Solids (SS)	----	2	mg/L	<2	<2	0.0
HK1637840-001	MP3-1	EA025: Suspended Solids (SS)	----	2	mg/L	8	8	0.0

### Method Blank (MB), Laboratory Control Spike (LCS) and Laboratory Control Spike Duplicate (DCS) Report

Matrix: <b>WATER</b>		Method Blank (MB) Report			Laboratory Control Spike (LCS) and Laboratory Control Spike Duplicate (DCS) Report							
					Spike	Spike Recovery (%)		Recovery Limits (%)		RPDs (%)		
		Method: <b>Compound</b>	CAS Number	LOR	Unit	Result	Concentration	LCS	DCS	Low	High	Value
<b>EA/ED: Physical and Aggregate Properties (QCLot: 4308181)</b>												
EA025: Suspended Solids (SS)		----	2	mg/L	<2	10 mg/L	104	----	81	119	----	----
<b>EP: Aggregate Organics (QCLot: 4309497)</b>												
EP030: Biochemical Oxygen Demand		----	2	mg/L	----	198 mg/L	87.0	----	84	120	----	----

### Matrix Spike (MS) and Matrix Spike Duplicate (MSD) Report

- No Matrix Spike (MS) or Matrix Spike Duplicate (MSD) Results are required to be reported.



## CERTIFICATE OF ANALYSIS

<i>Client</i>	: ENOVATIVE ENVIRONMENTAL SERVICE LTD	<i>Laboratory</i>	: ALS Technichem (HK) Pty Ltd	<i>Page</i>	: 1 of 3
<i>Contact</i>	: MR THOMAS WONG	<i>Contact</i>	: Fung Lim Chee, Richard	<i>Work Order</i>	: <b>HK1637922</b>
<i>Address</i>	: RM811, HIN PUI HOUSE, HIN KENG ESTATE, TAI WAI, N.T. HONG KONG	<i>Address</i>	: 11/F., Chung Shun Knitting Centre, 1 - 3 Wing Yip Street, Kwai Chung, N.T., Hong Kong		
<i>E-mail</i>	: Thomas.wong@eno.com.hk	<i>E-mail</i>	: Richard.Fung@alsglobal.com		
<i>Telephone</i>	: ----	<i>Telephone</i>	: +852 2610 1044		
<i>Facsimile</i>	: ----	<i>Facsimile</i>	: +852 2610 2021		
<i>Project</i>	: PROPOSED COMPREHENSIVE DEVELOPMENT AT WO SHANG WAI YUEN LONG	<i>Quote number</i>	: HK/1653/2014	<i>Date received</i>	: 19-SEP-2016
<i>Order number</i>	: ----			<i>Date of issue</i>	: 28-SEP-2016
<i>C-O-C number</i>	: ----			<i>No. of samples</i>	- Received : 8
<i>Site</i>	: ----				- Analysed : 8

### Report Comments

This report for ALS Technichem (HK) Pty Ltd work order reference HK1637922 supersedes any previous reports with this reference. The testing period is from 19-SEP-2016 to 24-SEP-2016. Results apply to sample(s) as submitted. All pages of this report have been checked and approved for release. When date(s) and/or time(s) are shown bracketed, these have been assumed by the laboratory for process purposes. Abbreviations: CAS number = Chemical Abstract Services number. LOR = Limit of reporting.

#### Specific Comments for Work Order HK1637922 :

Sample(s) were received in chilled condition.  
Water sample(s) analysed and reported on an as received basis.

This report may not be reproduced except with prior written approval from ALS Technichem (HK) Pty Ltd.

This document has been signed by those names that appear on this report and are the authorised signatories.

<i>Signatory</i>	<i>Position</i>	<i>Authorised results for:</i>
Fung Lim Chee, Richard	General Manager	Inorganics



## Analytical Results

Sub-Matrix: WATER

			Compound	EA025: Suspended Solids (SS)	EP030: Biochemical Oxygen Demand			
			LOR Unit	2 mg/L	2 mg/L			
Client sample ID	Client sampling date / time	Laboratory sample ID		EA/ED: Physical and Aggregate Properties	EP: Aggregate Organics			
MP3-1	[19-SEP-2016]	HK1637922-001		18	9			
MP3-2	[19-SEP-2016]	HK1637922-002		17	8			
MP4-1	[19-SEP-2016]	HK1637922-003		16	4			
MP4-2	[19-SEP-2016]	HK1637922-004		14	4			
MP5-1	[19-SEP-2016]	HK1637922-005		18	5			
MP5-2	[19-SEP-2016]	HK1637922-006		18	5			
MP6-1	[19-SEP-2016]	HK1637922-007		15	4			
MP6-2	[19-SEP-2016]	HK1637922-008		16	4			



### Laboratory Duplicate (DUP) Report

Matrix: WATER				Laboratory Duplicate (DUP) Report				
Laboratory sample ID	Client sample ID	Method: Compound	CAS Number	LOR	Unit	Original Result	Duplicate Result	RPD (%)
<b>EA/ED: Physical and Aggregate Properties (QC Lot: 4308182)</b>								
HK1637871-001	Anonymous	EA025: Suspended Solids (SS)	----	2	mg/L	153	160	4.7
HK1637889-003	Anonymous	EA025: Suspended Solids (SS)	----	2	mg/L	7	8	0.0
<b>EA/ED: Physical and Aggregate Properties (QC Lot: 4308183)</b>								
HK1637922-002	MP3-2	EA025: Suspended Solids (SS)	----	2	mg/L	17	17	0.0
HK1637943-003	Anonymous	EA025: Suspended Solids (SS)	----	2	mg/L	72	71	0.0

### Method Blank (MB), Laboratory Control Spike (LCS) and Laboratory Control Spike Duplicate (DCS) Report

Matrix: WATER		Method Blank (MB) Report			Laboratory Control Spike (LCS) and Laboratory Control Spike Duplicate (DCS) Report						
					Spike	Spike Recovery (%)		Recovery Limits (%)		RPDs (%)	
Method: Compound	CAS Number	LOR	Unit	Result	Concentration	LCS	DCS	Low	High	Value	Control Limit
EA/ED: Physical and Aggregate Properties (QCLot: 4308182)											
EA025: Suspended Solids (SS)	----	2	mg/L	<2	10 mg/L	97.5	----	81	119	----	----
EA/ED: Physical and Aggregate Properties (QCLot: 4308183)											
EA025: Suspended Solids (SS)	----	2	mg/L	<2	10 mg/L	104	----	81	119	----	----
EP: Aggregate Organics (QCLot: 4309497)											
EP030: Biochemical Oxygen Demand	----	2	mg/L	----	198 mg/L	87.0	----	84	120	----	----
EP: Aggregate Organics (QCLot: 4309498)											
EP030: Biochemical Oxygen Demand	----	2	mg/L	----	198 mg/L	85.8	----	84	120	----	----

### Matrix Spike (MS) and Matrix Spike Duplicate (MSD) Report

- No Matrix Spike (MS) or Matrix Spike Duplicate (MSD) Results are required to be reported.



## CERTIFICATE OF ANALYSIS

<i>Client</i>	: ENOVATIVE ENVIRONMENTAL SERVICE LTD	<i>Laboratory</i>	: ALS Technichem (HK) Pty Ltd	<i>Page</i>	: 1 of 3
<i>Contact</i>	: MR THOMAS WONG	<i>Contact</i>	: Fung Lim Chee, Richard	<i>Work Order</i>	: <b>HK1637942</b>
<i>Address</i>	: RM811, HIN PUI HOUSE, HIN KENG ESTATE, TAI WAI, N.T. HONG KONG	<i>Address</i>	: 11/F., Chung Shun Knitting Centre, 1 - 3 Wing Yip Street, Kwai Chung, N.T., Hong Kong		
<i>E-mail</i>	: Thomas.wong@eno.com.hk	<i>E-mail</i>	: Richard.Fung@alsglobal.com		
<i>Telephone</i>	: ----	<i>Telephone</i>	: +852 2610 1044		
<i>Facsimile</i>	: ----	<i>Facsimile</i>	: +852 2610 2021		
<i>Project</i>	: PROPOSED COMPREHENSIVE DEVELOPMENT AT WO SHANG WAI YUEN LONG	<i>Quote number</i>	: HK/1653/2014	<i>Date received</i>	: 21-SEP-2016
<i>Order number</i>	: ----			<i>Date of issue</i>	: 30-SEP-2016
<i>C-O-C number</i>	: ----			<i>No. of samples</i>	- Received : 8
<i>Site</i>	: ----				- Analysed : 8

### Report Comments

This report for ALS Technichem (HK) Pty Ltd work order reference HK1637942 supersedes any previous reports with this reference. The testing period is from 21-SEP-2016 to 27-SEP-2016. Results apply to sample(s) as submitted. All pages of this report have been checked and approved for release. When date(s) and/or time(s) are shown bracketed, these have been assumed by the laboratory for process purposes. Abbreviations: CAS number = Chemical Abstract Services number. LOR = Limit of reporting.

#### Specific Comments for Work Order HK1637942 :

Sample(s) were received in chilled condition.  
Water sample(s) analysed and reported on an as received basis.

This report may not be reproduced except with prior written approval from ALS Technichem (HK) Pty Ltd.

This document has been signed by those names that appear on this report and are the authorised signatories.

<i>Signatory</i>	<i>Position</i>	<i>Authorised results for:</i>
Fung Lim Chee, Richard	General Manager	Inorganics



## Analytical Results

Sub-Matrix: WATER

			Compound	EA025: Suspended Solids (SS)	EP030: Biochemical Oxygen Demand			
			LOR Unit	2 mg/L	2 mg/L			
Client sample ID	Client sampling date / time	Laboratory sample ID		EA/ED: Physical and Aggregate Properties	EP: Aggregate Organics			
MP3-1	[21-SEP-2016]	HK1637942-001		36	8			
MP3-2	[21-SEP-2016]	HK1637942-002		36	7			
MP4-1	[21-SEP-2016]	HK1637942-003		11	3			
MP4-2	[21-SEP-2016]	HK1637942-004		12	3			
MP5-1	[21-SEP-2016]	HK1637942-005		12	3			
MP5-2	[21-SEP-2016]	HK1637942-006		11	3			
MP6-1	[21-SEP-2016]	HK1637942-007		7	2			
MP6-2	[21-SEP-2016]	HK1637942-008		8	3			



### Laboratory Duplicate (DUP) Report

Matrix: WATER				Laboratory Duplicate (DUP) Report				
Laboratory sample ID	Client sample ID	Method: Compound	CAS Number	LOR	Unit	Original Result	Duplicate Result	RPD (%)
<b>EA/ED: Physical and Aggregate Properties (QC Lot: 4309284)</b>								
HK1637942-001	MP3-1	EA025: Suspended Solids (SS)	----	2	mg/L	36	35	0.0
HK1638119-001	Anonymous	EA025: Suspended Solids (SS)	----	2	mg/L	<2	<2	0.0

### Method Blank (MB), Laboratory Control Spike (LCS) and Laboratory Control Spike Duplicate (DCS) Report

Matrix: WATER		Method Blank (MB) Report			Laboratory Control Spike (LCS) and Laboratory Control Spike Duplicate (DCS) Report						
					Spike	Spike Recovery (%)		Recovery Limits (%)		RPDs (%)	
Method: Compound	CAS Number	LOR	Unit	Result	Concentration	LCS	DCS	Low	High	Value	Control Limit
EA/ED: Physical and Aggregate Properties (QCLot: 4309284)											
EA025: Suspended Solids (SS)	----	2	mg/L	<2	10 mg/L	91.5	----	81	119	----	----
EP: Aggregate Organics (QCLot: 4309498)											
EP030: Biochemical Oxygen Demand	----	2	mg/L	----	198 mg/L	85.8	----	84	120	----	----

### Matrix Spike (MS) and Matrix Spike Duplicate (MSD) Report

- No Matrix Spike (MS) or Matrix Spike Duplicate (MSD) Results are required to be reported.



## CERTIFICATE OF ANALYSIS

<i>Client</i>	: ENOVATIVE ENVIRONMENTAL SERVICE LTD	<i>Laboratory</i>	: ALS Technichem (HK) Pty Ltd	<i>Page</i>	: 1 of 3
<i>Contact</i>	: MR THOMAS WONG	<i>Contact</i>	: Fung Lim Chee, Richard	<i>Work Order</i>	: <b>HK1638660</b>
<i>Address</i>	: RM811, HIN PUI HOUSE, HIN KENG ESTATE, TAI WAI, N.T. HONG KONG	<i>Address</i>	: 11/F., Chung Shun Knitting Centre, 1 - 3 Wing Yip Street, Kwai Chung, N.T., Hong Kong		
<i>E-mail</i>	: Thomas.wong@eno.com.hk	<i>E-mail</i>	: Richard.Fung@alsglobal.com		
<i>Telephone</i>	: ----	<i>Telephone</i>	: +852 2610 1044		
<i>Facsimile</i>	: ----	<i>Facsimile</i>	: +852 2610 2021		
<i>Project</i>	: PROPOSED COMPREHENSIVE DEVELOPMENT AT WO SHANG WAI YUEN LONG	<i>Quote number</i>	: HK/1653/2014	<i>Date received</i>	: 23-SEP-2016
<i>Order number</i>	: ----			<i>Date of issue</i>	: 04-OCT-2016
<i>C-O-C number</i>	: ----			<i>No. of samples</i>	- Received : 8
<i>Site</i>	: ----				- Analysed : 8

### Report Comments

This report for ALS Technichem (HK) Pty Ltd work order reference HK1638660 supersedes any previous reports with this reference. The testing period is from 23-SEP-2016 to 04-OCT-2016. Results apply to sample(s) as submitted. All pages of this report have been checked and approved for release. When date(s) and/or time(s) are shown bracketed, these have been assumed by the laboratory for process purposes. Abbreviations: CAS number = Chemical Abstract Services number. LOR = Limit of reporting.

#### Specific Comments for Work Order HK1638660 :

Sample(s) were received in chilled condition.  
Water sample(s) analysed and reported on an as received basis.

This report may not be reproduced except with prior written approval from ALS Technichem (HK) Pty Ltd.

This document has been signed by those names that appear on this report and are the authorised signatories.

<i>Signatory</i>	<i>Position</i>	<i>Authorised results for:</i>
Fung Lim Chee, Richard	General Manager	Inorganics





## Analytical Results

Sub-Matrix: WATER

			Compound	EA025: Suspended Solids (SS)	EP030: Biochemical Oxygen Demand			
			LOR Unit	2 mg/L	2 mg/L			
Client sample ID	Client sampling date / time	Laboratory sample ID		EA/ED: Physical and Aggregate Properties	EP: Aggregate Organics			
MP3-1	[23-SEP-2016]	HK1638660-001		30	2			
MP3-2	[23-SEP-2016]	HK1638660-002		31	2			
MP4-1	[23-SEP-2016]	HK1638660-003		25	3			
MP4-2	[23-SEP-2016]	HK1638660-004		26	3			
MP5-1	[23-SEP-2016]	HK1638660-005		23	3			
MP5-2	[23-SEP-2016]	HK1638660-006		23	4			
MP6-1	[23-SEP-2016]	HK1638660-007		25	3			
MP6-2	[23-SEP-2016]	HK1638660-008		26	3			



### Laboratory Duplicate (DUP) Report

Matrix: WATER				Laboratory Duplicate (DUP) Report				
Laboratory sample ID	Client sample ID	Method: Compound	CAS Number	LOR	Unit	Original Result	Duplicate Result	RPD (%)
<b>EA/ED: Physical and Aggregate Properties (QC Lot: 4314416)</b>								
HK1638600-003	Anonymous	EA025: Suspended Solids (SS)	----	2	mg/L	3	3	0.0
HK1638600-007	Anonymous	EA025: Suspended Solids (SS)	----	2	mg/L	<2	<2	0.0

### Method Blank (MB), Laboratory Control Spike (LCS) and Laboratory Control Spike Duplicate (DCS) Report

Matrix: <b>WATER</b>		Method Blank (MB) Report			Laboratory Control Spike (LCS) and Laboratory Control Spike Duplicate (DCS) Report							
					Spike	Spike Recovery (%)		Recovery Limits (%)		RPDs (%)		
		Method: <b>Compound</b>	CAS Number	LOR	Unit	Result	Concentration	LCS	DCS	Low	High	Value
<b>EA/ED: Physical and Aggregate Properties (QCLot: 4314416)</b>												
EA025: Suspended Solids (SS)		----	2	mg/L	<2	10 mg/L	97.5	----	81	119	----	----
<b>EP: Aggregate Organics (QCLot: 4314572)</b>												
EP030: Biochemical Oxygen Demand		----	2	mg/L	----	198 mg/L	99.1	----	84	120	----	----

### Matrix Spike (MS) and Matrix Spike Duplicate (MSD) Report

- No Matrix Spike (MS) or Matrix Spike Duplicate (MSD) Results are required to be reported.



## CERTIFICATE OF ANALYSIS

<i>Client</i>	: ENOVATIVE ENVIRONMENTAL SERVICE LTD	<i>Laboratory</i>	: ALS Technichem (HK) Pty Ltd	<i>Page</i>	: 1 of 3
<i>Contact</i>	: MR THOMAS WONG	<i>Contact</i>	: Fung Lim Chee, Richard	<i>Work Order</i>	: <b>HK1638839</b>
<i>Address</i>	: RM811, HIN PUI HOUSE, HIN KENG ESTATE, TAI WAI, N.T. HONG KONG	<i>Address</i>	: 11/F., Chung Shun Knitting Centre, 1 - 3 Wing Yip Street, Kwai Chung, N.T., Hong Kong		
<i>E-mail</i>	: Thomas.wong@eno.com.hk	<i>E-mail</i>	: Richard.Fung@alsglobal.com		
<i>Telephone</i>	: ----	<i>Telephone</i>	: +852 2610 1044		
<i>Facsimile</i>	: ----	<i>Facsimile</i>	: +852 2610 2021		
<i>Project</i>	: PROPOSED COMPREHENSIVE DEVELOPMENT AT WO SHANG WAI YUEN LONG	<i>Quote number</i>	: HK/1653/2014	<i>Date received</i>	: 26-SEP-2016
<i>Order number</i>	: ----			<i>Date of issue</i>	: 05-OCT-2016
<i>C-O-C number</i>	: ----			<i>No. of samples</i>	- Received : 8
<i>Site</i>	: ----				- Analysed : 8

### Report Comments

This report for ALS Technichem (HK) Pty Ltd work order reference HK1638839 supersedes any previous reports with this reference. The testing period is from 26-SEP-2016 to 03-OCT-2016. Results apply to sample(s) as submitted. All pages of this report have been checked and approved for release. When date(s) and/or time(s) are shown bracketed, these have been assumed by the laboratory for process purposes. Abbreviations: CAS number = Chemical Abstract Services number. LOR = Limit of reporting.

#### Specific Comments for Work Order HK1638839 :

Sample(s) were received in chilled condition.  
Water sample(s) analysed and reported on an as received basis.

This report may not be reproduced except with prior written approval from ALS Technichem (HK) Pty Ltd.

This document has been signed by those names that appear on this report and are the authorised signatories.

<u>Signatory</u>	<u>Position</u>	<u>Authorised results for:</u>
Fung Lim Chee, Richard	General Manager	Inorganics



## Analytical Results

Sub-Matrix: WATER

			Compound	EA025: Suspended Solids (SS)	EP030: Biochemical Oxygen Demand			
			LOR Unit	2 mg/L	2 mg/L			
Client sample ID	Client sampling date / time	Laboratory sample ID		EA/ED: Physical and Aggregate Properties	EP: Aggregate Organics			
MP3-1	[26-SEP-2016]	HK1638839-001		17	8			
MP3-2	[26-SEP-2016]	HK1638839-002		18	10			
MP4-1	[26-SEP-2016]	HK1638839-003		32	4			
MP4-2	[26-SEP-2016]	HK1638839-004		31	3			
MP5-1	[26-SEP-2016]	HK1638839-005		23	4			
MP5-2	[26-SEP-2016]	HK1638839-006		22	3			
MP6-1	[26-SEP-2016]	HK1638839-007		27	4			
MP6-2	[26-SEP-2016]	HK1638839-008		26	4			



## Laboratory Duplicate (DUP) Report

Matrix: WATER				Laboratory Duplicate (DUP) Report				
Laboratory sample ID	Client sample ID	Method: Compound	CAS Number	LOR	Unit	Original Result	Duplicate Result	RPD (%)
<b>EA/ED: Physical and Aggregate Properties (QC Lot: 4313269)</b>								
HK1638803-010	Anonymous	EA025: Suspended Solids (SS)	----	2	mg/L	3	3	0.0
HK1638804-008	Anonymous	EA025: Suspended Solids (SS)	----	2	mg/L	17	17	0.0
<b>EA/ED: Physical and Aggregate Properties (QC Lot: 4313270)</b>								
HK1638839-008	MP6-2	EA025: Suspended Solids (SS)	----	2	mg/L	26	25	0.0

## Method Blank (MB), Laboratory Control Spike (LCS) and Laboratory Control Spike Duplicate (DCS) Report

Matrix: <b>WATER</b>		Method Blank (MB) Report			Laboratory Control Spike (LCS) and Laboratory Control Spike Duplicate (DCS) Report							
					Spike Concentration	Spike Recovery (%)		Recovery Limits (%)		RPDs (%)		
		CAS Number	LOR	Unit		Result	LCS	DCS	Low	High	Value	Control Limit
EA/ED: Physical and Aggregate Properties (QCLot: 4313269)												
EA025: Suspended Solids (SS)		----	2	mg/L	<2	10 mg/L	104	----	81	119	----	----
EA/ED: Physical and Aggregate Properties (QCLot: 4313270)												
EA025: Suspended Solids (SS)		----	2	mg/L	<2	10 mg/L	103	----	81	119	----	----
EP: Aggregate Organics (QCLot: 4314571)												
EP030: Biochemical Oxygen Demand		----	2	mg/L	----	198 mg/L	96.4	----	84	120	----	----

## Matrix Spike (MS) and Matrix Spike Duplicate (MSD) Report

- No Matrix Spike (MS) or Matrix Spike Duplicate (MSD) Results are required to be reported.



## CERTIFICATE OF ANALYSIS

<i>Client</i>	: ENOVATIVE ENVIRONMENTAL SERVICE LTD	<i>Laboratory</i>	: ALS Technichem (HK) Pty Ltd	<i>Page</i>	: 1 of 3
<i>Contact</i>	: MR THOMAS WONG	<i>Contact</i>	: Fung Lim Chee, Richard	<i>Work Order</i>	: <b>HK1639124</b>
<i>Address</i>	: RM811, HIN PUI HOUSE, HIN KENG ESTATE, TAI WAI, N.T. HONG KONG	<i>Address</i>	: 11/F., Chung Shun Knitting Centre, 1 - 3 Wing Yip Street, Kwai Chung, N.T., Hong Kong		
<i>E-mail</i>	: Thomas.wong@eno.com.hk	<i>E-mail</i>	: Richard.Fung@alsglobal.com		
<i>Telephone</i>	: ----	<i>Telephone</i>	: +852 2610 1044		
<i>Facsimile</i>	: ----	<i>Facsimile</i>	: +852 2610 2021		
<i>Project</i>	: PROPOSED COMPREHENSIVE DEVELOPMENT AT WO SHANG WAI YUEN LONG	<i>Quote number</i>	: HK/1653/2014	<i>Date received</i>	: 28-SEP-2016
<i>Order number</i>	: ----			<i>Date of issue</i>	: 07-OCT-2016
<i>C-O-C number</i>	: ----			<i>No. of samples</i>	- Received : 8
<i>Site</i>	: ----				- Analysed : 8

### Report Comments

This report for ALS Technichem (HK) Pty Ltd work order reference HK1639124 supersedes any previous reports with this reference. The testing period is from 28-SEP-2016 to 05-OCT-2016. Results apply to sample(s) as submitted. All pages of this report have been checked and approved for release. When date(s) and/or time(s) are shown bracketed, these have been assumed by the laboratory for process purposes. Abbreviations: CAS number = Chemical Abstract Services number. LOR = Limit of reporting.

#### Specific Comments for Work Order HK1639124 :

Sample(s) were received in chilled condition.  
Water sample(s) analysed and reported on an as received basis.

This report may not be reproduced except with prior written approval from ALS Technichem (HK) Pty Ltd.

This document has been signed by those names that appear on this report and are the authorised signatories.

<u>Signatory</u>	<u>Position</u>	<u>Authorised results for:</u>
Fung Lim Chee, Richard	General Manager	Inorganics



## Analytical Results

Sub-Matrix: WATER

			Compound	EA025: Suspended Solids (SS)	EP030: Biochemical Oxygen Demand			
			LOR Unit	2 mg/L	2 mg/L			
Client sample ID	Client sampling date / time	Laboratory sample ID		EA/ED: Physical and Aggregate Properties	EP: Aggregate Organics			
MP3-1	[28-SEP-2016]	HK1639124-001		51	8			
MP3-2	[28-SEP-2016]	HK1639124-002		49	9			
MP4-1	[28-SEP-2016]	HK1639124-003		25	3			
MP4-2	[28-SEP-2016]	HK1639124-004		25	2			
MP5-1	[28-SEP-2016]	HK1639124-005		22	2			
MP5-2	[28-SEP-2016]	HK1639124-006		23	2			
MP6-1	[28-SEP-2016]	HK1639124-007		32	2			
MP6-2	[28-SEP-2016]	HK1639124-008		19	<2			



### Laboratory Duplicate (DUP) Report

Matrix: WATER				Laboratory Duplicate (DUP) Report				
Laboratory sample ID	Client sample ID	Method: Compound	CAS Number	LOR	Unit	Original Result	Duplicate Result	RPD (%)
<b>EA/ED: Physical and Aggregate Properties (QC Lot: 4316454)</b>								
HK1639134-004	Anonymous	EA025: Suspended Solids (SS)	----	2	mg/L	<2	<2	0.0
HK1639134-003	Anonymous	EA025: Suspended Solids (SS)	----	2	mg/L	27	25	6.5

### Method Blank (MB), Laboratory Control Spike (LCS) and Laboratory Control Spike Duplicate (DCS) Report

Matrix: <b>WATER</b>		Method Blank (MB) Report			Laboratory Control Spike (LCS) and Laboratory Control Spike Duplicate (DCS) Report							
					Spike	Spike Recovery (%)		Recovery Limits (%)		RPDs (%)		
		Method: <b>Compound</b>	CAS Number	LOR	Unit	Result	Concentration	LCS	DCS	Low	High	Value
<b>EA/ED: Physical and Aggregate Properties (QCLot: 4316454)</b>												
EA025: Suspended Solids (SS)		----	2	mg/L	<2	10 mg/L	93.5	----	81	119	----	----
<b>EP: Aggregate Organics (QCLot: 4317098)</b>												
EP030: Biochemical Oxygen Demand		----	2	mg/L	----	198 mg/L	101	----	84	120	----	----

### Matrix Spike (MS) and Matrix Spike Duplicate (MSD) Report

- No Matrix Spike (MS) or Matrix Spike Duplicate (MSD) Results are required to be reported.





## CERTIFICATE OF ANALYSIS

<i>Client</i>	: ENOVATIVE ENVIRONMENTAL SERVICE LTD	<i>Laboratory</i>	: ALS Technichem (HK) Pty Ltd	<i>Page</i>	: 1 of 3
<i>Contact</i>	: MR THOMAS WONG	<i>Contact</i>	: Fung Lim Chee, Richard	<i>Work Order</i>	: <b>HK1639395</b>
<i>Address</i>	: RM811, HIN PUI HOUSE, HIN KENG ESTATE, TAI WAI, N.T. HONG KONG	<i>Address</i>	: 11/F., Chung Shun Knitting Centre, 1 - 3 Wing Yip Street, Kwai Chung, N.T., Hong Kong		
<i>E-mail</i>	: Thomas.wong@eno.com.hk	<i>E-mail</i>	: Richard.Fung@alsglobal.com		
<i>Telephone</i>	: ----	<i>Telephone</i>	: +852 2610 1044		
<i>Facsimile</i>	: ----	<i>Facsimile</i>	: +852 2610 2021		
<i>Project</i>	: PROPOSED COMPREHENSIVE DEVELOPMENT AT WO SHANG WAI YUEN LONG	<i>Quote number</i>	: HK/1653/2014	<i>Date received</i>	: 30-SEP-2016
<i>Order number</i>	: ----			<i>Date of issue</i>	: 06-OCT-2016
<i>C-O-C number</i>	: ----			<i>No. of samples</i>	- Received : 8
<i>Site</i>	: ----				- Analysed : 8

### Report Comments

This report for ALS Technichem (HK) Pty Ltd work order reference HK1639395 supersedes any previous reports with this reference. The testing period is from 30-SEP-2016 to 05-OCT-2016. Results apply to sample(s) as submitted. All pages of this report have been checked and approved for release. When date(s) and/or time(s) are shown bracketed, these have been assumed by the laboratory for process purposes. Abbreviations: CAS number = Chemical Abstract Services number. LOR = Limit of reporting.

#### Specific Comments for Work Order HK1639395 :

Sample(s) were received in chilled condition.  
Water sample(s) analysed and reported on an as received basis.

This report may not be reproduced except with prior written approval from ALS Technichem (HK) Pty Ltd.

This document has been signed by those names that appear on this report and are the authorised signatories.

<i>Signatory</i>	<i>Position</i>	<i>Authorised results for:</i>
Fung Lim Chee, Richard	General Manager	Inorganics



## Analytical Results

Sub-Matrix: WATER

			Compound	EA025: Suspended Solids (SS)	EP030: Biochemical Oxygen Demand			
			LOR Unit	2 mg/L	2 mg/L			
Client sample ID	Client sampling date / time	Laboratory sample ID		EA/ED: Physical and Aggregate Properties	EP: Aggregate Organics			
MP3-1	[30-SEP-2016]	HK1639395-001		33	4			
MP3-2	[30-SEP-2016]	HK1639395-002		34	3			
MP4-1	[30-SEP-2016]	HK1639395-003		28	3			
MP4-2	[30-SEP-2016]	HK1639395-004		29	3			
MP5-1	[30-SEP-2016]	HK1639395-005		31	3			
MP5-2	[30-SEP-2016]	HK1639395-006		32	3			
MP6-1	[30-SEP-2016]	HK1639395-007		33	3			
MP6-2	[30-SEP-2016]	HK1639395-008		33	3			



### Laboratory Duplicate (DUP) Report

Matrix: WATER				Laboratory Duplicate (DUP) Report				
Laboratory sample ID	Client sample ID	Method: Compound	CAS Number	LOR	Unit	Original Result	Duplicate Result	RPD (%)
<b>EA/ED: Physical and Aggregate Properties (QC Lot: 4317939)</b>								
HK1639215-001	Anonymous	EA025: Suspended Solids (SS)	----	2	mg/L	<2	<2	0.0
HK1639292-001	Anonymous	EA025: Suspended Solids (SS)	----	2	mg/L	<2	<2	0.0
<b>EA/ED: Physical and Aggregate Properties (QC Lot: 4317940)</b>								
HK1639386-001	Anonymous	EA025: Suspended Solids (SS)	----	2	mg/L	<2	<2	0.0
HK1639476-006	Anonymous	EA025: Suspended Solids (SS)	----	2	mg/L	5	4	0.0

### Method Blank (MB), Laboratory Control Spike (LCS) and Laboratory Control Spike Duplicate (DCS) Report

Matrix: <b>WATER</b>		Method Blank (MB) Report			Laboratory Control Spike (LCS) and Laboratory Control Spike Duplicate (DCS) Report						
					Spike	Spike Recovery (%)		Recovery Limits (%)		RPDs (%)	
Method: <b>Compound</b>	CAS Number	LOR	Unit	Result	Concentration	LCS	DCS	Low	High	Value	Control Limit
EA/ED: Physical and Aggregate Properties (QCLot: 4317939)											
EA025: Suspended Solids (SS)	----	2	mg/L	<2	10 mg/L	94.0	----	81	119	----	----
EA/ED: Physical and Aggregate Properties (QCLot: 4317940)											
EA025: Suspended Solids (SS)	----	2	mg/L	<2	10 mg/L	90.0	----	81	119	----	----
EP: Aggregate Organics (QCLot: 4317099)											
EP030: Biochemical Oxygen Demand	----	2	mg/L	----	198 mg/L	105	----	84	120	----	----

### Matrix Spike (MS) and Matrix Spike Duplicate (MSD) Report

- No Matrix Spike (MS) or Matrix Spike Duplicate (MSD) Results are required to be reported.

